Georgia

Georgia's industrial growth during the first six months of 1955 was 10 per cent ahead of the same period in 1954.

THE ATLANTA CONSTITUTION

For 89 Years the South's Standard Newspaper

Warm

Warm, humid, thundershowers. Monday's and Tuesday's predicted extremes, 72 and 94. Sunday's were 72 and 91.

VOL. LXXXIX, No. 43 | TEL. WA. 5050 | ATLANTA, GEORGIA, MONDAY MORNING, AUGUST 6, 1956 | 26 PAGES | ★★★★★ | Price Five Cents

RALPH McGILL

Kennedy for Vice President

John Fitzgerald Kennedy is a name which will be heard with increasing frequency during the days that remain before the Democratic convention convenes.

The young United States senator from Massachusetts is a dark horse, coming up fast. He may very well become the vice presidential nominee.

Bay State Democratic stalwarts have, naturally, led the fight for him. But Connecticut's Gov. Abraham A. Ribicoff is equally persuaded. He declares the presence of Sen. Kennedy on the ticket could well mean the difference between victory and defeat in November.

Sen. Kennedy is, in addition to being an author and student of government, a prominent Roman Catholic layman. In states where the Catholic vote is sizable, the Democrats once were dominant. Franklin D. Roosevelt carried them in his campaigns. Harry Truman took about half. In 1952 Dwight D. Eisenhower won them. New England Democrats believe Kennedy would provide enough strength to return these states to the Democratic nominees. The argument is not without logic.

Chances

New England will have 104 votes at the convention. Massachusetts, with 40, has the largest total. Connecticut follows with 20, Rhode Island with 16, Maine 14, New Hampshire 8 and Vermont 6.

There has not been a Roman Catholic on the presidential ticket since the late Al Smith was nominated by the Democrats at Dallas in 1928. The New Yorker was also a frank and honest wet. This was in the midst of the prohibition era, and the extremists on each side were like extremists on any issue — dogmatic and uncompromising.

It was a time, too, when there was prejudicial agitation and exploitation of the religious issue. Many church leaders in the South and Midwest opposed Al Smith's nomination, and later his candidacy, on the grounds he had espoused repeal of the prohibition law. Without question this position masked a very considerable anti-Catholic sentiment as well. The iniquitous Ku Klux Klan was viciously anti-Catholic and exercised considerable political influence through fear and intimidation.

Despite all the prejudice arrayed against him, Al Smith did not lose all the South. Georgia, Mississippi, Alabama, South Carolina and Louisiana remained Democratic in the "Deep South." Indeed, only Florida, Tennessee, Virginia and North Carolina deserted to the Republicans. In the Southwest, Texas did the same. Riding the great boom, soon to collapse in his face, Herbert Hoover was elected.

Today

There is much less anti-Catholic sentiment in our time than in 1928. Indeed, a check of Southern politicians reveals more willingness to entertain suggestions to support Sen. Kennedy than Sen. Estes Kefauver of Tennessee, though the Bay State senator has affirmed the Supreme Court decision, and his religious affiliation is known.

Sen. Kennedy is what might be called "The New Breed" in politics. He is a scholar and student. He has courage and integrity. His latest book is "Profiles in Courage," stories of men who risked their political futures for principle.

He graduated from Harvard in 1940, cum laude, and then took a degree from the famed London School of Economics. He served with distinction during the recent war in the Pacific combat areas, being in the "expendable" PT boat squadrons. For a time he was a newspaperman, but turned to politics. In 1946 he began the first of three congressional terms, and in 1952 was sent to the Senate, though his state went Republican.

As the convention story develops, his name will be increasingly heard.

Democrat Chiefs In Chicago Expect Unity on Rights

By W. H. LAWRENCE

(Copyright 1956 by The New York Times Co.)

CHICAGO, Aug. 5—The Democratic high command forecast tonight substantial party unity on civil rights and an early ballot nomination of a presidential candidate.

They believed that the twin threats of a party split and a time-consuming deadlock over first place on the ticket had been averted.

These optimistic views were put forward as top leaders of the party assembled here for a week of pre-convention activity to set the stage for the actual nominating and platform writing processes to begin on Aug. 13 in the International Amphitheater.

As he left Washington with nearly 60 party officials in a chartered airplane, Paul M. Butler, the national chairman, forecast quick decisions on both platform issues and a party nominee.

He told a television audience that he was ready to revise downward earlier estimates that nomination of a presidential candidate would require five ballots. He thought it would be done "in even a small number, as we see it now."

Butler asserted it was probable that the civil rights issue—cause of explosive controversy between northern and southern Democrats — would be settled within the platform committee without a fight on the floor of the convention itself. He said there might not even be a minority report presented to the convention.

There will be no deadlock, he said, and the party will emerge from this convention stronger than when it began.

On arriving in Chicago tonight Butler claimed that there is "a possibility" President Eisenhower might withdraw from the 1956 election campaign even if he is renominated by the Republicans for a second term.

He told a news conference he considers "speculation" among some people in Washington about a possible withdrawal by Eisen-

Continued on Page 13, Column 3

State GOPs Cool on Aid To Stassen

By ELKIN TAYLOR

Harold Stassen's "dump-Nixon" efforts are not likely to find any convention support from Georgia Republicans.

A survey of Georgia Republican leaders Sunday found no sympathy for Stassen's action or suspected motives. Most Republicans questioned said they felt the presidential aide's move to make Gov. Christian Herter the vice presidential candidate was ill-timed.

SAYS SOLID FOR NIXON

National Republican Committeeman Robert B. Snodgrass of Atlanta said he believes the entire Georgia delegation to the convention in San Francisco will be for Nixon.

He praised the vice president for "a very wonderful job." He said he has not conferred with the delegates recently, "but the last time I spoke with any of them, they were all for Nixon."

Snodgrass said he felt Stassen is "within his rights" in opening up talk of a vice presidential candidate other than Nixon. He added that he felt Nixon will win the nomination.

Bill Shaw of Atlanta, secretary of the party's state central committee, said he feels the Republicans will have a better chance to take Georgia with Nixon than with another vice presidential candidate.

'CAN'T GO ALONG'

He added he has "heard little criticism" of the vice president. "I couldn't go along with Mr. Stassen on this matter," he said.

The DeKalb County Republican chairman, Charles A. Moye, admitted that Stassen "may be right" in his charge that Nixon is not as good a vote-getter as other Republicans.

But Moye scored Stassen for 'depending too heavily on polls,

Continued on Page 13, Column 6

Carl Hinshaw Dies; California Representative

WASHINGTON, Aug. 5 (AP)—Rep. Carl Hinshaw (R-Calif), a member of Congress since 1938, died tonight at Bethesda Naval Hospital. He was 62.

The hospital said death resulted from extensive pneumonia, complicated by congestive heart failure.

He is survived by his widow, Roberta; two sons, John V. Hinshaw, of New York City, and William R. Hinshaw, of the University of California; and his mother, Mrs. William Wade Hinshaw, of Washington.

Hinshaw was born in Chicago July 28, 1894. He moved to Pasadena, Calif., in 1929.

He was elected to the 76th Congress Nov. 1, 1938, and has been returned to each succeeding Congress.

Rep. Blitch Sees Quick Plank Accord

Rep. Iris Blitch asserted Sunday that the Democratic platform committee would have little trouble in nailing down its planks at the 1956 convention.

Regarding the forces of New York Gov. Averell Harriman, the Homerville representative said:

"Only one and a half or two per cent of the members (108) are Harriman backers, and if they do any caucusing, it will be done in a phone booth."

Mrs. Blitch will depart for Chicago Monday. John Sammons Bell, state Democratic chairman, left for the convention Sunday. Mrs. Blitch and Bell are the Georgia representatives to the platform writing committee, which will begin its sessions Monday.

Mrs. Blitch, reached at her Homerville home, related that before Congress adjourned, she held a conversation with a "so-called liberal member" of the committee.

The liberal member, Mrs. Blitch said, told her: "You're not going to have any trouble out of me. We have a golden opportunity to elect a president, but only if we are unified."

Wed on $20 Raise, Wilson Says Spending d Billion a Worry Now

Secretary Wilson

(Copyright 1956 by The New York Times Co.)

WASHINGTON, Aug. 5—At a Pentagon reception the other night, Secretary of Defense Wilson talked a bit about love and money.

He said that when as a young engineer he got a raise from $60 to $80 a month he decided to get married. His wife had the more courage, he added, since she agreed to marry him.

The secretary, who went on to higher-paying jobs, said marriage on that pay helped teach him the value of money.

"Even today," he said, "I worry when I spend a billion dollars."

Nixon Asks Church Aid Integration

RIDGECREST, N.C., Aug. 5 (AP)—Vice President Nixon urged churches today to "help create the climate of understanding and good will which is essential" to carry out the Supreme Court's school desegregation decision.

In a prepared speech, Nixon told a Baptist Home Mission conference that on the "thorny issue of race relations . . . bitterness

Be "flexible," author Faulkner tells Negroes. Story on Page 2.

and tension are mounting by the hour."

The vice president came to North Carolina to speak also at a Presbyterian men's council in nearby Montreat and at a Methodist summer assembly at Lake Junaluska.

MUM ON STASSEN

There was no mention in his prepared talk of efforts by Harold Stassen to replace him with Massachusetts Gov. Christian Herter on the 1956 GOP national ticket.

In the course of the struggle over school integration, Nixon said "fundamental religious and moral ideals are being lost sight of. You can bring them back before the conscience of all Americans.

"These are the ideals of the basic dignity of all men, our equal rights, our brotherhood under the fatherhood of God. If these ideals were fully accepted, there would be much less bitterness over the means used to realize them."

MODERATE APPROACH

Without expressly referring to the Supreme Court's 1954 decision declaring racially segregated public schools unconstitutional, Nixon said:

"The Supreme Court has wisely given time to implement its decision. A moderate approach is the only one which will work. Political

Continued on Page 13, Column 2

British Paratroopers Leave for Mideast as Egypt Calls Reserves

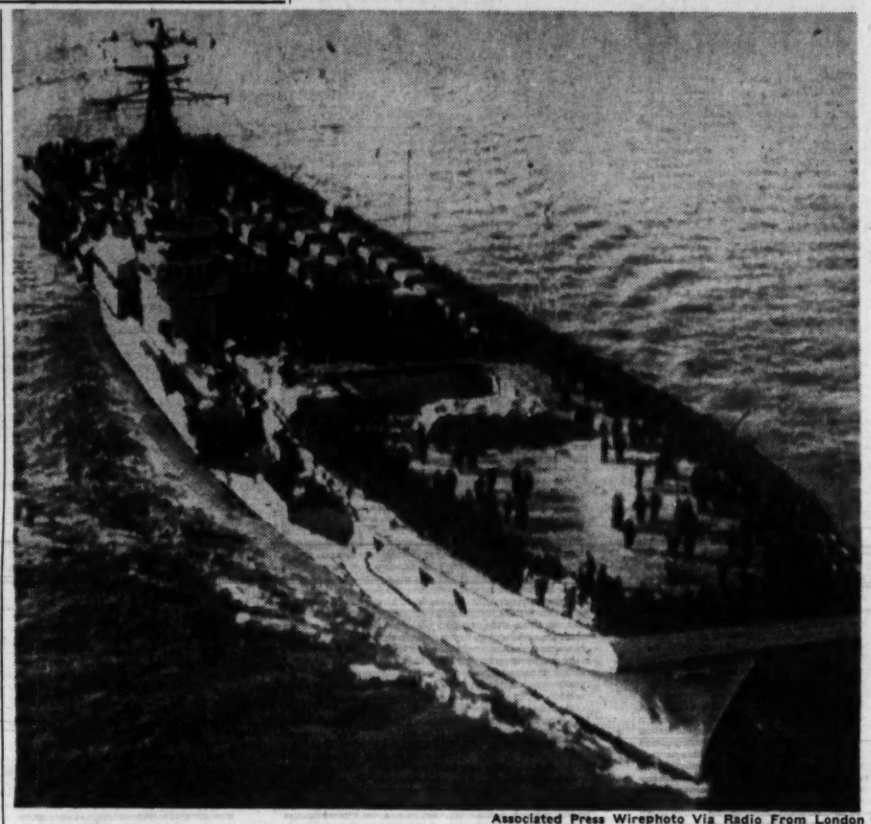

Associated Press Wirephoto Via Radio From London

BRITISH PARATROOPERS SAIL FOR TROUBLED MEDITERRANEAN AREA

"Red Devils" Parachute Brigade Leaves Portsmouth, England, on Carrier Theseus

Lebanon, Iraq Warn West, Back Nasser

By JAMES F. KING

LONDON, Aug. 5 (AP)—Britain's "Red Devil" paratroopers sailed for the Mediterranean, and Egypt called up some army reservists tonight in the Suez war of nerves.

The shadow boxing came even

Syrians threaten to halt oil flow. Story on Page 8.

while Arab neighbors lined up behind Col. Gamal Abdel Nasser—including Britain's friend Iraq—in defending Egypt's right to nationalize the Suez Canal.

LEBANESE WARNING

President Cambille Chamoun of Lebanon, traditionally moderate in Arab politics, warned the West in a speech that any antagonistic move toward Egypt might lead to "the West losing forever the confidence and cooperation of Mideast peoples."

The British Foreign Office said "no comment" to the Iraq announcement saying she "stands beside Egypt in the dispute over the Suez issue."

The Iraq communique, issued after Premier Nuri Said arrived in Baghdad from London, described nationalization as "the doubtless right of any nation."

Iraq is one of Britain's main sources of oil.

"WHERE'S NASSER"

Britain's "Red Devils"—regarded as an emergency fire brigade unit—sailed for the Mediterranean in high spirits and cries of "Where's Nasser." Hastily-chalked signs on their vehicles read "Look out Nasser, here we come."

Wearing their red berets and camouflage tunics and carrying full battle equipment, the 1,200 troopers boarded the aircraft carrier Theseus prepared for any eventually arising from Nasser's seizure of the Suez Canal.

Boarding with the parachute troops were a royal armored artillery unit.

The troop movement broke into Britain's biggest holiday weekend of the summer, the August bank holiday, and struck a sombre note in a nation that has not had time to forget World War II. There were tearful partings from mothers, wives and sweethearts at rail-

Continued on Page 13, Column 1

Peiping Backs Nasser, Warns Against Force

TOKYO, Aug. 6 (INS) — Peiping radio said today the Chinese people fully support Egypt's nationalization of the Suez Canal.

The broadcast, monitored in Tokyo, quoted Premier Chou En-lai as telling foreign newsmen:

"Britain and France should not carry out armed intervention since Egypt has guaranteed freedom of navigation of the vital waterway.

"Armed force would be met with opposition by the people of Asia, Africa and the world, and would be doomed to fail."

West's Diplomatic Losses In Suez Crisis To Grow

By DANA ADAMS SCHMIDT

(Copyright 1956 by The New York Times Co.)

WASHINGTON, Aug. 5—The Western powers already have suffered grave losses in the Suez Canal crisis, diplomatic officials said today.

These losses, they said, are of three kinds:

1. Hopes of re-establishing stability in the Middle East, the central theme of U.S. policy in the area, have gone a-glimmering.

2. Relations between the Western powers, particularly Britain and France, and the so-called "uncommitted third" of the world have been damaged deeply.

BREACH IN WEST POLICY

3. A breach between the United States on the one hand and Britain and France on the other has been opened—or brought into the open—on general policy toward the Middle East and toward the nationalist demands of newly independent peoples.

The proposed conference on Suez is more likely to accentuate than

Soviet press rips West's motives in calling Suez talks. Story on Page 2.

to eliminate these losses, it was said.

Reports from Iraq and Lebanon indicated today that these two countries, usually more friendly to the West than other Arab states, are supporting President Nasser. The position announced by Premier Nuri Said of Iraq was a significant breach in the political unity of the Baghdad Pact group of nations—Turkey, Iraq, Iran, Pakistan, and Britain.

SYRIA MAY CUT OIL

Among Middle Eastern diplomats here there was serious discussion, meanwhile, of the probability that if Britain and France used force against Egypt, Syria would cut the pipelines from the oil fields of the Arabian peninsula to the Mediterranean. All the operating pipelines pass through Syria.

Britain's and France's dilemma, as seen by these diplomats, is as follows:

If they knuckle under to Nasser's nationalization of the Suez Canal Co., their prestige as major powers would be shattered.

Continued on Page 13, Column 4

Inside Today . . .

SYMPATHY Expressions pour into McKeon — Page 2

HUNGARY grounds plane; U.S. envoy uses car. Page 2

Atlanta Accent	9
Billy Graham	3
Bisher	5
Bridge	14
Celestine Sibley	17
Charles Allen	4
Classified Ads	22-25
Comics	18
Crossword Puzzle	19
Dr. Van Dellen	14
Editorial Page	4
Jumble	26
Leo Aikman	4
Obituaries	26
Ollie Reeves	19
Sports	5-7
Star Gazer	17
Television and Radio	19
Theater Programs	17
Today's Events	10
Worry Clinic	26
Women's Features	16, 17

Red Fleet to Mideast

DAMASCUS, Aug. 5 (INS)—Syrian newspapers said today the Soviet fleet may pay a courtesy visit to Arab ports on the eve of the Aug. 16 London conference on the Suez crisis.

Thundershowers, Heat Peak of 94 Due Next 2 Days

North Georgians and Atlantans can expect widely scattered thundershowers Monday with warm temperatures and partly cloudy skies, according to the weather bureau.

Predicted temperature extremes for Monday and Tuesday are a low of 72 with a high of 94. Sunday's extremes were 72 and 91.

The weather bureau has registered only 32.09 inches of rain so far this year as opposed to an average of 32.71 inches for the same period. Rainfall thus is a little more than half-an-inch off the average.

Catholic Schools' Integration In N.O. Delayed for a Year

NEW ORLEANS, Aug. 5 (AP)—Archbishop Joseph Francis Rummel, who has declared segregation "morally wrong and sinful," today said almost all Catholic schools of the New Orleans archdiocese would remain racially separated at least one more year.

For the first time the archbishop also publicly indicated some integration had been accomplished in the elementary schools of his parochial system.

PASTORAL LETTER

In a pastoral letter read at all Masses in the Deep South archdiocese, the Roman Catholic prelate said integration would be postponed until at least September 1957.

He added those schools already integrated would continue that way.

The Rt. Rev. Msgr. Henry C. Bezou, superintendent of archdiocesan schools, later said a few elementary schools had been integrated in recent years. He would not name them or disclose how many students were involved.

"It was accomplished without fanfare or publicity," said Msgr. Bezou.

In the pastoral letter, Archbishop Rummel promised that general integration, when it came, would be moderate and gradual, affecting the elementary schools one grade at a time. The archbishop did not mention secondary schools.

"Our declaration against racial segregation as outlined in the pastoral letter published in the churches of the archdiocese on Feb. 11, 1956, still holds true as a guide of Catholic conduct," added Archbishop Rummel.

DIFFICULTIES

In that letter the archbishop first declared that racial segregation was "morally wrong and sinful." His declaration, at that time, was widely interpreted to mean integration would begin for some of the archdiocese's 60,000 white and 12,000 Negro students this September.

But, Archbishop Rummel said today, "Certain difficulties still remain and we are not now prepared to introduce integration generally."

The prelate did not outline the "certain difficulties." But since his Feb. 11 condemnation of segregation, Archbishop Rummel has had to deal with loud opposition from members of his church and from outside groups like the White Citizens Council.

With a Road Map?

SYRACUSE, N.Y., Aug. 5 (AP)—Signs along Route 11 in North Syracuse today directed motorists to drive-in-church services. The big billboard in front of the drive-in theater advertised the movie "To Hell and Back."

Royal Dog Chews Out Guard's Seat But Prince Charles Gains Respect

By EDDY GILMORE

LONDON, Aug. 5 (AP)—Guards Lt. John Morrogh-Bernard possessed a pair of ripped pants and a mounting admiration for young Prince Charles today as the result of being nipped by a dog from Buckingham Palace.

"It was deeply embarrassing," said the dashing—but not quite dashing enough for safety—young officer as he related the incident, which took place last week.

The drama of the royal dog, a royal prince and the seat of a guardsman's trousers took place in the royal park of St. James, located near the palace.

Dressed in his off-duty clothes—a dark blue suit, stiff collar, derby hat and a furled umbrella—Lt. Morrogh-Bernard, of the Irish Guards, was making his dignified way across the park. One of the royal corgis, a long-bodied breed of Welsh working dog with short legs, caught sight of him.

Associated Press Wirephoto

BEWARE ROYAL DOG

Charlie Was Worried

"The dog was being exercised by Prince Charles, Princess Anne and a nurse," said the lieutenant. "I was a few yards away when the dog came whisking toward me, yapping loudly."

The officer made a small dash, but he was too late.

"I half turned," he said. "The dog leaped, made one snap—and I headed back to barracks."

Prince Charles, to the royal manner born, ran after the officer, who was beating a dignified retreat and half holding the snagged seat of his trousers. The 7-year-old prince, who will be king of England some day, made anxious inquiries. The guardsman assured his royal highness that although his pants were torn his skin was whole.

1,000 Repatriates Land in Odessa

LONDON, Aug. 5 (AP)—Moscow radio tonight reported the arrival in Odessa of more than 1,000 Soviet repatriates from South America.

The Moscow broadcast described them as "mostly Ukrainians and white Russians who had left for Latin America before the unification of their homeland with the Soviet Union."

11 Soapy and Stripped Prisoners Slither Free

SANTA ANA, Calif., Aug. 5 (AP)—Eleven slippery prisoners soaped their bodies and slithered four stories to freedom through a ventilator shaft at the Orange County jail today. Six of them were quickly recaptured.

The eleven men stripped and soaped themselves to ease through an opening only 10x16 inches, officers said. They used a rope fashioned from strips of mattress covers to climb through the widening shaft from a first-floor cell to the roof, and then to drop from the roof to the ground.

Sheriff's Capt. C. L. Gathright said a small saw was used to cut through two bars at either end of the shaft. All the prisoners were in a felony tank awaiting trial or sentencing.

One, Frank M. Laurent, 19, had pleaded guilty to murder and armed robbery charges. Laurent was one of four prisoners retaken after they wrecked a stolen car while fleeing arrest in nearby Compton.

The two others recaptured were arrested in a stolen car in Garden Grove, officers reported.

Gathright said the escape, apparently planned for "a couple of months," started about midnight and was discovered at a checkup by the jailer about 1 a.m.

Gathright added the plotters had pecked away at the brick and concrete wall to remove a steel grill covering the opening to the ventilator shaft in the felony tank. Gathright said one of the 11 with the rope probably around his waist had to climb four stories up the square shaft—approximately 3x3 feet—with only cement cornices as holds for his hands and feet.

Soviets Rip West's Suez Talk Motives

Red Press Heralds Demand For Altering Scope of Parley

(Copyright 1956 by The New York Times Co.)

MOSCOW, Aug. 5—The Soviet press made clear today that Moscow will not accept the Western proposal for an international conference on the status of the Suez Canal unless its terms of reference are drastically altered.

Britain, France and the United States have invited the Soviet Union and a number of other countries to a conference opening Aug. 16 to discuss the problem of ensuring navigation through the canal following nationalization of the Suez Canal Co. by Egypt.

PROPAGANDA CHIEF'S BLAST

The Soviet government has made no official reply to the invitation delivered Friday by British Ambassador William Hayter, but the tone of the press comment today was increasingly critical of the Western powers' motives in calling the meeting.

F. V. Konstantinov, chief of the agitation and propaganda section of the Communist party central committee, accused the Western powers in Pravda of "hounding" Egypt and trying by every means to prevent it from realizing its rights. As chief propagandist in the Soviet Union, Konstantinov's bitter attack on the Western powers assumed particular importance, in the view of observers here.

CHARGE IMPERIALISM

Sovietskaya Rossiya, party newspaper for the Russian federation, accused the West of seeking to restore foreign control of the canal as a prelude to reasserting "imperialist domination" over the whole of Egypt. The paper said the tripartite statement issued in London had aroused justified indignation in Egypt.

In a lengthy article by its foreign affairs commentator, G. Dadyants, the newspaper said, "the very fact that such a (London) conference took place and a problem that concerns only Egypt was discussed by representatives of the Western powers is evidence of inadmissible interference in the internal affairs of an independent state."

LIP SERVICE TO EGYPT

It charged the London invitation was fundamentally an attempt to "internationalize" the canal while paying lip service to Egyptian sovereignty. The paper charged that the Western powers want to create a 10-power canal administration with governmental as well as operating functions.

Sovietskaya Rossiya asserted that foreign intervention in the canal dispute was "all the more unsavory" because Egypt had pledged to maintain freedom of navigation through the waterway. The Western move, it charged, is merely a pretext for intervention by "imperialist politicians," infuriated by Cairo's foreign policy.

ASKS CHANGE IN PARLEY

Dadyants did not, however, rule out Soviet participation in the Suez conference. He inveighed against the Western powers for stepping up the "war psychosis" and seeking to decide Egypt's destiny "behind closed doors," but he did not bar the possibility of a conference with broader representation and different terms of reference.

Many diplomats here believe the Soviet Union would be reluctant to reject outright any bid for a negotiated settlement on Suez. Instead they predict Moscow will urge that the conference guest list be broadened to include Poland, Bulgaria, East Germany and possibly other Communist states. They also think the Soviet Union will insist that no hint of punitive action against Egypt will be made in the terms of reference.

The Soviet press has made clear that this country will never acquiesce in restoration of the Suez Canal Co. to its former position. The Moscow Pravda charged today that the London statement in fact an effort to do just this. It in fact an effort do just this. It said such plans "obviously have no chance of success."

Surplus to States

WASHINGTON, Aug. 5 (UP)—Marion B. Folsom, secretary of health, education and welfare, announced today that 55.3 million dollars worth of surplus property was given to states for education and public health purposes during April, May and June.

Call TR. 6-3470

Dr. Newton Unconnected With Story About Hilton Hotel Coming Here

Dr. Louie D. Newton Sunday said he wished to make it clear that he had no part in the release of a story which appeared in Saturday's Constitution concerning the possible erection of a Hilton hotel in Atlanta.

In a statement, Dr. Newton said:

"The story in which I was made to appear as committing Mr. Conrad Hilton to establishing a hotel in Atlanta was totally unauthorized. When called by a Constitution reporter I declined to discuss the conference and specifically stated that there was no release for the press insofar as I was concerned."

(No part of Saturday's story came from Dr. Newton. The Constitution regrets any misunderstanding concerning the source of the information.)

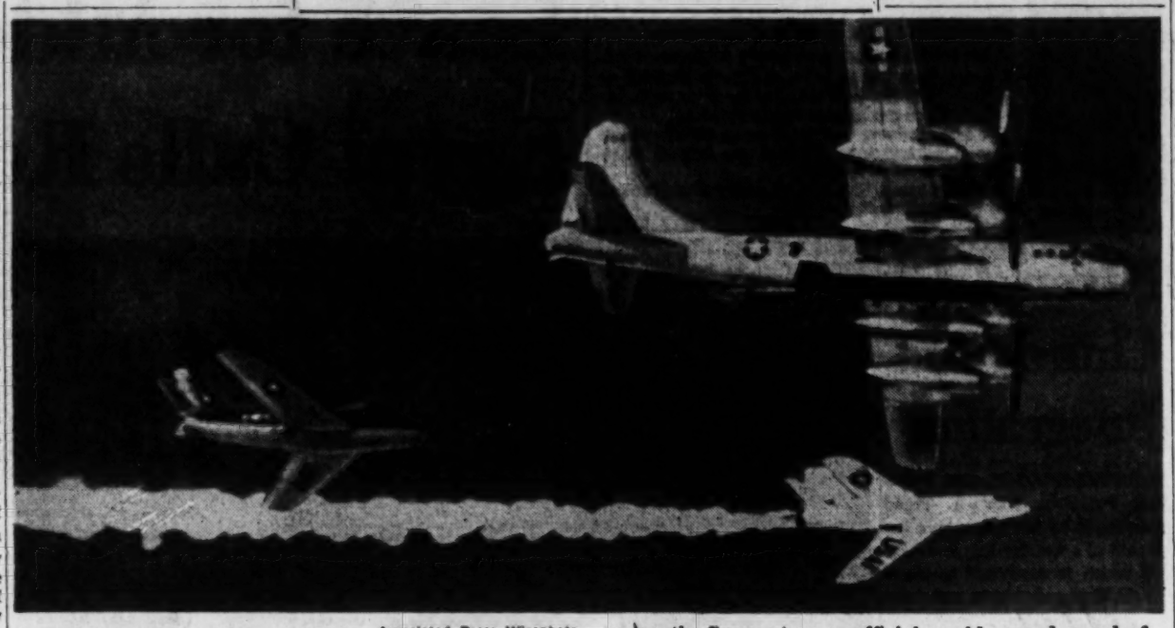

Associated Press Wirephoto

AND AWAY IT GOES — EDWARDS AFB, Calif., Aug. 5—That little fellow, with smoke pouring from the firing rocket engine, is the Bell X2. Despite its small size, it's a big-timer among airplanes, having recently flown at an unofficial world record speed of 1,900 miles an hour at Edwards. It has just been released from its mother plane, a modified B50, which carries the special research aircraft aloft to conserve fuel. At left is an observer plane.

Schoolteacher Knocked Down, Dragged to Altar

DARLINGTON, England, Aug. 5 (AP)—Pauline Ellington, a pretty schoolteacher, was literally bowled over by a handsome football player.

Miss Ellington was in a crowd watching a rugby match when fullback Bob Waffatt made a tackle and crashed into her. The blow broke her leg.

Two weeks later after the two met in a bus, she in a plaster cast, Woffatt asked if they hadn't met before.

"Yes, you broke my leg," she replied.

Yesterday they were married in Darlington.

Sympathy Pouring In To McKeon

PORT ROYAL, S.C., Aug. 5 (AP)—Expressions of sympathy from all parts of the country kept the telephone ringing today in the cottage home of Sgt. Matthew C. McKeon.

"I'd like to thank all the people in the country—honest to God, I would," said the former Marine drill instructor who yesterday was sentenced to a bad-conduct discharge and nine months at hard labor for leading a Parris Island death march.

"I'd like to shake their hands and thank them for being so kind and thoughtful." McKeon said.

REVIEW BY THOMAS

McKeon, 31, and his wife Betty, who is expecting their third child this week, took the sentence philosophically, hoping that it would be reduced by Navy Secretary Charles S. Thomas, the convening authority of the McKeon court-martial.

Thomas must review the findings of the seven-officer court, which on Friday found McKeon guilty of negligent homicide and drinking against regulations. Six Marine recruits drowned last April 8 on a march into Ribbon Creek, which McKeon testified he ordered to teach his platoon discipline. Thomas may approve, reduce or suspend the sentence—or dismiss it entirely.

In nine months I'll be free physically," McKeon said, "but mentally I'll never forget those six kids—or their parents either."

McKeon would not comment on the verdict or the sentence, except to say of the court:

"They had a job to do and they did it."

WORRIES ABOUT IT

But he is still the dedicated drill instructor at heart, even though he now is sentenced to discharge from the corps in which he had intended to spend his life.

"We have got to get these lads squared away," he said. "I've seen it time and time again. They come in and none of them are in shape physically. I worry about it. I really do.

"After all, I'm not getting any younger. Somebody's got to defend this country. It's like the farm system in professional baseball. Somebody, some kids, have got to come in and take the place of the big leaguers who get too old."

Hungary Grounds Plane; U.S. Envoy Goes by Car

VIENNA, Austria, Aug. 5 (AP)—Christian M. Ravndall, U.S. minister to Hungary for the last five years, left Budapest today under difficulties imposed by the Hungarian Communist authorities.

They grounded a special U.S. military transport plane sent to fetch him and he had to motor his way out to Vienna.

Ravndal remarked wryly as he left Budapest: "They—the Hungarian Communists — want to make a pleasant last impression on me."

The action followed a farewell party Ravndal gave at his luxurious valley home outside Budapest Friday to which top Hungarian officials had been invited. Only a deputy premier showed up.

American observers here said it was a characteristic farewell for the outspoken Ravndal, whose first task in Budapest was to negotiate the release of four captured American fliers who were forced down in Hungary in 1951.

Ravndal was scheduled to fly from Budapest airport shortly before noon today, Hungarian time. But when his plane appeared the Hungarians refused to let it take off.

They gave as reason that flying was dangerous because of the alledged presence in the air of many balloons carrying anti-Communist propaganda leaflets loosed by the Radio Free Europe organization in West Germany.

By the time the Hungarians decided to let the plane go, Ravndal had gone by auto to Vienna. The plane came here to pick him up to fly him to Bremen, Germany. Thence he sails to the United States for a leave before taking over his new post as embassador to Ecuador.

It was the second time in three days that the Hungarians claimed they had to suspend air traffic because of the propaganda balloons.

But American diplomats here and in Budapest called the Hungarian claim propaganda. They pointed out that propaganda balloons from West Germany have to cross Austria to reach Hungary. Millions of Austrians have never seen such a balloon and they never caused interruption of air traffic foreign planes took off from Budapest airport.

Candidate's Home Blasted In S. Korea

SEOUL, South Korea, Aug. 5 (AP)—A home-made bomb was thrown yesterday into the home near Taegu of an opposition party candidate in South Korea's forthcoming local elections.

National police said today they did not know who threw it but that no one was hurt in this first bomb-throwing incident since campaigning started last month.

Nationwide elections for mayors and councils of villages, towns and cities will be held Wednesday. Council members of Seoul city and nine provinces will be elected Aug. 13.

An opposition paper reported from Kunwi, some 150 miles south of here, that an opposition Democratic party candidate was hospitalized yesterday after being badly beaten by unidentified youths.

Atlantan Promoted

Lt. Col. Louis A. Rochez III of Atlanta has been promoted to colonel at 15th Air Force Headquarters, March Air Force Base, Calif.

Col. Rochez is the son of Mrs. Margaret Rochez of 1050 Briarcliff Rd., NE. His wife is the former Peggy Thomason of Atlanta.

IS EVERYTHING PICKRICK?

COMPLETE PEST CONTROL

CALL TR. 5-4541

WORLD'S LARGEST

Stay Flexible in Pressing for Equality, Faulkner Advises Leaders in NAACP

CHICAGO, Aug. 5 (AP)—Author William Faulkner today advised Negroes to "be flexible" in pressing for civil rights equality.

Writing in the September issue of Ebony, national Negro magazine, Faulkner proposed "Gandhi's way" as a method to guide antisegregation efforts.

"If I were a Negro," the Mississippi-born novelist said, "I would advise our elders and leaders to make this our undeviating and inflexible course—a course of inflexible and unviolent flexibility directed against not just schools, but against all the public institutions from which we are interdict, as is being done against the Montgomery, Ala., bus lines.

"But always with flexibility: inflexible and undeviable only in hope and will, but flexible always to adapt to time and place and circumstance."

Faulkner said if he were a Negro "I would be a member of NAACP, since nothing else in our U. S. culture has yet held out to my race that much of hope.

"But I would remain only under conditions:

"That it recognize the most serious quantity in our problem which, so far as I know, it has not been publicly recognized yet; that it make the same flexibility the watchword of its methods...."

Faulkner, Pulitzer and Nobel prizewinner who has stirred controversy with several statements on the segregation issue recently said that "above all, I would say this to the leaders of our race:

"We must learn responsibility, the responsibility of equality.' "

He stressed a definition of equality as "the right to opportunity to be free and equal provided one is worthy of it, and will work to gain it, and then work to keep it."

Responsibilities of equality, he said are those "of physical cleanliness and of moral rectitude, of a conscience capable of choosing between right and wrong and a will capable of obeying it, or reliability toward other men, the pride of independence of charity or relief."

Was a Spy, Red-Released Briton Says

LONDON, Aug. 5 (UP)—A London newspaper said today that a Briton who was jailed in Communist Hungary for more than three years on espionage charges has confessed that he was a spy for Britain.

Reynolds News printed an interview with Edgar Sanders, 50, former accountant for America's Standard Electric Co. in Budapest.

"I was never a paid spy, but I certainly passed information on to our military attache," Sanders told the paper.

The gray-haired former executive now works as a $33-a-week bus driver. He was released in 1953.

FOR STYLISH, WELL-FITTED GLASSES SEE JOE DIGBY

Prescription Optician Owner of

Kalish & Ainsworth

380 PEACHTREE ST., N. E. Near Medical Arts Building

JA. 3-5033

Breeze condition every room in your house!

ATTIC FAN installed complete

New low price—now little as $5.19 Month

Sleep refreshed, enjoy cool house all day long. Campbell installs quiet, long-life Coolair fan, does all wiring, carpenter work. Quick installation!

Campbell Coal Company

240 Marietta St., N. W.

Get free estimate. No obligation. For ACTION, call JAckson 3-4747.

$72,600,000 Technical Aid Given Latins

(Copyright 1956 by The New York Times Co.)

WASHINGTON, Aug. 5 — The United States contributed an all-time high of $72,600,000 towards technical cooperation and emergency programs in Latin America during the 1956 fiscal year.

The International Cooperation Administration announced today that this was the largest amount of U.S. non-military aid to Latin America in any one year since the start of the program in 1942.

U.S. programs of technical assistance began in Latin America when the Institute of Inter-American Affairs was set up as a U.S. government corporation to administer technical cooperation programs.

These programs in Latin America financed by ICA amount to $29,376,000 in the 1956 fiscal year. Matching of funds of local governments have grown rapidly in recent years. This year the Latin American nations put up $50,000,000, nearly double the amount contributed by the U.S.

Girard Perregaux Gyromatic

17-jewel; self-winding
water-resistant, shock-protected
with sweep-second-hand.
Steel case 77.50
Gold filled case 89.50
14-K gold case 160.00

REGISTERED JEWELER AMERICAN GEM SOCIETY

MAIER & BERKELE

Jewelers to the South Since 1887

173 Peachtree (Near Paramount Theatre)

Buehler's Low Prices MEANS MORE SAVINGS FOR YOU!

QUANTITY RIGHTS RESERVED

Mild and Creamy Hoop Cheese 13-Oz. Wedge Cut 43c

SAVE

Coupon — REDEEM THIS MONEY-SAVING BUEHLER COUPON — KRAFT'S MAYONNAISE Qt. Jar 49c — WITH THIS COUPON — EXPIRES AUGUST 8, 1956

Buehler's SUPER MARKETS

Well Filled Georgia Grown CROWDER PEAS or BUTTER BEANS 10c Lb.

Mrs Pickford's MARGARINE 1-Lb. Pkg. 19c

SAVE

Coupon — REDEEM THIS MONEY-SAVING BUEHLER COUPON — FROSTY ACRES FROZEN ORANGE JUICE 2 6-oz. Cans 19c — WITH THIS COUPON — EXPIRES AUGUST 8, 1956

Buehler's SUPER MARKETS

Tender Tasty Veal CUBED STEAK Lb. 49c

Fresh Ground Lean All Beef HAMBURGER Lb. 25c

SAVE

Coupon — REDEEM THIS MONEY-SAVING BUEHLER COUPON — Our Own 100% Pure Pork SAUSAGE Hot or Mild Lb. 15c — WITH THIS COUPON — EXPIRES AUGUST 8, 1956

Buehler's SUPER MARKETS

SIX CONVENIENT LOCATIONS

DOWNTOWN
90 Broad St., S. W.
40 Marietta St., N. W.
DOWNTOWN STORES OPEN 8 A.M. 'Til 6:30 P.M.—9 P.M. FRI.

NEIGHBORHOOD STORES
814 Marietta St., N. W.
1806 Stanton Rd, East Point
2284 Cheshire Bridge Rd, N. E.
104 Georgia Ave., S. E.

NEIGHBORHOOD STORES OPEN 9 A.M. 'TIL 9 P.M.

Georgia Can Match U.S. For Roads, Officials Say

Lawson Sees First Work in '57, Engineers Keeping Pace With Aid

Georgia highway authorities Sunday painted a rosy picture of the state's participation in the mammoth new federal-aid highway program.

State Highway Board Chairman Roger Lawson said the state will be able to keep up with financial and engineering requirements of the program. Possibility that states might find it hard to keep up with their part in the program was raised at a conference of state highway authorities held in Atlanta in June.

Gov. Griffin said a week ago that the state would participate "100 per cent" in the program. The highway bill calls for Georgia to add ten per cent to $39 million in federal aid for interstate highway construction and 50 per cent to $20 million for primary and secondary roads during the first year.

NO NEW TAXES

Lawson stated that Georgia's share will require no new taxes.

Speaking over The Atlanta Constitution's television program, Press Gallery, Lawson predicted the first work will begin in Georgia next year. He said "very considerable progress" has been made toward completion of planning for the first phase of the work.

Also appearing on the program were Roy Flynt, state highway planning engineer, and B. P. McWhorter, Southeastern division engineer for the U. S. Bureau of Public Roads.

McWhorter said that acquisition of rights-of-way for the new four-lane highways will be the toughest problem. Lawson agreed with him. Asked whether "pressure" had been brought against the highway board in right-of-way proceedings, Lawson replied, "I suppose pressure is as suitable a word as any."

RIGHT-OF-WAY PROBLEMS

He said, "You will always encounter considerable trouble and difficulty in acquiring right-of-way. . . . In this program, right-of-way problems multiply.

"We will need cooperation, understanding and patience of all parties concerned," Lawson stated.

McWhorter and Lawson said the right-of-way problem will be "considerably" lessened because of the fact federal money is available to purchase land at once.

The panel said the large new interstate highways will bypass many small towns, but "they won't be harmed by that." Flynt said if the highways were built through some of the towns—especially the smaller ones—"there wouldn't be any town left."

INTERCHANGE ROADS

McWhorter said interchange roads would leave the highways in the vicinity of nearly each town, even small ones, so they will not be cut off from traffic.

And, he said, the towns do not have to worry about business competition from concerns on the highways since they will be "limited access highways." He said no businesses can be built on them.

"These roads actually will help them," he commented.

Questioning the Press Gallery guests were Howell Jones, city editor of The Constitution, and Albert Riley, political writer. Editor Ralph McGill moderated the panel.

Atlanta U. Straw Vote On Adlai, Ike Tuesday

There will be straws in the political winds Tuesday at Atlanta University summer school.

The students will cast straw ballots from 9 a.m. to 8 p.m. on the assumption that President Eisenhower and Adlai Stevenson will be the presidential nominees.

Results will be announced Wednesday, according to Dr. C. A. Bacote, who arranged the balloting.

City Play Day At Grant Park To Draw 500

Champions from Atlanta's 28 play areas will demonstrate their skills Tuesday in the annual city-wide Play Day at Grant Park.

More than 500 boys and girls ranging up to 18 years of age will vie in contests which will include 50 and 75-yard dashes, potato, sack and relay races, baseball throwing, paddle tennis and horseshoe pitching.

The program, sponsored by the Atlanta Parks and Recreation Department, will match youngsters who were winners in competition on their own playgrounds.

Activities begin at 10 a.m.

The day will be climaxed with awards for the winners and a watermelon-cutting. Ribbons will be awarded to individual event winners and a silver loving cup presented to the high-point playground or area.

Emory Lists Fall Term Faculty Additions

Appointments of an associate professor and four assistant professors are among faculty additions announced at Emory University by Dr. Goodrich C. White, president, following a recent meeting of the board of trustees' executive committee. The appointments are effective Sept. 1.

Dr. Elliot Juni was named associate professor of bacteriology. The new assistants are: Dr. Henry Sharp, mathematics; Dr. Frank J. Charvat, business administration; Dr. Duane Belt, anatomy, and Dr. Donald P. Groth, pharmacology and biochemistry.

Other new appointments are: Dr. Edmund W. DeMaar, visiting assistant professor of pharmacology; Miss Melba H. Hill, instructor in bacteriology; Dr. Cooper C. Clements, instructor in psychology; F. Lane Hardy, instructor in mathematics; Grant A. Kaiser, instructor in the Romance Languages; William C. Partin, instructor in physical education; Allen Rebuck, instructor in biology, and Dr. Jack A. Thompson, instructor in surgery.

Added to the part-time faculty of the medical school are: Dr. Elizabeth K. Adams, Dr. Craig G. Cantrell, Dr. A. Grigg Churchwell, Dr. James C. Coberly, Dr. C. Warren Davidson, Dr. Armand E. Hendee, Dr. David S. Hubbard, Dr. W. Baird Hudgins, Dr. Thomas F. Sellers Jr., Dr. William R. Vogler Jr., Dr. William P. White and Dr. John E. Skandalakis.

Guide to Limbo

SPRINGFIELD, Ill., Aug. 5 (AP)—The Illinois geographical survey has published a "guide for beginning fossil hunters." The survey says the booklet was prepared "especially for amateurs."

Billy Graham

Undesirable Contacts Are Inevitable

QUESTION: In the school where my children attend, there has been much dishonesty and even some immorality. I don't like to have my children associate with such people, but cannot afford to send them to a private school. Are there any steps I can take to protect my children?

—C. A. A.

ANSWER: There is a danger of protecting our children too much. That is, we can withdraw them from society as it is until they come to have a pharisaic attitude. We must face the real situation. These dishonest and immoral children are a normal cross section of humanity and your children will always have to live in contact with them.

The wise course of action is to give them the spiritual and moral training and example at home that will equip them for working and doing business with such people. They will be more likely to develop strong spiritual powers through opposition than through living in a situation where they never need to make decisions.

The important thing is to give them the grounding they need in the Scriptures, let them see sin in its real light, and show them that with Christ as Saviour and as their guide, they can face opposition and win. Their small victories will prepare them for the larger battles ahead.

Army Reserves Begin Training At Depot Today

Army reservists from Alabama, Georgia, Mississippi, North Carolina, South Carolina and Tennessee will begin their 15-day active summer duty at the Atlanta General Depot Monday.

Members of ordnance units, the 357 men will receive on-the-job training in field maintenance and field supply.

Georgia units are the 304th (Depot Supply) from Dublin, the 988th (Field Maintenance) from Alma, and the 247th (Depot Supply) from Ft. Valley.

This is the third group of reservists from the Southeast to train at the Atlanta General Depot this summer.

8 Youngsters Drown

SEOUL, South Korea, Aug. 5 (AP). A river ferry crossing the upper River Han capsized yesterday and police said five high school girls and three boys returning here from a hiking trip drowned.

Davison's OF DIXIE

save 20% and more!

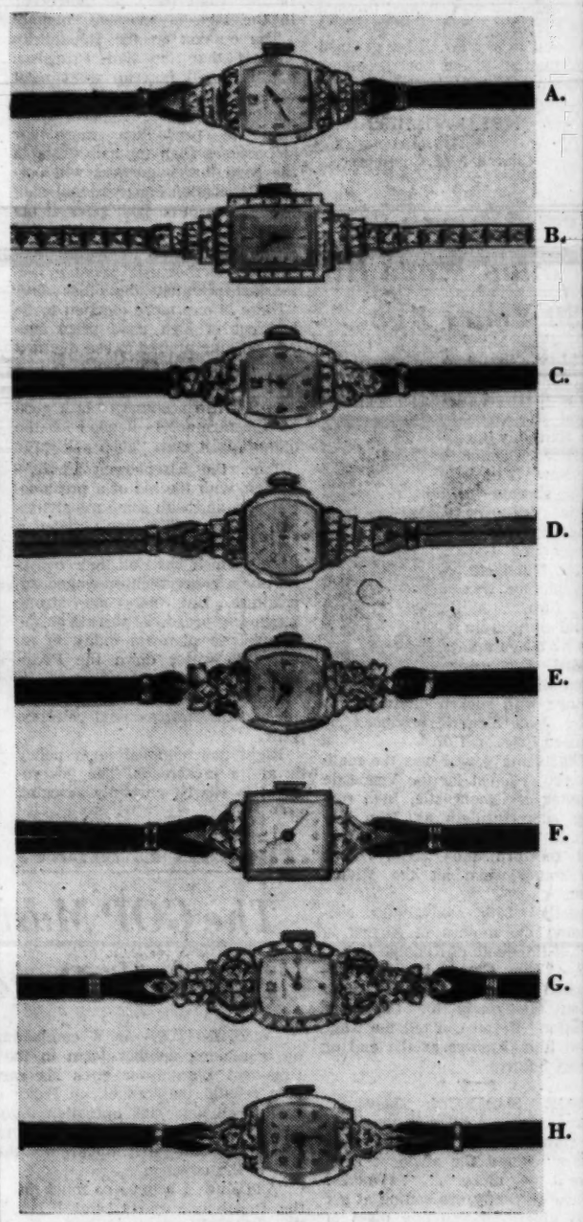

Fabulous Diamond Watches

Sale! 39.75 to $1,000

Plus 10% Fed. Tax

Usually would be 59.50 to $1,400

Buy now and save on the diamond watch you've always dreamed of giving—that she's always dreamed of owning. We can list just a few from these tremendous values:

	Usually would be	Sale!
A. 16-diamond white gold	$350	$250
B. 70-diamond watch and band	$350	$250
C. 14 diamonds, 1-kt. total weight	$595	$475
D. 20-diamond white gold	$150	89.50
E. 8 diamonds, white gold	$150	99.50
F. 10-diamond white gold	$200	$160
G. 60-diamond white gold	$695	$550
H. 10 diamonds, 14-kt. white gold	$425	$340

20% to 33⅓% off!
National Brand Men's and Ladies' Watches
Sale! 19.95 to $75
Plus 10% Fed. Tax
Usually would be 29.75 to $100

• Use Davison's Diamond Club Plan—terms as low as nothing down, up to two years to pay!

Davison's Fine Jewelry, Street Floor

Davison's OF DIXIE

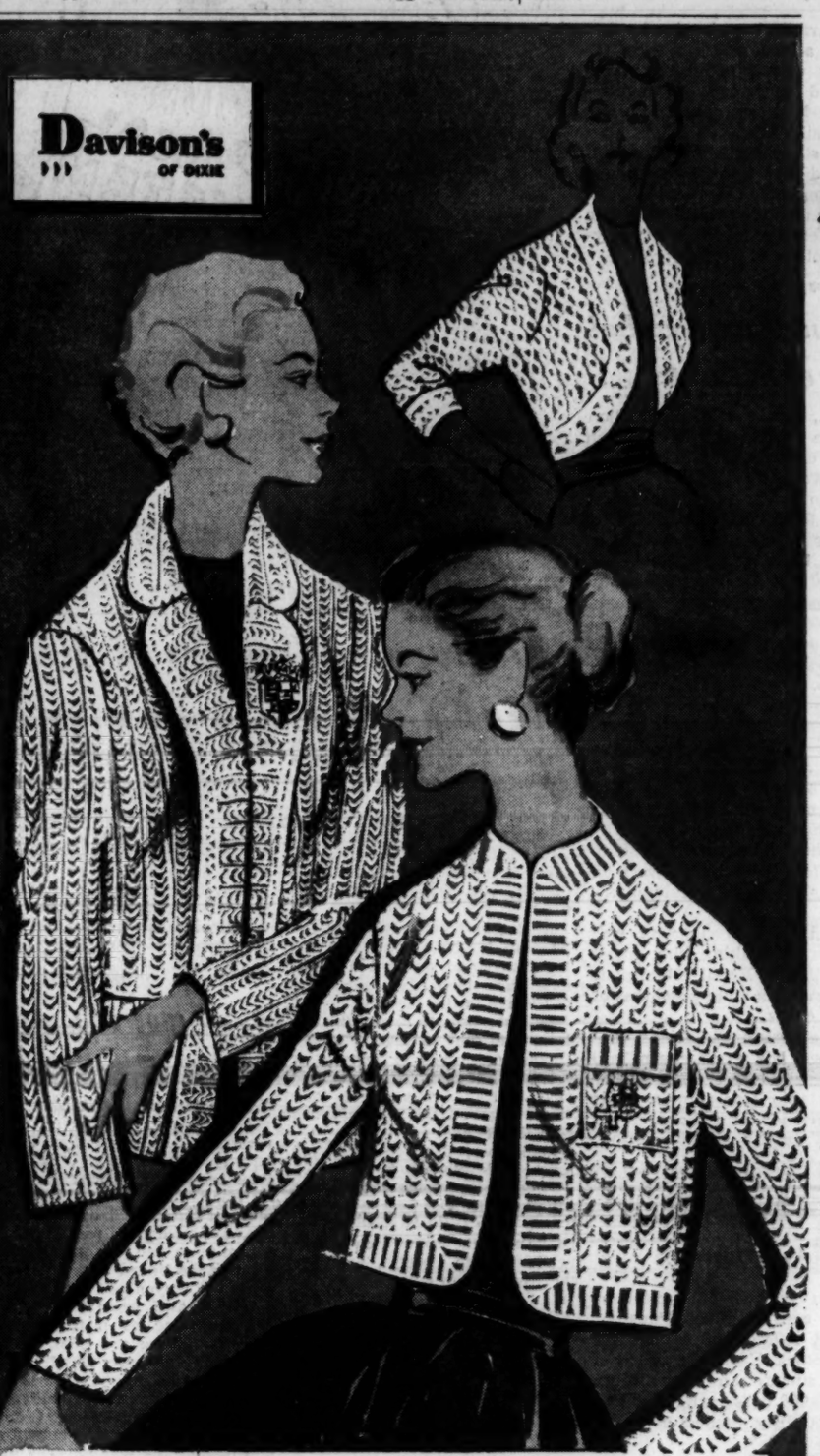

urban suburban-ites

Wonderful and *washable* Knits for both Town and Country

5.98 to 12.98

Knit jackets with exactly the kind of relaxed, casual air you need for the varied life you lead. Wonderful with slacks, skirts and Bermuda shorts in the suburbs and just as handsome as a jacket when you come to town. White, *washable* Orlon in sizes S,M,L.

Top to bottom:
A. Brief Shrug — 5.98
B. Long, lean tuxedo-front jacket — 12.98
C. Short, emblem-blazoned jacket — 8.98

Davison's Neckwear, Street Floor
Phone WAlnut 7612 or mail coupon

Davison's OF DIXIE

shades of fall

—deep, dark blacks, both in beautiful, basic Crepes

19.98 and 22.98

Women's Half Sizes

Black rayon crepes, the very backbone of a woman's Fall. Lightweight enough to start wearing right now.

A. By Sensibly Young . . . deep, flattering scalloped collar on a slim step-in. Black rayon-acetate crepe in sizes 14½ to 24½ — 19.98

B. By Ben Fox . . . black chiffon crepe with a new, paneled-back treatment. Sizes 12½ to 22½ — 22.98

Davison's Women's Shop, Second Floor
Phone WAlnut 7612 or mail coupon

DAVISON'S 8/6/'56 Mezzanine Dresses
Phone WAlnut 7612 Street Floor Neckwear and Handbags
Send me the following:

Item	Key	Quan.	Size	Color
Dress				
Dress				
Orlon Jacket				
Travel Bag				

Name
Address
City State
Charge ( ) C.O.D. ( ) Cash Enc. ( ) Davison's Plan ( )
Include 30c for dress, 25c for other items for postage, handling charges and insurance on prepaid, out-of-town items. Add 3% state sales tax. Add 10% Fed. tax on handbags.

going places

—Ronay's travel Handbag takes you to college with flair

10.98

plus 10% Fed. Tax

Copied from a famed European travel bag, Ronay's "Bonanza" is a big, beautiful boon. "Endura," new wonder plastic calf that's remarkably leather-like. Black, brown, navy, red, briarwood or black plastic patent.

Davison's Fashion Handbags, Street Floor
Phone WAlnut 7612 or mail coupon
Also at Athens

THE ATLANTA CONSTITUTION

For 89 Years The South's Standard Newspaper

CLARK HOWELL, Publisher — RALPH McGILL, Editor

Established June 16, 1868

Issued daily except New Year's, July 4, Labor Day, Thanksgiving and Christmas and entered as second-class matter at the Post Office at Atlanta under Act of March 3, 1879.

The Atlanta Constitution (morning), and The Atlanta Journal (evening), and The Atlanta Constitution and The Atlanta Journal (Sunday), published by Atlanta Newspapers, Inc., 10 Forsyth St., Atlanta, Georgia.

Subscription rates by carrier: Morning and Sunday or evening and Sunday, 1 week, 45c; 1 month, $1.95; 3 months, $5.85; 6 months, $11.70; 1 year, $23.40. Morning or evening, daily only, 1 week, 30c; 1 month, $1.30; 3 months, $3.90; 6 months, $7.80; 1 year, $15.60. Morning, evening and Sunday (13 issues), 1 week, 75c; 1 month, $3.25; 3 months, $9.75; 6 months, $19.50; 1 year, $39.00. Subscription prices by mail on request. Single copies: Daily, 5c; Sunday, 15c, plus 3% sales tax on sales and deliveries made within the State of Georgia.

A Doctor Discusses Political Diagnoses

Dr. David R. Rutstein, professor of preventive medicine at Harvard Medical School since 1947, member of the staff of Massachusetts General Hospital, and vice president of the American Heart Association, has written an article "Doctors and Politics." It appears in the current Atlantic Monthly.

Dr. Rutstein factually and pitilessly reveals the "politics" in the medical statements about President Eisenhower's health and in the diagnosis reports. He said, in part:

"When President Eisenhower's recovery from his acute coronary thrombosis was practically complete, his physicians announced on Feb. 13, 1956: 'The President should be able to carry on an active life satisfactorily for another five to 10 years.' This publicized decision by his physicians gave President Eisenhower no choice on medical grounds of refusing to run for re-election, and this in effect was confirmed by the President's television announcement of Feb. 20, 1956. This episode demonstrates the powerful influence a medical decision may have on our national history. It causes us to re-examine the process by which such decisions are reached and later interpreted to the public. . . .

"On June 8, 1956, President Eisenhower was suddenly taken with acute abdominal pain which was diagnosed by his physicians within 12 hours as 'ileitis.' It is very doubtful that any physician can make an unequivocal diagnosis of this disease in a patient whose presenting symptom is intestinal obstruction unless the physician has had previous knowledge of the existence of this disease in the patient. During the course of President Eisenhower's convalescence from acute coronary thrombosis, no mention had been made of this chronic illness. On May 13, less than one month before the President's chronically inflamed and scarred small intestine became suddenly obstructed, an X-ray examination of his stomach and intestine (gastro-intestinal series) was reported as showing a 'normally functioning digestive tract,' but no mention was made of the presence or absence of any structural defect. . . .

"When information of previous gastro-intestinal attacks was made public . . . together with confirmation at operation of the previous diagnosis of ileitis, it became clear that the acute obstruction was merely a late episode in the course of a chronic illness and not a new disease beginning at age 65. . . .

"At no time did they (his physicians) give any indication that ileitis is a chronic disease with a rate of recurrence varying between one third and two thirds of those on whom operation is performed, depending on the stage of the disease, the type of surgery and the duration of follow-up. Neither did they indicate that the majority of recurrences come within the first year after operation. Nor was there any mention of the medical fact that difficulty might be anticipated in maintaining the President's nutrition and weight, or the further likelihood of future periods of disability from the disease. . . . There is no question that the relief of the intestinal obstruction improved the health of the President. On the other hand, the emergence of a second chronic illness cannot by any stretch of the imagination improve the total health status of the patient."

His conclusion, strongly asserted, is that doctors should stick to medicine and the medical facts and leave politics to the politicians.

In this we concur.

* * *

Is the Campus Radical A Disappearing Breed?

Heard anything lately about campus radicals?

The traditional seats of dissatisfaction and contempt for things as they are—our college campuses—have gone conservative. No longer are there complaints that eager youngsters are expressing themselves too loudly for liberty and rebellion.

Throughout the nation's history many great intellectual and political movements have been born in debating societies and university organizations. From them have come governors, congressmen and even presidents. Each succeeding generation produced its quota of rebels who were not afraid to strike out against sacred mores.

Perhaps their activities have led to the present situation in which the old student enemies no longer exist. But on the other hand, does it mean intellectual sterility and stagnation and surrender to the pressures to conform?

Whatever it is, there is a change on college campuses. Students drive shiny new cars and the constant propaganda drum is that things are getting better and better. From another angle, the majority of youth know that the Soviet Union and communism are a terrible threat to national existence and they, therefore, must avoid any radical tendencies for fear of being called a Red.

The country was founded by young radicals and old ones, too. Its institutions were forged by non-conformists out to blaze new trails.

Are today's students becoming so fat and self-satisfied that there is no longer stimulus for thought?

Somehow the campus radicals of other days seem preferable to today's panty-raiders and devotees of rock 'n roll.

* * *

J. P. Allen Was Symbol Of Spirit of Atlanta

J. P. Allen Sr., President of J. P. Allen and Co., and one of Atlanta's best-known and picturesque citizens, died Saturday of a heart attack while awaiting an airport bus which was to start him on a vacation journey. He was 80 years old.

Jim Allen was in a sense, a symbol of the spirit which built Atlanta. He began with M. Rich and Brothers, in 1904. Four years later he opened his own business, a small ready-to-wear shop on Whitehall street. It grew to its present prominence as one of the best-known of the Peachtree street stores.

Jim Allen was never at a loss for decision. A firm Democrat, he was an entertaining scourge to all his Republican friends at the Rotary Club and the several other social and business organizations of which he was a member. He liked sports and was a regular attendant at the Kentucky Derby, and a thorn in the flesh to local sports writers who pick losers in that race. He was a leader in civic enterprise.

His fellow businessmen honored him for several years by making him president of the Atlanta Retail Merchants Assn. He also served as state president of the Georgia merchants.

But is was as a person and friend that he was best known. His was a charm and a vitality which made him a distinct personality. The Atlanta Constitution joins with his many friends in an expression of sorrow and sympathy at his passing.

* * *

The Women Take Over As Securities Owners

The American version of capitalism is as lusty as it can be. Keith Funston, president of that symbol of capitalism, the New York Stock Exchange, reports that the latest survey on the subject showed that 8,630,000 persons held shares in the nation's publicly owned corporations.

The survey disclosed many interesting new facts. The number of foreigners investing in American enterprise is on the rise, a worldwide vote of confidence in our future. And women, for the first time in history, outnumbered men as owners of corporate shares.

The score in this latest skirmish in the battle of the sexes is 4,455,000 women shareholders to 4,175,000 men. Of the women owners of securities the big majority are housewives, further proof of the old, old adage that the hand that rocks the cradle rules the world and writes the checks.

* * *

Citizens Might Probe Our Prison Camps, Too

The self-mutilation performed by a group of inmates at the Rock Quarry Prison and the prisoner's tales of brutal treatment at the hands of guards must not be allowed to obscure the fact that prison problems are no monopoly of Georgia's.

There are occasional and vicious outbreaks in prisons over the land. They spread from one prison to another like a contagion or a form of mass hysteria.

Most recent is a sit-down strike by Connecticut charges of the law to get their grievances before prison officials and the public.

The governor of Connecticut ordered an investigation by a citizens' inquiry committee.

That, by the way, might be a good idea for Georgia. In addition to the probes by prison officials and the legislative committee, perhaps the governor should appoint a citizens' group to make an independent investigation.

A corroborative report from all groups would eliminate any tint of whitewash.

In Connecticut or Georgia, complaints from within prison walls of poor conditions and mistreatment deserve full and complete airings.

At the same time, in these two states or any others, while rehabilitation is the goal, confinement is a penalty which has been inflicted for failure to act as decent members of society. Prison quarters are not expected to have the appeal of a resort hotel. Nor is the cuisine expected to match that of the French Line.

On the other hand, sadism has no place in the prison system, nor have conditions deliberately calculated to drive a man to despair and self-destruction.

The Hardest Rock of All

Pulse of the Public

Democrat Wonders If Republican Opinion Must Conform to Dictates of 'Palace Guard'

Macon — It looks as though Harold Stassen, who has convictions and the courage of those convictions, stands alone.

What's wrong with the rest of the Republicans? Do they fear to speak in opposition to Nixon or do they honestly favor his renomination?

Is Harold Stassen the only Republican in the country who has the courage to say that a candidate other than Nixon should be considered for the vice presidency?

Is it sacrilege to oppose the dictates of the so-called "Palace Guard" (such men as former Gov. Adams, National Chairman Hall, Gen. "Slick" Persons and their like)? Again I say, what's wrong with the Republicans?

Remember, boys, there is not much doubt Stassen is right.

So, come on, some Republican, any Republican and speak up! I'd like to know there is a second Republican in the country, even here in Democratic Georgia, who has the backbone to express his opinion.

Certainly the Republican Party can offer a better candidate than Nixon or they are beaten before they begin.

ROY F. PARKER.

* * *

Estes' Liberal Views Put Skids Under Him?

Cedartown — Please allow me to say a little something in support of Sen. Estes Kefauver.

He has been called a renegade senator by John Sammons Bell and worse by other Southerners for his views on the Supreme Court decision on segregation. Even so, his views are similar to those of Stevenson, Symington and the other so-called moderate candidates.

I am happy that Sen. Kefauver is withdrawing in favor of Stevenson, who is this year's primary champion. I feel the nomination should go to the primary winners. It should have gone to Kefauver in 1952, but to Stevenson this year.

My personal opinion is that most of these conservative Democrats in the South are opposed to Sen. Kefauver because of his record on such matters as public power and organized labor more than they are opposed to him on the segregation issue.

JOHN E. HIGHT.

* * *

South Still Fighting War on Social Plane?

Atlanta—I certainly agree with "An American" whose letter appeared in your columns recently regarding the fact that he is forced to feel like a "Yankee" since coming to Atlanta.

I was born and reared in South Carolina but moved away during the war. During the past 14 years I have associated with people from all over the United States and the phrase "Damyankee" entirely left my mind as I found that people are the same no matter where they live. Some are good; some are bad; some are friendly and others hostile.

I recently came to Atlanta to live and work and I found to my dismay that the people here are still fighting the War Between the States with the same vigor of old; that people who come from the "North" are looked upon as being "different" and no opportunity is lost to make them feel like intruders.

M. E. C.

* * *

Albert Riley's Article On Brunswick Liked

Brunswick — Just to thank you for Albert Riley's fine article in The Constitution July 30 regarding the port of Brunswick.

I have been in this chamber of commerce office for 42 years, and of course knew the port of Brunswick when more than a million tons annually was shipped through this harbor.

I want to say Mr. Riley grasped the situation of our port problems and I consider his article a most outstanding one.

MRS. K. G. BERRIE,
Secretary, Brunswick
Chamber of Commerce.

Leo Aikman

Sound Wave Hit 30 Years Ago

Thirty years ago yesterday, on Aug. 5, 1926, the movies broke the sound barrier, the silent screen found a voice. On that day the Warner Theater in New York City showed a talkie featuring songs by Marion Talley and Giovanni Martinelli. The picture was on film, the sound came from a phonograph record synchronized with the film strip. The first picture with spoken dialogue was "The Jazz Singer" produced by Warner Bros. in 1927.

That same year I was the matinee projectionist for the Voncastle Theater in Greencastle, Ind., running such thrillers as John Gilbert in "Twelve Miles Out." I had quit the projection booth before the sound wave hit the Middle West.

Another 30th anniversary concerning the movies in August is that of the death of Rudolph Valentino. "The Great Lover" succumbed at age 31 on Aug. 23, 1926.

You are ready for the "Big Question" if you can tell me what killed him. Answer at the end of "Short Subjects."

* * *

SHORT SUBJECTS: There are as many automobiles in the United States as there are families. Unless we cut the accident rate, there'll be more. . . . Wooden nickels currently are selling at six cents apiece, if you buy them in lots of 1,000. . . . A coffee break has been defined as an informal, after-breakfast conference to decide where to eat lunch. In the same vein, a clock has been described as something they have in an office so you can tell how late you wish you weren't in the morning, what time to go to lunch before and come back after and how long before you can start stopping work by stalling along until. . . . Cause of Valentino's death was a gastric ulcer.

* * *

JEST FOR TODAY: Boss to secretary who is late: "You should have been here at 9 o'clock!"

Secretary to boss: "Why? What happened?"

* * *

HIGHLINES: One of the nicest things about being teen-aged is that you have an opportunity to outgrow whatever is wrong with you. — A. C. Jolly in The Bartow Herald.

The sooner a woman starts putting on extra weight, the sooner she stops telling her age.—A. C. Jolly in The Bartow Herald.

Some people would rather be right than be President—and a lot would rather be wrong than quiet.—Edna Morris Pfaender in The Hartwell Sun.

The older you get the bigger the fine print in a contract looks to you. —Raymond Duncan in The Ellaville Sun.

Gainesville Daily Times

Bold Journalism Experiment Fails; The Vision Remains

Newspapermen in Georgia and the nation watched with extreme interest the production and development of the Gainesville Morning News, which ceased publication last Tuesday. Its eight-month career will continue to be studied by the profession. The Morning News was a bold experiment that challenged two established precedents in American newspapering.

By printing on offset and using photocomposition, which eliminates the "hot metal" type used on all but a handful of daily papers throughout the world, the Morning News hoped to achieve significant economies. Its production method, then, involved pioneering in a field in which there was relatively little daily experience.

The Morning News also began publication in the face of an economic trend in daily publishing that more and more limits even the larger cities of the nation to one newspaper, or a "morning-evening" combination published in one plant. The costs of production and the need for a high volume of business to meet those costs results in this truism: Not a single city in Georgia has two or more daily newspapers under separate ownership. Of the 85 cities in the nation with competing dailies not one is so small as Gainesville.

The newspaper industry expects some day to achieve a production system so low in cost that a small city can support several newspapers so well that all can afford independence of judgment and expression. That system may well be a "cold type" method similar to the one used by the Morning News.

But currently the machines available, the high-speed equipment, the production tools on hand to apply the process to daily newspapering haven't been developed to an extent that appreciably reduces costs. There exists what the scientists would call a technological lag. So the Morning News ran into the same economic problems as a paper of conventional printing methods plus the problems of experimenting and research.

Charles Hardy, part of Georgia's journalism tradition in the weekly field and the son of the late Albert S. Hardy, one of the state's newspaper pioneers, dreamed a big vision and deserves recognition for that vision. His staff, particularly Editor Paul Rilling, made a remarkable showing for a young newspaper and produced a newspaper of greater quality than some in the state that have published for many years.

Mr. Hardy and the other stockholders of the Gainesville News Publishing Co. met the fine traditions of Georgia journalism in producing their imaginative newspaper.

The company, now planning to concentrate on its commercial printing phase, will become, we trust, a vital and prosperous industry in this part of the state.

Charles L. Allen

Have Faith; Truth Shall Free All Men

If there is a better place for peaceful rest than in a Pullman car of a fine train, I haven't yet found it. There is a little poem which expresses my sentiments: "This old town is a good old town—A better town I'll not be knowing—But there isn't a train I wouldn't ride—No matter where it's going." We had two full days on the Crescent Limited recently and they were wonderful. My plans were for a quick trip to Ocean Grove, N.J., to preach one day.

Then there developed an engagement to talk to a meeting of book publishers in New York which would add another day to the trip. Then came an invitation to Boston, so Mama decided to go along and we planned to make a week of it.

John and Sue in LaGrange offered to keep the children and blessings upon them for that! "Greater love hath no man than this, that a man keep his brother's children." It is good for children to get away from their parents sometimes and especially vice versa.

Boston is a thrilling city—the old quadrangle at Harvard, the very new and unique chapel at M.I.T., the historic places. We drove along the route of Paul Revere's famous ride and spent a night in Lexington. I have been there before, but standing on the green there never fails to bring tingles to my spine.

From history books one remembers the Minute Men who gathered there and how the British Maj. Pitcairn, with the backing of 400 Redcoats, ordered them to lay down their arms. No one obeyed. Instead, Capt. Parker said, "Stand your ground, don't fire unless fired upon, but if they mean to have war, let it begin here."

Only 75 against 400. Shots rang out. The engagement lasted just a few minutes but those brave souls lived up to their pledge: "We trust in God, that should the state of our affairs require it, we shall be ready to sacrifice our estates and everything dear in life, yea, and life itself in support of the common cause."

Standing at the birthplace of American liberty, I was moved to pray one of Peter Marshall's Senate prayers: "Lord, Jesus, Thou Who art the way, the truth and the life, hear us as we pray for the truth that shall make men free. Teach us that liberty is not only to be loved but also to be lived. Liberty is too precious a thing to be buried in books. It costs too much to be hoarded. Make us see that our liberty is not the right to do as we please, but the opportunity to please to do what is right."

That is something of what being an American means.

Roscoe Drummond

GOP Farm Plank Will Bear Watching

WASHINGTON—There is no assurance at this stage that either party is going to resist playing politics with the farm vote this year to the ultimate harm of the farmer—and everybody else. The outlook on the Democratic side is that the Chicago platform will promise to the farmer what can't be delivered; namely, high rigid price supports in the face of massive, mounting surpluses.

The outlook on the Republican side is that the San Francisco platform will fuzz up what most of the Republicans really oppose; namely, high price supports which stimulate production more for storehouses than for sale. This in the hope that vagueness will permit Republican congressional candidates to run on both sides of the issue.

One of the most influential Midwestern Democratic senators remarked privately the other day: "There is one more election to be had out of high rigid price supports. Come around to see me next January and we'll work out a sound farm program."

Is this trip necessary? Is it good for the farmer? Is it good for the nation? Is it even "good politics"?

True, the Eisenhower administration, with the aid of a presidential veto and with some misgivings and inner conflict, has resisted a level of subsidy and farm programs which have as their consequence a government-managed agriculture. But there are strong intraparty pressures playing on the Republican platform today in an effort to water down the President's position.

This danger is aggravated in a presidential-congressional election year.

Right now national farm policy is at a crossroads. The government is slowly, carefully rescuing American agriculture from the oxygen tent of high price supports, which encouraged production for stockpiles, by the process of using lower price supports, which encourage products for the market. If this trend is arrested by either party I know of no objective agricultural economist who does not believe that we are in for trouble—trouble for the farmer, for the taxpayer and for the government.

The basic facts of the matter are:

That there can be no stable, prosperous, free agriculture as long as huge, mounting government-owned food surpluses overhang the market.

That we will continue to have government-owned food surpluses overhanging the market so long as farm production is artificially stimulated by high rigid price supports.

Many vote-minded politicians in both parties continue to peddle a "solution" which increases the problem rather than reducing it either because they haven't caught up with the facts or because they haven't the courage to tell the facts to the farmers and are thereby disserving the farmers.

The time is going to come when the farmers and the consumers and the taxpayers begin to ask: Who is selling who down the river?

Thomas L. Stokes

The GOP Must Build From the Bottom Up

WASHINGTON—As a compelling reason why he is seeking another term in the White House, President Eisenhower cites his earnest desire to help rebuild the Republican Party or, as he put it in his first news conference since his operation June 9: "What we are talking about here is the importance to the country, and it happens at this moment the Republican Party apparently thinks I am still important to them and to the country.

"And since I believe so much in the Republican Party, and I believe that it needed rebuilding so badly, an effort which I have been making, as you well know, I said I would continue to try."

This aim of the President is well recognized. It is the aim, too, of leaders of the moderately progressive Eisenhower wing of the party and was the impulse behind its drive to get the President to run again.

In this, the need to rebuild the party was the chief argument and, it now develops, a telling one. To remake the party in what this group calls "the Eisenhower image" would take at least four more years—if it can be achieved in that time.

Their objectives is a middle-of-the-road party of moderation.

How successful thus far has been this effort to rebuild the party which the President said is needed "so badly?"

In a practical way, at the local level, younger and more progressive Republicans have been able to make some headway to infiltrate state organizations and, in some cases, to get commanding influence. There has been quite an overturn in state party chairmen and infusion of new blood with the age-level lowered.

But this moderating influence has not permeated Congress—which can make or break administration policy—to the extent necessary to bring a real change in the party as an operating mechanism in the field of foreign and domestic policy.

This we saw demonstrated in the recent session where the conservative wing, still predominant in the party in Congress, supplied the Republican votes that defeated the school construction bill and supplied the votes that scaled foreign aid below the figure asked by the President.

We also discovered that the Eisenhower influence had not become strong enough at the grass roots to elect enough Republicans in the 1954 elections to permit the party to keep control of Congress.

So, midway in the Eisenhower administration, control was forfeited to the Democrats. Whether in the two years since that election the Eisenhower administration has got a strong enough hold in the party at the grass roots to reflect itself in Congress we can see better after the elections.

Unless that happens — unless the voters return a Republican Congress that will follow the President's leadership more than it did in the first four years of his tenure—the objective of the President to rebuild his party can hope for little success in a second Eisenhower administration—if there is one.

Any such reform as he envisages must come from the bottom up. It cannot come from the top down by fiat.

Furman BISHER

Sports Editor

A Crisis Is Met

NEW ORLEANS, Aug. 5—When the nagging pain of backache and neuralgia struck Chet Nichols this year, and kept striking, he didn't take a powder, which he could have done. He told the Milwaukee Braves he'd rather keep pitching and they bought him a ticket to the Atlanta Crackers.

On short observation, it appears the decision was one well formulated for all parties, Braves, Crackers and Nichols. Friday evening, in the boiling humidity of New Orleans, the left-handed son of a left-handed father made his first start and carried off a 2-1 victory over the Pelicans.

Bisher

Nichols wasn't there at the end to be carried off the field on the shoulders of his associates. But that wasn't it. He'd been a stunning pitching mechanic for five and a fraction innings, or until he tired. It was his first start in over a month, and he hadn't gone nine since way back yonder in Wichita.

Sometime ago a sneaky little rumor got out the Manager Clyde King had been forced to take Nichols against his will, which wasn't exactly accurate. "You know I wanted a chance to see what we could do with him," King said. "A fellow who could pitch like Chet could, and who had the potential he's got and who'd had no more serious arm trouble than he'd had, it seemed like an opportunity to me.

"Chet was the one who had to make the decision. The Milwaukee folks told him he could go home from Wichita and loaf the rest of the season with pay, if he wanted to. Chet talked with his wife about it. She said she thought he ought to come on to Atlanta and keep pitching. That's a smart baseball wife for you."

—In 1951, Top of the Roost

In 1951, when his beard was only peach fuzz and he was barely 20 years old, Nichols wrote his name in the book as the earned run leader of the National League. He had spent only two seasons as a pro, but he handled himself gracefully at his work and responded to crisis as a veteran. He allowed the opposition only 2.88 runs per nine innings, worked 12 complete games and won 11 and lost eight.

To some extent it was breeding that led to this accomplishment. His father, Chet Sr., was a National League pitcher for some six seasons at Pittsburgh, New York and Philadelphia. He did not become renowned, for he spent most of those days with the Phillies, who then were specializing in the tired, run-down kind of team that hit viciously but seldom, won only often enough to keep the rent paid on delapidated old Baker Bowl.

These were the teams of Chuck Klein, Pinky Whitney, Don Hurst, Jumbo Elliott and the lot. You remember them. The senior Nichols was employed mostly in relief and won just one major league game in his career. But he gave careful attention to the little left-handed boy that grew up at his house, and the consequence was that the boy was a polished performer when Jeff Jones signed him for the Braves.

"There were several clubs trying to sign me in high school," Chet said, "until we got into a playoff series. I lost two out of three games in five days and they began to lose interest in me fast.

"I went off to pitch in a semipro league that summer and was winning big. They all got interested in me again. But all the time the Braves had never quit on me. That's the reason I signed with them."

—The Pain Transferred With Him

The reason Nichols is a Cracker today is generally a mystery to all. First, though, a bit of background.

After the break-in season—it was the first time a rookie led a major league in ERA since Jim Turner did it for the Braves in '37, and Jim was an advanced trouper of 31—Nichols attracted the military, and went off for his tour of service. The adjustment was slow when he came back, 9-11 and 9-8 seasons, and he found it difficult going the distance.

This year he began to have pains in his shoulder after he pitched. He was getting nobody out, and Milwaukee transferred him to Wichita. The pain transferred with him.

"The day after I'd pitch, this pain in my shoulder was so bad I couldn't throw," he said Saturday evening. It wast just before gametime, and there would be no practice, for the field was a quagmire. "It feels great tonight. I'm going to try it out in a few minutes and see. I just got tired last night, and the reason I did, I wasn't getting my curve over, so I had to throw my fast ball more and that wears you out."

Nichols got Jack Rice and Gail Henley before Emil Panko homered in the sixth. Then Al Grunwald hit the rain-maker that rode a mile high and bounced into the left-field stands and caused the second of two furious field debates. That's when King summoned Charlie Bicknell to save Nichols and the 2-1 margin, and he did.

Nichols began throwing cautiously Saturday evening. Soon the sweat was marking his shirt, and in about five minutes he said that was enough.

"How does it feel?" King asked.

"Great," Nichols said. "Feels fine."

He was grinning childishly. He'd grinned that way only on the day over in Mobile when King told him he'd finally get his start down there. The crisis had been met.

CRACKERS PUT THORPE ON THE DISABLED LIST

NEW ORLEANS, Aug. 5—The Crackers officially put outfielder **Bob Thorpe** on the disabled list Sunday to make room for pitcher **Don McMahon.** That means **Thorpe** will take an enforced layoff for 10 days. . . . The first game was played in sapping humidity that had the pitchers falling out like flies. **Vic Rehm** was near the point of collapse when his departure came in the seventh. . . . **Gail Henley** broke his sun glasses crashing against the fence chasing **Billy Reynolds'** double in the first. . . . **Pete Naton,** the Pelican catcher, almost went into the stands after a heckling fan.

Art Kowalski, the Baton Rouge general manager, was visiting and predicting glory for **Jim Umbrecht,** the former University of Georgia pitcher who has won 14 games for his Evangeline League club. He's Cracker-owned. . . . **Mossor's** home run, a liner over the short right-field corner, was the third by a Cracker pitcher for the season. **Valentine** and **Bicknell** own the others. . . . The 13-run total in the first game was the Crackers' high-scoring mark for the summer. **—BISHER**

Associated Press Wirephoto

BAD MOMENT FOR LOUISE SUGGS, BUT STRAY PUTT COST HER NOTHING

Atlantan Had 301, Picked Up $1,000 First Prize in Women's Pro Division of Tam

Atlanta, New Orleans Split Benighted Bill

Crackers Win Lid-Lifter, 13-8, Then Lose, 14-2; Grabowski Goes Against Bears at Poncey Tonight

By FURMAN BISHER
Constitution Sports Editor

NEW ORLEANS, Aug. 5—It may set baseball back to the days of President McKinley, but Atlanta and New Orleans exchanged horrid insults at Pelican Stadium Sunday afternoon and evening, and when the smoke had cleared the Crackers had dropped a full game back of Birmingham but moved into second place over the prostrate forms of the Memphis Chicks.

The Crackers knocked out the Pelicans in the first game, 13-8, and went down for the count in the second, 14-2.

From start to finish, the Crackers had to overcome their own pitching corps as well as the Pelicans. There probably has been no worse mound performance in the name of the Atlanta ball club in many a season. Eight pitchers walked 22 Pelicans in two games, gave up 24 hits and 22 runs.

Only the bombardment of the Cracker long strokers saved the first game. Bob Montag struck a two-run homer, Earl Mossor contributed a solo blast and Bob Boring hit one with two on. It was Boring's clout in the eighth inning that actually firmed up the opening decision.

Thus the Crackers round out a sterling road trip with six victories and three defeats, and come home to face Mobile Monday evening at Ponce de Leon Park. Dick Grabowski (8-9), one of three pitchers who weren't Chet Nichols and Corky Valentine were the others—gets the home pitching call.

The Pelicans just missed a league record in the fifth inning of the second game. They rapped Lenny Yochim, Fred Vogel and Mossor for 10 straight hits and scored nine runs. The league record for consecutive hits is 11, set by Chattanooga in 1953.

Every Pelican got at least one hit in the big inning and Dick Barone and Emil Panko got two. Included were doubles by **Panko** and Gail Henley and triples by John Powers and Dave Jacobs. Each Pelican scored one run. It was by far the worst Cracker defeat of the season. By the same token, their 13-run total in the first game was their best offensive result.

Charlie Bicknell came on in the seventh inning of the first game and got credit for his eighth victory of the season. Don McMahon, fresh in from Wichita, started the second and was charged with the loss. He retired while pitching to Henley in the fourth inning with a blister on his hand.

The Crackers took an early lead in the second game. Montag lived on Jack Rice's two-base error and moved around on walks to Buck Riddle and Boring and Bill Wilhelm's fly.

New Orleans was bouncing bloopers all over the lot and tied it in the second when Daniels misjudged Panko's drive that went for a double and Barone scored him with an infield single. Three singles, by Daniels, Sammy Meeks and DiPrima, gave the Crackers a 2-1 lead in the third, but New Orleans picked up four on two hits, two walks and a Meeks error in the fourth, and then came the flash flood.

A second game victory would have moved the Crackers into a tie with Birmingham. As is, they stand eight percentage points back, .558 to .566, and two percentage points ahead of Memphis, loser to Nashville. You couldn't order a finer race, but at the same time you couldn't have been more horrified at Cracker pitching.

Four Cracker pitchers walked 17

Continued on Page 6

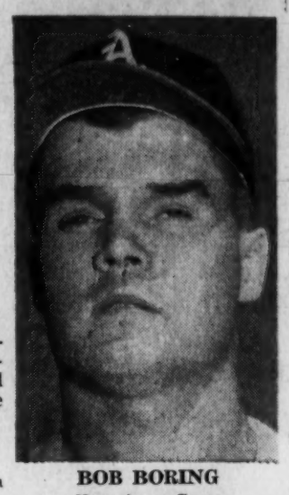

BOB BORING
Hero for a Game

Cracker Boxes

ATLANTA	ab	h	o	a	NEW ORLEANS	ab	h	o	a
Daniels cf	3	2	0	0	Rice 2b	2	0	3	1
McHugh ss	5	2	1	2	Powers rf	4	1	4	0
DiPrima 2b	5	2	5	2	Henley cf	5	2	2	1
Montag lf	3	1	3	0	Panko lf	4	1	3	0
Reynolds rf	3	1	1	0	Grunwald 1b	5	2	10	1
Boring 3b	3	2	0	3	Barone ss	5	1	2	1
Riddle 1b	5	1	8	1	Jacobs 3b	4	0	0	5
Sacka c	5	0	8	0	Naton c	3	1	3	1
Mossor p	2	1	0	0	Witt p	0	0	0	0
Rehm p	2	0	0	0	Fisher p	0	0	0	0
Yochim p	0	0	0	0	Cohen p	0	0	0	1
Bicknell p	1	0	1	0	Churn p	1	0	0	0
					aPiver	1	0	0	0
Totals	37	12	27	8	Totals	34	8	27	11

a—Struck out for Cohen in 5th.

ATLANTA	202	410	040	—13
New Orleans	200	100	500	— 8

R—Daniels, McHugh, DiPrima, Montag, Reynolds, Boring, Riddle, Sacka, Mossor, Rice, Powers, Henley, Barone, Jacobs, Naton. E—McHugh, Barone. RBI—Reynolds, Boring 5, Powers 3, Montag 3, Mossor, McHugh, Rice, Daniels, Henley, Panko. 2B—McHugh, Reynolds. 3B—Riddle. HR—Powers, Montag, Mossor, Boring. S—Montag (F). DP—Naton and Barone; Boring, DiPrima and Riddle. Left—Atlanta 7, New Orleans 17. B—Witt 2, Mossor 7, Fisher 3, Rehm 5, Cohen 1, Yochim 1, Churn 2, Bicknell 3. SO—Fisher 1, Mossor 1, Rehm 4, Churn 2, Bicknell 1. HO—Witt 2 in ⅓, Rehm 0 in 3⅔, Fisher 4 in 2⅔, Yochim 2 in 0, Mossor 4 in 3 (none out in 4th), Cohen 4 in 2, Churn 2 in 2. R-ER—Witt 2-2, Rehm 4-0, Fisher 5-5, Yochim 1-0, Mossor 3-3, Cohen 2-2, Churn 4-0. HBP—Witt (Boring). W—Bicknell. L—Fisher. U—Welaj, Gabella, Lynch. T—3:07.

Second Game

ATLANTA	ab.	h	o	a	NEW ORLEANS	ab	h	o	a
Daniels,cf	4	1	1	1	Rice,2b	5	2	0	1
Meeks,ss	3	1	4	2	Powers,rf	3	1	2	0
DiPrima,2b	3	2	3	1	Henley,cf	4	2	3	0
Montag,lf	3	0	2	0	Grunwld,1b	3	1	4	0
Boring,3b	2	0	0	0	Panko,lf	3	2	2	0
Riddle,1b	2	0	3	0	Jacobs,3b	3	1	0	1
Wilhelm,c	2	0	4	0	Barone,ss	3	3	0	0
McMahon,p	2	0	1	0	Erautt,c	3	1	10	0
Yochim,p	0	0	0	0	Kildoo,p	4	2	0	0
Vogel,p	0	0	0	0;					
Mossor,p	0	0	0	0;					
aMcHugh	1	0	0	0;					
Totals	25	4	18	4	Totals	31	14	21	2

a—Grounded out for Mossor in 7th.

ATLANTA	011	000	0—	2
New Orleans	010	490	x—	14

R—Daniels, Montag, Rice, Powers, Henley, Grunwald, Panko, Jacobs, Barone, Erautt, Kildoo. E—Meeks. RBI—Panko, Wilhelm, DiPrima, Rice 2, Henley 3, Jacobs, Barone 2, Powers 3, Grunwald. 2B—Panko 2, DiPrima, Henley. 3B—Jacobs, Powers. S—Wilhelm (F), Jacobs (B). DP—Meeks, DiPrima and Riddle; Daniels and Wilhelm. Left—Atlanta 5, New Orleans 6. BB—Kildoo 2, McMahon 5. SO—Kildoo 10, McMahon 3. HO—McMahon 4 in 1-3, Yochim 3 in 2-3, Vogel 5 in 0. R-ER—Unavailable. WP—McMahon. Loser—McMahon. U—Gabella, Lynch, Welaj. T—3:20. A—2,637.

THE ATLANTA CONSTITUTION
PEACH SPORTS SECTION

Harrison and Suggs Capture Tam Titles

Old Arkansas Traveler's 278 Edges Stewart by Two

CHICAGO, Aug. 5 (INS)—E. J. (Dutch) Harrison, the Arkansas Traveler, took a red-hot putter out of his bag of clubs today and blazed a final round 67 to win the $25,000 All-American golf tournament at Tam O'Shanter.

Harrison, who has been a golf pro at St. Louis for the past two years, finished the 72-hole tourney with a 278 total, 10 under par.

Dutch Harrison

The victory, worth $3,420 to the 47-year-old Harrison, made him the oldest man ever to win a Tam tourney. Harrison finished two strokes ahead of Earl Stewart Jr. of Dallas, Texas, who led at the end of the third round. Stewart had a 280 score.

Ed Furgol, another St. Louis pro, took third place with a 281 total.

In the women's ranks, steady Louise Suggs of Sea Island, Ga., won her second All-American with a 72-hole mark of 301. She had a final round score of 73 — three under women's par.

Miss Suggs beat out Joyce Ziske of Waterford, Wis., by two strokes.

Stewart, who closed out his final round with a 71, earned $2,360 and Furgol pocketed $2,000 with a 71 finish.

Jim Ferrier of Hollywood, Calif. earned fourth place with a final round 69 for a 282 mark. His purse was $1,700.

Jack Burke Jr., of Kiamesha Lake, N. Y., ended up in a tie with Canada's Stan Leonard in the 284 bracket.

The slow-talking Harrison had not won a tournament since the 1954 Australian open. Harrison credited George Lowe, a well-known golf instructor, for his finish. Lowe gave Dutch a putter and a two hour putting lesson.

Elmer Reed, Atlanta Open champion posted a 73-75-73-73 294.

In the amateur division, Jim Hiskey, 19-year-old University of Houston junior, got a final round 74 for a 295 total to win by seven strokes.

Wanda Sanches of Baton Rouge, La., took the women's amateur title with a 315 total. She finished two strokes better than Ruth Jessen of Seattle.

E. J. Harrison, 72-71-68-67—278, $3,400; Earl Stewart Jr., 70-71-68-71—280, $2,360; Ed Furgol, 69-72-69-71—281, $2,000; Jim Ferrier, 71-73-69-69—282, $1,700; Jack Burke, 73-68-73-70—284, $1,675; Stan Leonard, 74-71-70-69—284, $1,675; Tony Holguin, 69-73-69-74—285, $912; Bob Rosburg, 69-73-73-70—285, $912; Sam Snead, 72-70-69-74—285, $912; Dr. Cary Middlecoff, 73-68-74-70—285, $912; George Bayer, 72-69-72-72—285, $912; Jack Fleck, 71-70-71-74—286, $527; Mike Dietz, 68-74-71-73—286, $527; Billy Maxwell, 75-72-71-68—286, $527; Dow Finsterwald, 71-70-76-69—286, $527; Bud Holscher, 69-71-76-70—286, $527; Jay Hebert, 72-71-72-71—286, $527; Walter Burkemo, 69-74-72-71—286, $527; George Fazio, 71-70-73-73—287, $375; Ted Kroll, 70-70-71-76—287, $375; Bob Toski, 73-74-70-70—287, $375; Doug Ford, 70-72-70-76—288, $278; Errie Ball, 71-74-73-70—288, $278; Pete Cooper, 72-70-75-71—288, $278; Bill Casper Jr., 69-73-77-69—288, $278; Antonio Cerda, 67-75-70-76—288, $278.

OTHER WOMEN PROS

Marilynn Smith, 79-78-83-77 — 317, $210; Peggy Kirk, 79-81-81-78 — 319, $195; Bonnie Randolph, 75-82-81-81—319, $195; Betty Jameson, 77-81-84-78—320, $175; Gloria J. Hecht, 78-81-83-78—320, $175; Betty Bush, 77-86-76-82—321, $160; Alice Bauer, 82-77-81-82—322, $150; Mickey Wright, 76-83-81-82—322, $150; Gloria Armstrong, 77-82-82-81—322, $150; Beverly Hanson, 84-75-84-79—322, $150; Betsy Rawls, 82-82-79-80—323; Dianne Garrett, 77-85-81-80—323; Jo Ann Prentice, 83-75-85-87—330; Vonnie Colby, 82-82-85-83—332; Shirley Sprok, 84-82-85-83—334.

Detroit Completes Sweep Of Yankee Series, 8-5

Bunning's Relief, Kaline Clouts Stagger N.Y. in Rainy Game

DETROIT, Aug. 5 (AP)—Rookie relief pitcher Jim Bunning set down the New York Yankees with one run in four innings and scored the decisive run in an 8-5 Detroit Tiger triumph today. Al Kaline added a home run and a double as the Tigers swept the three-game series and dealt the league-leaders their sixth straight defeat.

The game was halted 40 minutes at the start and an hour and 27 minutes by a heavy downpour in the ninth. The Yanks had two outs and a man on second at the time.

The shaky Yankees committed three errors, two of them by reliefer and loser Tom Sturdivant in the seventh inning, when the Detroiters broke a 5-5 tie with three runs.

Kaline, who collected eight hits, including three home runs and a pair of doubles in the series, belted his 21st homer with two mates aboard in the first inning. The Tigers added one more in that frame on Andy Carey's three-base error on a grounder, and an infield out.

Mickey Mantle slugged his 37th home run in the sixth inning. It was a towering drive off the facade in right field and tied his league-leading mark of last season.

Frank Lary, who had defeated the New Yorkers four times in five decisions, could not hold the early lead. He was assaulted for nine hits before he was taken out in the third when New York tied the score with four runs.

Yogi Berra and Bill Skowron also hit home runs for the Yanks. They were back-to-back blasts in the third, and Billy Martin, Gerry Coleman, Hank Bauer and Carey added singles in that big inning.

Bunning, recalled July 26 from Charleston of the American Assn., started the Tigers' seventh-inning rally with a double. He went to third when Sturdivant—who relieved starter Johnny Kucks in the fifth—threw the ball into center field trying for a pickoff. Bunning scored on Harvey Kuenn's single.

Sturdivant erred again on Earl Torgeson's soft liner and gave Kaline an intentional pass to load the bases. Ray Boone drilled a single bringing home two more runs and wrapping up Bunning's first victory. He also has lost one.

Al Aber, the winner in Saturday's 5-4 decision, took over for Bunning after the seventh and went the rest of the way.

NEW YORK	ab	h	o	a	DETROIT	ab	h	o	a
Bauer rf	5	2	1	0	Kuenn ss	2	0	3	3
Siebern lf	5	0	4	0	Brid'w'r ss	0	0	0	0
dLarsen	1	0	0	0	Torgeson 1b	4	0	5	1
Mantle cf	5	2	3	0	Maxwell lf	3	0	2	0
Berra c	4	2	5	0	Kaline rf	4	3	2	0
Skowron 1b	4	2	4	2	bSmall rf	0	0	0	0
Martin 2b	5	2	1	4	Boone 3b	4	1	1	2
Carey 3b	5	1	1	1	House c	3	1	7	0
G.C'l'm'n ss	4	3	1	1	Tuttle cf	4	1	4	0
Kucks p	2	0	1	0	Bolling 2b	3	0	2	2
aCollins	0	0	0	0	Lary p	0	0	1	1
Sturdiv't p	1	0	1	0	Bunning p	2	1	0	0
R.Col'm'n p	0	0	0	0	Aber p	1	0	0	0
cHoward	1	0	0	0					
Totals	42	14	24	8	Totals	32	8	27	9

a-Walked for Kucks in 5th.
b—Ran for Kaline in 7th.
c—Doubled for R. Coleman in 9th.
d—Struck out for Siebern in 9th.

New York	004	000	000	—5
Detroit	400	100	20x	—8

R—Siebern, Mantle, Berra, Skowron, Martin, Kuenn 2, Torgeson, Maxwell, Kaline, Boone, House, Bunning. E—Carey, Sturdivant 2. RBI — Berra 2, Skowron, G. Coleman, Mantle, Kaline 3, House, Bunning, Kuenn, Boone 2. 2B—Martin, Kaline, Bunning. HR—Berra, Skowron, Mantle, Kaline. S—Lary. DP—Lary and Kuenn. Left—New York 15, Detroit 5. BB—Kucks 3, Sturdivant 1, Lary 1, Bunning 4, SO—Kucks 1, Sturdivant 1, Bunning 4. Aber 1. HO—Kucks 3 in 4, Sturdivant 4 in 2 1-3, R. Coleman 1 in 1 2-3, Lary 9 in 2 2-3, Bunning 4 in 4 1-3, Aber 3 in 2. R-ER—Kucks 5-4, Sturdivant 3-2, R. Coleman 0-0, Lary 4-4, Bunning 1-1, Aber 0-0. WP—Bunning. W—Bunning (1-1). L—Sturdivant (9-6). U—Rice, Flaherty, Summers, McKinely. T—3:00. A—30,310.

Big League Leaders

AMERICAN LEAGUE

	g.	ab.	r.	h.	pct.
Mantle, New York	99	364	93	134	.368
Williams, Boston	85	237	40	83	.350
Vernon, Boston	81	282	48	97	.344
Maxwell, Detroit	94	326	67	110	.337
Kuenn, Detroit	95	374	58	125	.334

Home Runs: Mantle, New York, 37; Wertz, Cleveland, 24; Sievers, Washington, 22; Kaline, Detroit, 21; Maxwell, Detroit, 21; Bauer, New York, 21.

Runs Batted In: Mantle, New York, 93; Kaline, Detroit, 85; Wertz, Cleveland, 81; Simpson, Kansas City, 80; Sievers, Washington, 69.

National League

Player and Club	g.	ab.	r.	h.	pct.
Aaron, Milwaukee	96	378	70	130	.344
Musial, St. Louis	101	385	59	125	.325
Schoendienst, N. Y.	75	267	29	85	.319
Boyer, St. Louis	101	407	70	129	.317
Moon, St. Louis	97	348	62	110	.316

Home Runs: Snider, Brooklyn, 30; Kluszewski, Cincinnati, 28; Robinson, Cincinnati, 25; Banks, Chicago, 24; Adcock, Milwaukee, 24; Mathews, Milwaukee, 24.

Runs Batted In: Musial, St. Louis, 81; Boyer, St. Louis, 75; Kluszewski, Cincinnati, 72; Aaron, Milwaukee, 68; Long, Pittsburgh, 68.

BASEBALL SUMMARY

SOUTHERN ASSOCIATION

	Won	Lost	Pct.	Behind
Birmingham	64	49	.566	—
ATLANTA	63	50	.558	1
Memphis	64	51	.557	1
Nashville	60	56	.517	5½
Mobile	56	59	.487	9
Chattanooga	57	60	.487	9
New Orleans	52	58	.473	10½
Montgomery	39	72	.351	24

SUNDAY'S RESULTS

ATLANTA 13-2, New Orleans 8-14.
Chattanooga 9, Montgomery 7, 10 innings.
Nashville 9, Memphis 2.
Birmingham 6, Mobile 0.

MONDAY'S GAMES

Mobile at ATLANTA, 7:45 p.m.
Montgomery at Nashville.
Memphis at Chattanooga.
New Orleans at Birmingham.

SOUTH ATLANTIC

	W.	L.	Pct.		W.	L.	Pct.
Jaxville	67	38	.638	Macon	52	54	.491
Col'bus	59	48	.551	Augusta	49	57	.462
Ch'lotte	56	49	.533	Savanah	44	61	.419
Col'bia	54	54	.500	K'ville	42	62	.404

SUNDAY'S RESULTS

Charlotte 9, Augusta 5.
Columbia 5, Macon 2.
Savannah 4, Columbus 3.
Jacksonville 5, Knoxville 1.

MONDAY'S GAMES

Charlotte at Macon
Columbia at Augusta
Jacksonville at Columbus.
Savannah at Knoxville.

GEORGIA STATE

	W.	L.	Pct.		W.	L.	Pct.
Douglas	28	15	.651	Thomson	23	20	.535
S'ville	24	19	.558	F'burst	17	25	.405
Vidalia	24	20	.545	Dublin	13	30	.302

SUNDAY'S RESULTS

Vidalia 11, Dublin 8.
Douglas 6, Sandersville 4.
Hazlehurst 12, Thomson 3.

MONDAY'S GAMES

Dublin at Vaiosta.
Hazlehurst at Thomson.
Douglas at Sandersville

ALABAMA-FLORIDA LEAGUE

	W.	L.	Pct.		W.	L.	Pct.
D'ville	62	44	.585	Dothan	54	52	.509
G'ville	62	45	.579	C'view	49	61	.445
PW'ton	57	49	.538	P. City	38	71	.349

SUNDAY'S RESULTS

Dothan 9, Panama City 2.
Graceville 6, Fort Walton Beach 3.
Donalsonville 7, Crestview 6.

PACIFIC COAST LEAGUE

SUNDAY'S RESULTS

Los Angeles 5-9, Hollywood 6-4.
Portland 4-4, San Francisco 1-5.
Sacramento 4, Seattle 1, first game. Only games scheduled.

NATIONAL LEAGUE

	Won	Lost	Pct.	Behind
Milwaukee	60	38	.612	—
Brooklyn	60	42	.588	2
Cincinnati	59	43	.578	3
St. Louis	50	50	.500	11
Philadelphia	48	52	.480	13
Pittsburgh	44	57	.436	17½
Chicago	42	57	.424	18½
New York	36	60	.375	23

SUNDAY'S RESULTS

Milwaukee 5-5, Pittsburgh 1-0 (second game called fifth inning, rain).
Brooklyn 7-5, St. Louis 0-3.
Cincinnati at Philadelphia (ppd. rain).
Chicago at New York (ppd., rain).

MONDAY'S GAMES

Chicago at Milwaukee (night)—Jones (5-10) vs. Crone (9-6).
St. Louis at Cincinnati (night)—Collum (5-1) vs. Nuxhall (7-8) or Klippstein (9-8).
Philadelphia at New York — Haddix (9-3) vs. Gomez (6-11) or Antonelli (9-11).
(Only games scheduled.)

TEXAS LEAGUE

	W.	L.	Pct.		W.	L.	Pct.
Dallas	75	42	.641	S.Antonio	57	59	.491
Houston	72	43	.626	Shreveport	53	63	.457
Ft.Worth	64	55	.547	Austin	51	67	.432
Tulsa	58	60	.492	Okla. City	36	79	.313

SUNDAY'S RESULTS

San Antonio 7, Shreveport 1.
Houston 6, Austin 2.
Dallas 8, Oklahoma City 6.
Tulsa 4, Fort Worth 3.

GEORGIA-FLORIDA

	W.	L.	Pct.		W.	L.	Pct.
Vald'ta	28	12	.700	B'wick	19	22	.463
W'cross	22	17	.564	Th'ville	18	23	.462
Tifton	20	21	.488	M'trie	18	23	.439
Albany	19	20	.487	F'gerald	16	24	.400

SUNDAY'S RESULTS

Albany 5, Thomasville 0.
Valdosta 3-2, Brunswick 2-3.
Waycross 6, Fitzgerald 3.
Moultrie 5, Tifton 4.

MONDAY'S GAMES

Thomasville at Albany
Tifton at Moultrie
Waycross at Fitzgerald.

AMERICAN ASSOCIATION

	W.	L.	Pct.		W.	L.	Pct.
Denver	70	45	.609	St. Paul	55	54	.495
Indnpolis	62	49	.559	Charlestn	50	63	.442
Minapolis	60	52	.536	Wichita	48	63	.432
Omaha	57	58	.496	Louisville	59	65	.430

SUNDAY'S RESULTS

Minneapolis 3, Charleston 2.
Indianapolis 4, Denver 2.
Omaha 8, Wichita 3.
St. Paul 10, Louisville 3.

INTERNATIONAL LEAGUE

	W.	L.	Pct.		W.	L.	Pct.
Toronto	66	48	.579	Col'bus	54	61	.470
R'hester	63	49	.563	Havana	53	61	.465
Miami	63	51	.553	Richm'd	53	63	.457
M'treal	61	56	.521	Buffalo	46	70	.397

SUNDAY'S RESULTS

Columbus 5-6, Toronto 1-1.
Richmond 7-4, Montreal 6-5.
Rochester 12-2, Miami 5-1.
Buffalo 3-3, Havana 2-5.

Cracker Figures

BATTING
(Second Game of Sunday Not Included)

	ab.	r.	h.	2b.	3b.	hr.	rbi.	pct.
Bicknell	36	6	14	2	0	1	4	.389
Thorpe	233	33	73	17	2	13	52	.313
DiPrima	390	66	117	18	2	8	51	.300
Reynolds	252	51	74	18	5	7	42	.294
Riddle	291	39	81	8	4	17	54	.278
Meeks	370	57	96	16	2	9	52	.259
Boring	297	45	77	19	2	13	49	.259
Daniels	407	86	105	25	2	23	57	.258
Montag	275	52	70	15	4	18	49	.255
Sacka	223	25	53	5	1	5	22	.238
Wilhelm	68	6	16	4	0	0	5	.235
Yochim	31	3	10	2	0	0	3	.190
Mossor	21	1	4	0	0	0	2	.190
McHugh	25	6	4	2	0	0	2	.160
Valentine	51	5	7	1	0	1	2	.137
Grab'ski	55	4	6	0	0	0	1	.109
Rehm	52	6	4	2	0	0	1	.077
Vogel	9	0	0	0	0	0	0	.000

TEAM BATTING: At bat, 3,785; hits, 956; per cent, .256.

PITCHING

	g.	w.	l.	ip.	r.	h.	bb.	so.
Nichols	4	1	0	11	4	9	7	5
Valentine	22	3	2	138	51	83	39	66
Vogel	27	6	2	65	35	61	37	27
Mossor	10	3	1	56	23	39	36	33
Yochim	40	6	5	107	77	114	64	39
Rehm	30	9	8	168	91	165	108	135
Bicknell	35	8	6	106	61	101	50	67
Grab'wski	25	8	9	145	75	142	68	59

BASEBALL
Paul Hahn
TONITE
7:45 P.M.
Atlanta Crackers vs. Mobile Bears

Firestone
.9.95
CAR SERVICE SPECIAL
YOU SAVE ALMOST $10.00 ON THESE 3 SAFETY SERVICES

1 Firestone BRAKE JOB
Here's What We Do . . .
1. Remove Front Wheels and Inspect Brake Drums and Lining.
2. Clean, Inspect and Repack Front Wheel Bearings.
3. Inspect Grease Seals.
4. Check and Add Brake Fluid if Needed.
5. Adjust Brake Shoes to Secure Full Contact With Drums.
6. Carefully Test Brakes.
REGULAR COST 3.50

PLUS 2 Firestone WHEEL ALIGNMENT
Here's What We Do . . .
1. Correct Caster.
2. Correct Camber.
3. Correct Toe-in and Toe-out. (Above are chief causes of tire wear.)
4. Inspect, Tighten, Adjust Steering.
REGULAR COST 7.50

PLUS 3 Firestone WHEEL BALANCE
Here's What We Do . . .
1. Precision Dynamic Balance.
2. Precision Static Balance.
3. Install necessary weights.
REGULAR COST 8.00

You Get All This . . .
REGULAR $19.00 VALUE
Only 9.95

Firestone STORES
PEACHTREE and 11TH TR. 6-0711
SPRING and BAKER WA. 8628
109 N. EAST POINT ST.—PO. 6-3645
771 GORDON, S. W. PL. 3-4112
DECATUR—CR. 1746
ACROSS FROM CANDLER HOTEL

Mathews, Aaron Batting Spree Crushes Bucs Twice, 5-1, 5-0

Protect Lead At Two Games

PITTSBURGH, Aug. 5 (AP)—Ed Mathews swatted two home runs and Hank Aaron contributed a homer, triple and double today as the league - leading Milwaukee Braves swept a double-header from the Pittsburgh Pirates, winning the first 5-1 and the second 5-0 in a game called in the sixth inning because of rain.

The double victory before 18,004 spectators gave the Braves a record of three victories and one defeat in the four-game series with the Pirates.

Mathews hit his 23rd homer of the season with nobody on in the first game. He drove across two runs in the nightcap with his 24th.

Aaron ran his consecutive-game hitting streak to 22. He got a three-run homer and a double in the first game. In the second contest, he tripled and singled, driving in one run.

Lew Burdette received credit for the victory in the second game. He gave up only three singles in the five innings that he twirled. The game was called at the end of the Braves' half of the sixth when a heavy downpour lashed the field. The start of the second contest was delayed 21 minutes because of rain.

Bob Friend, the Pirate starter in the second game, was charged with the loss. He gave up all the Braves' runs and all eight of their hits. Fred Waters relieved him in the fifth inning after Mathews socked his second home run. Waters retired the side but was lifted for a pinch hitter in the Pirate half of the fifth. Howie Pollet replaced Waters, retiring the side in order in the sixth.

MILWAUKEE	ab	h	o	a	PITTSBURGH	ab	h	o	a
O'Con'ell 2b	3	0	1	3	Virdon cf	5	2	2	0
Mantilla ss	5	1	0	3	Groat ss	3	1	0	7
Aaron rf	5	2	1	0	Walls lf	5	1	2	0
Mathews 3b	4	1	1	1	Long 1b	3	0	16	0
Adcock 1b	3	1	10	0	Clemente rf	3	1	1	0
cTorre 1b	2	1	5	0	Thomas 3b	4	2	2	3
Covington lf	4	2	4	0	Shepard c	4	2	3	1
Bruton cf	2	2	3	0	Maz'r'ski 2b	4	1	1	4
Crandall c	3	1	2	2	Kline p	2	0	0	2
Conley p	2	0	0	2	bCole	1	0	0	0
aTanner	1	1	0	0	Naranjo p	0	0	0	1
Johnson p	1	0	0	2	dSkinner	1	0	0	0
Totals	35	12	27	13	Totals	35	10	27	18

a—Singled for Conley in 6th.
b—Fouled out for Kline in 6th.
c—Singled for Adcock in 7th.
d—Flied out for Naranjo in 9th.
Milwaukee 003 001 100—5
Pittsburgh 000 010 000—1
R—O'Connell, Mantilla, Aaron, Mathews, Covington. Groat. E—Groat. RBI—Aaron 3, Long, Crandall, Mathews. 3B—Aaron, Clemente. HR—Aaron, Mathews. SB—Bruton. Crandall. S—Groat, Bruton 2. SF—Long. Crandall. DP—Groat, Mazeroski and Long. Left—Milwaukee 8, Pittsburgh 11. BB—Kline 2, Naranjo 1, Conley 1. SO—Kline 2, Naranjo 1, Conley 1, Johnson 3. HO—Conley 6 in 5, Johnson 4 in 4, Kline 8 in 6, Naranjo 4 in 3. R-ER—Conley 1-1, Johnson 0-0, Kline 4-4, Naranjo 1-1. HBP—By Conley (Clemente). WP—Conley. W—Conley (6-6). L—Kline (9-12).

Second Game

MILWAUKEE	ab	h	o	a	PITTSBURGH	ab	h	o	a
O'Con'ell 2b	3	1	1	6	Virdon cf	2	2	1	0
Logan ss	3	1	1	2	Groat ss	2	0	1	1
Aaron rf	3	2	1	0	Walls lf	2	0	1	0
Mathews 3b	3	1	0	2	Long 1b	2	0	6	1
Covington lf	2	1	0	0	Clemente rf	2	0	1	0
Thomson lf	0	0	0	0	Thomas 3b	2	1	0	0
Torre 1b	3	0	9	0	Shepard c	2	0	2	0
Bruton cf	2	2	1	0	Maz'r'ski 2b	1	0	2	3
Atwell c	2	0	2	0	Friend p	1	0	0	2
Burdette p	2	0	0	1	Waters p	0	0	0	0
					aHall	1	0	0	0
Totals	22	8	15	11	Totals	17	3	15	7

a—Flied out for Waters in 5th.
Milwaukee 000 23—5
Pittsburgh 000 00—0
(Called in 6th, rain)
R—O'Connell, Aaron 2, Mathews, Covington. E—Mazeroski. RBI—Covington, Bruton, Aaron, Mathews 2. 3B—Aaron. HR—Mathews. SB—Virdon, Aaron. S—Logan. DP—Groat and Long; O'Connell, Logan and Torre. Left—Milwaukee 4, Pittsburgh 3. BB—Friend 1, Burdette 1. SO—Friend 2. HO—Friend 8 in 4 1-3, Waters 0 in 2-3. R-ER—Friend 5-5, Waters 0-0, Burdette 0-0. W—Burdette (13-6). L—Friend (12-11). U—Ballanfant, Landes, Boggess, Crawford. T—1:25. A—18,004.

Snider Slams Three

BROOKLYN, Aug. 5 (AP)—Duke Snider boosted his home run total to 30 with three in a double victory over St. Louis today as Brooklyn won 7-0 and 5-3 to remain two games behind Milwaukee.

Snider's 30th with two men on in the first inning of the second game put the Brooks out front to stay although starter Sandy Koufax faltered in the second and gave way to Ed Roebuck. The Duke also added a double and a single in the eight-hit attack on loser Willard Schmidt and three successors.

ST. LOUIS	ab	h	o	a	BROOKLYN	ab	h	o	a
Blas'ame 2b	3	0	1	4	Gilliam 2b	3	0	2	9
Dark ss	3	0	0	0	Amoros lf	4	1	1	0
Musial 1b	4	0	6	1	Cimoli lf	0	0	0	0
Bover 3b	4	1	2	0	Snider cf	4	2	3	0
Moon rf	4	1	2	0	Furillo rf	4	1	0	0
Lockman rf	3	1	2	0	Jackson 3b	4	1	1	2
Peete cf	2	1	4	0	Hodges 1b	4	1	15	0
Smith c	3	0	4	0	Ca'pan'lla c	3	1	3	0
Dickson p	1	0	1	0	Fern'dez ss	3	1	2	3
aMorgan	0	0	0	0	Maglie p	2	0	0	2
Wehm'ier p	0	0	2	1					
bNelson	1	0	0	0					
Konstanty p	0	0	0	0					
Totals	28	4	24	6	Totals	31	8	27	16

a—Walked for Dickson in 5th.
b—Filed out for Wehmeier in 8th.
St. Louis 000 000 000—0
Brooklyn 023 100 01x—7
R—Gilliam, Amoros, Snider 2, Jackson, Hodges, Campanella. E—None. RBI—Campanella 2, Amoros 2, Snider 2, Fernandez. 2B—Peete, Boyer, Furillo. HR—Campanella, Amoros, Snider 2. SB—Dark. S—Maglie. DP — Jackson, Gilliam and Hodges; Gilliam and Hodges; Fernandez and Hodges. Left—St. Louis 5, Brooklyn 2. BB—Dickson 1, Maglie 4. SO—Dickson 1, Wehmeier 1, Maglie 3. HO—Dickson 6 in 4, Wehmeier 0 in 3, Konstanty 2 in 1. R-ER—Dickson 6-6, Wehmeier 0-0, Konstanty 1-1. WP—Dickson. W—Maglie (5-3). L—Dickson (8-8).

Second Game

ST. LOUIS	ab	h	o	a	BROOKLYN	ab	h	o	a
Blas'ame 2b	4	2	2	4	Gilliam 2b	3	0	4	5
Dark ss	4	0	1	6	Amoros lf	4	2	0	0
Musial 1b	4	0	11	0	Snider cf	4	3	1	0
Bover 3b	4	0	1	1	Furillo rf	4	1	0	0
Repulski lf	4	1	1	0	Jackson 3b	3	1	0	1
Moon rf	3	2	1	0	Hodges 1b	3	1	12	1
Cooper c	3	1	6	0	Ca'pan'lla c	3	0	8	2
dLiddle	0	0	0	0	Fern'dez ss	3	0	2	5
DelGreco cf	0	0	0	0	Koufax p	0	0	0	0
aPeete cf	4	0	1	0	Roebuck p	3	0	0	1
Schmidt p	0	0	0	0					
Jackson p	1	0	0	0					
bLockman	1	1	0	0					
Poholsky p	0	0	0	0					
cNelson	1	1	0	0					
Blavlock p	0	0	0	1					
Sauer	0	0	0	0					
Totals	33	8	24	12	Totals	30	8	27	15

a—Grounded into a doubleplay for DelGreco in 2nd.
b—Singled for Jackson in 5th.
c—Homered for Poholsky in 7th.
d—Ran for Cooper in 9th.
e—Walked for Blavlock in 9th.
St. Louis 010 000 200—3
Brooklyn 301 010 00x—5
R—Repulski, Moon, Nelson, Gilliam, Amoros 2, Snider, Furillo. E—Fernandez, Cooper. RBI—Snider 3, Jackson, Furillo, Nelson 2. 2B—Snider, Amoros, Blasingame. HR—Snider, Nelson. SB—Furillo. DP—Gilliam and Hodges; Gilliam, Fernandez and Hodges; Jackson, Gilliam and Hodges; Boyer, Blasingame and Musial. Left—St. Louis 7, Brooklyn 4. BB—Schmidt 2, Poholsky 1, Koufax 2, Roebuck 2. SO—Jackson 2, Poholsky 1, Blavlock 2, Roebuck 6, Koufax 1. HO—Schmidt 3 in 1-3, Jackson 3 in 3 2-3, Poholsky 2 in 2, Blavlock 0 in 2, Koufax 2 in 1 (none out in 2nd), Roebuck 6 in 8. R-ER—Schmidt 3-3, Jackson 1-1, Poholsky 1-1, Blavlock 0-0, Koufax 1-1, Roebuck 2-2. WP—Roebuck. W—Roebuck (4-4). L—Schmidt (5-7).

GACA CLINIC PROF SPEAKS

LOOK OUT FOR TAR HEEL FIVE, McGUIRE SAYS THEY'RE SOLID

Early this spring, Georgia Tech was hopeful of latching onto either Duke or North Carolina, among others, as a possible foe to help dedicate the new Alexander Memorial.

Perhaps it's just as well for the Yellow Jackets that Duke was the team with which arrangements were completed.

Let's listen to Frank McGuire, the Brooklyn Irishman who coaches North Carolina, here Sunday night for the GACA clinic: "I feel that now, for the first time, we have a solid basketball team. We are capable of matching North Carolina State in material and, I feel, we can now go out and play with any team in the country."

McGuire, making his fifth clinic appearance of the summer, has been coaching long enough to add the qualifying phrase, however. "I don't think we will be able to improve on last year's record," he said, "We were 19-5 last year and I don't think we can do much better than that. Actually, I will know in December how good we are. We go on the road to play NYU in New York and then Dartmouth and Holy Cross in Boston. I always say a good team can win on the road. It's hard to do, and that's why I scheduled the trip. If we can win them, we'll be okay."

Although North Carolina's 1956-57 team will continue to have a strong New York flavor ("I lived, played and coached there all my life and that's where I have all my contacts.") McGuire looks forward to the day when he can win with local boys. "Basketball in the state has improved. When I was at North Carolina with the Navy in 1943, high school basketball coaches were football men who were forced to coach the other sport and didn't always like it. Now high school basketball coaching has improved and so has the caliber of play."

FRANK McGUIRE
Prospects Looking Up

However, you can't fault the type of talent McGuire has imported. The boy selected as the outstanding player in Greater New York the last three years has chosen to pursue his college career at Chapel Hill.

Star of the 1956 team undoubtedly will be high-scoring Lennie Rosenbluth, "wonderful" ball player who will be backed by a squad missing only one man from last year. And coming up from a freshman team that lost only twice in 22 games will be a seven-footer named Billy Hathaway and a couple of backcourt geniuses, Harvey Salz and Stan Groll.

McGuire, who has seen them all, ranks his own Atlantic Coast Conference the equal of any in the nation for basketball. But, with so many good teams, he sees a fault.

"We play each other too much," he explained. "We play the other three schools in our area—Wake Forest, Duke and N.C. State — once in the Dixie Classic, twice during the season and often once more in the tournament. Since we're evenly matched, each of us generally wins at home, and that ruins our chance of top national ranking." —FOX

Vols Drop Chicks To Third Place, 9-2

Barons' Parson Shackles Mobile on Six Hits, 6-0

Compiled From Constitution Wire Reports

Nashville insulted three Memphis pitchers with 17 hits and added injury in the form of a triple play at Memphis Sunday.

Net result, a 9-2 Nashville victory, dropped the Chicks to third place in the tight Southern Association race.

In other action, Birmingham protected its league lead by blanking Mobile, 6-0, on Wilbur Parsons' six-hitter, and Chattanooga outslugged Montgomery, 9-7.

Nashville's triple play came in the fourth inning when the Chicks had the bases loaded. Jim Landis hit a low liner to Tom Brown at third. Brown trapped the ball but the Chick runners, believing he caught it on the fly, held their bases and were easy force-outs at home, third and second.

Frank Baldwin's two-run homer was the big blow for Nashville as Roy Pardue coasted to a seven-hit victory.

Birmingham's victory was its second straight over the Bears, John Gabler having turned the trick with a two-hitter Saturday night.

The Barons pounded out 16 hits off Mobile hurlers with Don Leppert, Don Richmond and John Jaciuk each getting three.

NASHVILLE	ab	h	o	a	MEMPHIS	ab	h	o	a
Taylor,2b	5	3	4	3	Petsn,3b-ss	4	3	0	6
Durnbh,ss	5	1	2	3	Koshk,ss-2b	3	1	1	2
Schmees,cf	5	3	2	0	White,rf	4	0	4	0
TBrown,3b	5	4	1	7	Dickens,lf	4	2	0	1
Williams,3b	0	0	0	0	Marshall,1b	3	0	8	0
Werber,1b	5	2	9	0	Griffin,c	2	0	4	0
R.Brown,rf	3	2	2	0	Maley,c	1	0	0	0
Hollmig,lf	5	2	3	0	Landis,cf	3	0	5	0
Baldwin,c	4	0	4	1	Snyder,2b	3	0	5	3
Pardue,p	4	0	0	0	Kirrene,3b	2	0	0	0
					Dufour,p	0	0	0	0
					Flanigan,p	2	1	0	0
					aDahlke	1	0	0	0
					Stuffel,p	0	0	0	0
Totals	41	17	27	14	Totals	31	7	27	12

a—Struck out for Flanigan in 8th.
Nashville 400 010 022—9
Memphis 100 000 010—2
R—Taylor, Schmees, T. Brown, Werber, R. Brown, Hollmig, Peterson. E—None. RBI—T. Brown, R. Brown 3, Hollmig 3, Baldwin 2, Werber, Dickens 2. 2B—R. Brown, Flanigan. 3B—Werber. HR—Hollmig. SF—R. Brown. DP—Durnbaugh, Taylor and Werber; Snyder, Koshorek and Marshall. P—T. Brown, Baldwin, T. Brown and Taylor. Left—Nashville 7, Memphis 6. BB—Pardue 4, Flanigan 1. SO—Pardue 3, Dufour 1, Flanigan 2. HO—Dufour 6 in 2-3, Flanigan 9 in 7 1-3. R-ER—Pardue 2-2, Dufour 4-4, Flanigan 3-3, Stuffel 2-2. Winner—Pardue (9-9). Loser—Dufour (7-8). U—Williams, Helkie, Ross. T—2:17. A—3,221.

BIRMINGHAM	ab	h	o	a	MOBILE	ab	h	o	a
Brickell,ss	5	1	3	1	Graber,cf	3	1	1	0
Graff,2b	5	1	4	6	Hardin,ss	4	0	2	3
Richd,rf	5	3	2	0	Waters,rf	4	0	3	2
Wright,lf	4	2	1	0	Coleman,1b	4	0	9	4
Grote,cf	3	1	1	0	Grace,lf	4	1	1	1
Jaciuk,1b	4	3	10	0	Bartz,3b	4	1	1	2
Leppert,3b	3	3	0	5	Brown,c	4	2	7	0
Blanchd,c	5	1	6	1	Jankski,2b	3	0	2	3
Parsons,p	4	1	0	3	Dailey,p	0	0	1	2
					aKitsos	0	0	0	0
					Darden,p	0	0	0	0
					bPrentice	1	0	0	0
					Smyth,p	0	0	0	3
Totals	38	16	27	15	Totals	31	6	27	20

a—Walked for Dailey in 6th.
b—Grounded out for Darden in 7th.
Birmingham 100 001 112—6
Mobile 000 000 000—0
R—Richmond, Wright, Grote, Leppert. E—Jankowski 2, Brickell. RBI—Wright, Grote, Leppert 3, Brickell. 2B—Richmond, Wright. S—Dailey, Grote, Parsons, Wright. DP—Leppert, Graff and Jaciuk. Left—Birmingham 12, Mobile 7. BB—Dailey 1, Parsons 2, Smyth 2. SO—Dailey 5, Parsons 4. HO—Dailey 9 in 6, Darden 3 in 1, Smyth 4 in 1. R-ER—Dailey (2-2), Darden (1-0), Smyth (3-3). HBP—By Smyth (Leppert). Loser—Dailey. U—Strocchia, Burns. T—2:11. A—932.

CHATTANOOGA	ab	h	o	a	MONTGOMERY	ab	h	o	a
Barmes,cf	4	2	3	0	Otey,2b	5	1	2	2
Luttrell,ss	6	1	4	4	Frazier,3b	5	0	0	0
Rbro,2b-3b	3	0	2	3	Upright,3b	5	0	2	0
Levan,1b	3	1	10	0	Vollmer,lf	4	3	4	0
Porter,lf	3	0	4	1	Weaver,1b	5	2	6	2
Morgan,2b	3	0	0	3	Wilhelm,ss	4	2	3	1
Morton,3b	3	1	2	0	Wells,cf	5	1	4	0
Davidsn,rf	5	3	2	0	Heyman,c	5	1	8	0
Oldis,c	4	3	2	0	Pane,p	2	1	1	1
Gordey,p	4	0	0	2	Anthony,p	0	0	0	0
Hyde,p	2	0	1	2	aPrentice	1	1	0	0
					Voiselle,p	0	0	0	0
					bSouchock	1	1	0	0
					Tully,p	0	0	0	1
Totals	40	11	30	15	Totals	42	13	30	7

a—Singled for Anthony in 7th.
b—Singled for Voiselle in 8th.
Chattanooga 020 100 400 2—9
Montgomery 000 003 310 0—7
R—Barmes, Luttrell, Roseboro, Levan, Porter, Morton, Davidson, Otey, Upright, Vollmer, Weaver, Wilhelm, Heyman. E—Frazier, Morton, Luttrell, Weaver. RBI—Davidson 4, Oldis 3, Levan, Porter, Weaver 2, Wilhelm 2, Otey 2, Vollmer. 2B—Barmes, Davidson, Prentice. 3B—Davidson. HR—Wilhelm. S—Roseboro, Levan. SF—Porter. DP—Pane, Wilhelm, Weaver. Left—Chattanooga 15, Montgomery 7. BB—Gordey 2, Tully 5, Pane 3, Anthony 1, Voiselle 1. SO—Gordey 1, Hyde 1, Pane 5. HO—Gordey 9 in 6, Pane 9 in 6, Voiselle 0 in 1, Anthony 1 in 1, Tully 1 in 2. R-ER—Gordey 5-5, Pane 7-7, Voiselle 0 runs, Anthony 0 runs, Tully 2-2. HBP—Pane (Porter). WP—Tully 2. Winner—Hyde (9-6). Loser—Tully (4-7). U—Girard, Melvin. T—2:55. A—881.

Brookhaven Takes State Legion Crown

Staples Foils Savannah Bid For 4th Straight Title, 7-2

By MICKEY LOGUE
Constitution Sports Writer

MACON, Aug. 5—Brookhaven Post 65, a newcomer to American Legion competition but not to championships, ended Savannah Post 36's three-year reign as Georgia junior baseball king, 7-2, here Sunday afternoon in the state tournament finale.

Right-hander Max Staples, backed by a five-run Brookhaven outburst in the eighth inning, personally signed Savannah's ticket to the sidelines, gaining his second victory over the coastal city combine in four days.

Staples, however, had to pass a pat on the back along to Rick Madison, who gave him sterling relief in the ninth, and his other mates, who contributed to the 11-hit attack and committed only one error.

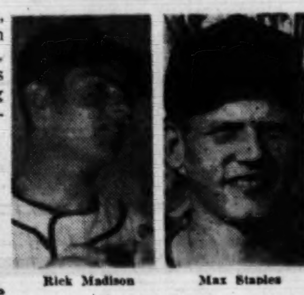

Rick Madison — Max Staples

It was the 13th consecutive triumph for the unbeaten men of Manager E. J. Thomas and Coach Bill Rary since they made their Legion debut this summer.

The Atlantans will represent Georgia in the double-elimination Region 5 playoff at Greenville, S.C., Aug. 14-18. They meet Florida's champs in the tournament lid-lifter.

Most of the Brookhaven bunch have been playing for Thomas since they were big enough to pick up a glove. In 1952, as Buckhead's delegates, they placed second in the state Little League tournament.

The lads won the Atlanta sandlot 15-and-under crown in 1953, were state Babe Ruth titlists in 1954 and 1955, and nailed down the Atlanta 17-and-under diadem last year.

Staples struck out nine batters, walked two, and gave up only six hits before—obviously—tiring under the torrid Macon sun—he traded pitcher's mound for right field with Madison in the ninth.

Singles by Ben Ferguson and Jick Ficken had driven across two runs for Brookhaven entering the eighth.

Here's what wound it up: Singles by Madison and Pryor plus an intentional pass to James Adams loaded the bases in the eighth. Then with Staples up, the umpire ruled interference on catcher Jimmy Miller, bringing home the winning run and inspiring Manager Joe Mell of Savannah to lengthy debate.

Reserve Glenn Ulrici iced the victory for Brookhaven with a ringing double to left center, scoring two runs. Another pair hit pay dirt on a wild throw home.

Savan'h Post 36 010 000 010—2 6 4
B'haven Post 65 010 010 05x—7 11 1
Akins and Miller; Staples, Madison (9) and Gann, Ficken (3).

Schedule Rebellion Flops at SEC Meeting

11-1 Vote for Rotating Idea; December OK Now Likely

By LARRY FOX

Attempts to organize an eastern revolt against the principle of a rotating football schedule in the Southeastern Conference appear to have failed.

Any thoughts that the grid powers of the East might rebel against such a schedule were dispelled in Birmingham this weekend.

At that time, SEC coaches and athletic directors were polled first on the principle of a rotating schedule, then on a sample slate prepared by Commissioner Bernie Moore.

The vote in favor of the principle was a smashing 11-1, The Constitution learned. The Constitution's source would not name the school voting against the proposal, but indicated that it was not Tennessee. The Vols had been long-time opponents of the rotating schedule.

It was believed that the vote against the eight-game schedule as prepared by Moore was almost as one-sided. Coaches felt that playing eight conference games a year left too little room for outside opponents and some objected to the fact they would be called upon to play six straight conference games.

Moore said at the finish of the closed-door executive session that he would prepare a new schedule for submission to the athletic directors in December. This schedule would provide for each school to play seven SEC games a year and, presumably, no team would face an extended row of tough league opponents during the season.

One factor may very well have wiped away a lot of the opposition to the rotating card. The schedule provides that every team in the conference must play every other team at least twice during every cycle.

However, the games do not have to be home and home. They may both be played at one school or the other . . . or they may be played at a neutral site. That means, as an example, Tennessee could play Mississippi at Knoxville one year and at Memphis the next; or twice at Knoxville; or twice at Memphis. Further, as an example, the Vols, or any other school, would not be bound to play at Oxford, which to many would have been the impossible bar to acceptance of a rotating schedule.

It had been thought that enough eastern schools would find the rotating schedule so distasteful they might withdraw from the SEC and start their own league. Either that or insist that the conference he split into two divisions.

However, one eastern coach-athletic director summed it up by saying, "I personally feel I could do better by making up my own schedule. However, you have to do what's right, too, so I am going along with it."

By adopting a rotating schedule in December, the coaches—and the presidents who have the final say—will be following what appears to be a national trend.

The Southwest and Big Seven Conferences are among those already playing round-robin schedules. The Big Ten, Atlantic Coast and Ivy Leagues are planning to do the same. With these teams playing closer to home and the segregation issue making intersectional series less likely for SEC members, the way has been cleared further for a rotating schedule.

WARE ILL, WITHDRAWS FROM USGA JUNIORS

Cobby Ware, State Junior golf champion in 1955 and 1956 and qualifier for both the United States Golf Association and International Jaycee Junior championships, was forced to withdraw from the USGA tournament starting Wednesday in Williamstown, Mass., because of illness.

Cobby's doctor placed him in an Augusta hospital Saturday about two hours before he was to have joined Atlanta junior champion Bobby Pierce and United States Golf Association sectional affairs committeeman George Sherrill for the trip to Williamstown. The 17-year-old youngster complained of an upset stomach upon his return Saturday from Beaufort, S.C.

His mother, Mrs. Fred Ware, said Sunday the doctors had taken X-rays but made no announcement as to nature of the ailment.

Ware was replaced in the tournament by Don Patterson of Atlanta, who won second alternate place in sectional qualifying here at Capital City two weeks ago. Jimmy Allen of Athens was first alternate from this section but couldn't make the trip.

The International Jaycee championship is scheduled for Fargo, N.D., Aug. 18-20. In the event Ware is not able to make the Jaycee meet his place will be taken by Jerry Grissom of Griffin. Other members of the Jaycee team are Allen, Eddie Sams, Athens, and Joel Finkelstein, Savannah.—PRATHER

Little Loop Meet Opens at Macon

Special to The Constitution

MACON, Aug. 5—Eight district champions begin a four-day tussle for the 1956 Georgia Little League championship here Monday.

The week's activities will get under way at 9 a.m. Monday when team managers and tournament officials meet at Mercer University. A "banquet of champions" will be held at noon at the Hotel Dempsey.

The Decatur American Leaguers, District 4 champions, meet Cordele of District 8 in the opening game at 2:30 p.m. A second game between Dublin of District 6 and Athens of District 5 begins at 5 p.m.

Jack Mason, chairman of the Macon Parks and Recreation Commission, will toss out the first ball to get the competition started.

Orioles Win Doubleheader

CHICAGO, Aug. 5 (AP) — Tito Francona's seventh-inning triple with the bases loaded gave the Baltimore Orioles a 7-2 victory in the second game today and a sweep of a doubleheader from the White Sox. The Orioles won the opener, 5-4, in 10 innings.

After Ron Northey's pinch single with two out in the ninth had forced the opener into overtime, the Orioles jumped on Dixie Howell, fourth of five Chicago pitchers, for a double by Dick Williams, a triple by Jim Pyburn and a single by George Zuverink, the winning pitcher.

BALTIMORE	ab	h	o	a	CHICAGO	ab	h	o	a
Wil'ms cf-1b	5	3	5	1	Esposito 3b	3	0	0	0
Hale 1b	4	1	9	1	eHatf'ld 3-ss	2	1	1	0
cPyburn cf	1	1	1	0	Fox 2b	4	2	3	4
Kell 3b	4	1	2	3	Doby cf	3	0	4	0
dFornieles	0	0	0	0	Minoso lf	4	0	2	0
Zuverink p	1	1	0	1	Dropo 1b	3	1	7	1
Wight p	0	0	0	0	fPhilley 1b	1	0	0	0
Loes p	0	0	0	0	Moss c	3	0	4	1
Nieman lf	5	2	1	0	Rivera rf	4	1	4	0
Francona rf	5	1	1	0	Aparaicio ss	3	1	5	3
Triandos c	4	1	6	1	cNorthey	1	1	0	0
Hatton 2b-3b	4	0	1	0	hPhillips	0	0	0	0
Miranda ss	4	0	1	1	Howell p	0	0	0	0
Ferr'r'se p	2	0	2	4	Staley p	0	0	0	1
aFrazier	1	1	0	0	Donovan p	3	0	0	1
bGardner 2b	1	0	1	1	LaPalme p	0	0	0	1
					Kinder p	0	0	0	0
					iDelsing lf	1	1	0	0
Totals	41	21	30	13	Totals	35	8	30	12

a—Singled for Ferrarese in 8th.
b—Ran for Frazier in 8th.
c—Ran for Hale in 8th.
d—Ran for Kell in 8th.
e—Grounded out for Esposito in 8th.
f—Walked for Dropo in 9th.
g—Singled for Aparicio in 9th.
h—Ran for Northey in 9th.
i—Announced for Kinder in 9th.
Baltimore 010 000 020 2—5
Chicago 001 100 001 1—4
R—Williams 2, Pyburn, Nieman, Gardner, Dropo, Philley, Aparicio, Delsing. E—Hatton. RBI—Nieman, Fox, Rivera, Williams, Hale, Northey, Pyburn, Zuverink, Hatfield. 2B—Kell, Williams, Delsing. 3B—Williams, Fox, Pyburn. HR—Nieman. SB—Aparicio, Dropo, Williams. S—Moss, Fox. DP—Ferrarese, Kell and Hale. Left—Baltimore 6, Chicago 8. BB—Ferrarese 3, Zuverink 1, Wight 1. SO—Donovan 4, Ferrarese 3, Zuverink 1. HO—Ferrarese 4 in 7, Donovan 6 in 7 1-3, Kinder 1 in 1 1-3, Staley 0 in 1, Zuverink 4 in 2, Wight 0 in 0 (faced 2men in 10th), LaPalme 2 in 1-3, Howell 3 in 0 (faced 3 men in 10th), Loes 0 in 1. R-ER—Zuverink 2-2, Wight 0-0, Kinder 0-0, Ferrarese 2-2, Staley 0-0, Loes 0-0, Howell 2-2. W—Zuverink (5-5). L—Howell (3-6). U—Honochick, Napp, Umont, Berry. T—3:03.

Second Game

BALTIMORE	ab	h	o	a	CHICAGO	ab	h	o	a
Wil'ms cf-1b	3	2	7	0	Hatfield 3b	4	2	0	2
Hale 1b	4	0	3	1	Fox 2b	5	0	2	5
Pyburn cf	1	0	2	0	Doby cf	1	1	2	0
Kell 3b	4	0	1	0	Minoso lf	4	0	2	0
Nieman lf	3	1	1	0	Rivera rf	3	0	1	0
Francona rf	4	1	3	0	Lollar c	4	1	5	0
Triandos c	4	3	5	0	Dropo 1b	3	1	11	1
Hatton 2b	4	0	1	1	Aparicio ss	3	0	4	4
Gardner 2b	0	0	1	1	Wilson p	2	0	0	1
Miranda ss	4	0	2	5	Kinder p	0	0	0	0
Moore p	4	1	1	0	aDelsing	1	0	0	0
					LaPalme p	0	0	0	0
					bNorthey	1	0	0	0
Totals	35	8	27	8	Totals	31	5	27	13

a—Struck out for Kinder in 7th.
b—Flied out for LaPalme in 9th.
Baltimore 100 100 500—7
Chicago 000 110 000—2
R—Williams, Hale, Kell, Nieman, Francona, Triandos, Moore, Doby, Lollar. E—Aparicio, Hatfield. RBI—Triandos 2, Lollar, Doby, Francona 3. 2B—Triandos. 3B—Francona. HR—Triandos, Lollar, Doby. DP—Hale, Miranda and Moore; Fox, Aparicio and Dropo. Left—Baltimore 6, Chicago 9. BB—Wilson 5, Moore 7. SO—Wilson 3, Moore 5, LaPalme 1. HO—Wilson 6 in 6 2-3, LaPalme 0 in 2, Kinder 2 in 1-3. R-ER—Wilson 6-6, Kinder 1-1, LaPalme 0-0, Moore 2-2. WP—Wilson. Balk—Wilson. W—Moore (8-6). L—Wilson (11-11).

Sally League

Columbus .....000 000 300—3 4 1
Savannah .....200 100 001—4 7 0
Burack, Gonzalez (8) and Caspar; Hommel and Schmidt.
Knoxville .....001 000 000—1 3 0
Jacksonville .....100 100 12x—5 11 0
Aitken and McKeegan; Allen and Roarke.
Augusta .....011 100 000—3 5 1
Charlotte .....001 250 01x—9 13 1
Duffy, Stump (5) and Strevill; Saban and Montalvo.
Macon .....000 200 001—2 11 1
Columbia .....011 111 00x—5 11 0
Schassler and Williams; Johnson and Robertson.

CRACKERS

Continued from Page 5

Pelicans in the first game, three hours and seven minutes of a stumbling, staggering, disheveled sport sometimes akin to baseball. Mossor walked himself out of the game with seven passes in three and a portion innings. Vic Rehm walked four, Lenny Yochim two and Charlie Bicknell four.

Pelican pitchers accommodatingly walked seven themselves, and their offensive associates repaid the Cracker debt by leaving 17 runners on base.

Crackers opened festivities with a clatter and a bang that developed only two runs in the first inning. Ed McHugh beat out a bunt, moved to third on Frank DiPrima's single and scored when Billy Reynolds walked with the bases loaded. Starter George Witt hit Boring with a pitch for the second run and got himself derricked.

John Powers tied it in the Pelican first with a two-run homer after Jack Rice walked.

DiPrima beat out a hit and Montag clubbed his 18th homer, making it 4-2 in the third. Mossor called a four-run offensive to order in the fourth with his homer. Daniels walked, McHugh doubled him home and eventually scored on Montag's long fly. Reynolds doubled to the scoreboard and came around on Boring's single. This burst eliminated Harry Fisher, the loser, and brought on Hy Cohen.

Mossor walked another Pelican run home in the fourth and himself to the showers, and Rehm came on with a stirring relief performance. Nobody out and the bases loaded, he got the side out with no damage.

Buck Riddle tripled to the farthest corner of the park in the fifth and scored what later proved to be the important ninth run on Daniels' two-out single.

Somehow, Cracker pitchers simply didn't thrive on a lead. In the seventh Rehm and Yochim gave up five runs on three hits and three more walks before Bicknell came on and got Dick Barone on a fly his second time up. They could charge some of it off to McHugh, whose throwing error rendered the runs unearned. Bicknell walked four himself, but otherwise restrained the Pelicans the rest of the way and got credit for his eighth victory against six losses.

Boring simplified Bicknell's project with his big blow off Chuck Churn in the eighth with DiPrima and Reynolds on. It was his 12th home run, a tall wallop that hit the left-field light tower. The Crackers had profited considerably after Daniels beat out an infield hit, when Barone threw into right field on DiPrima's perfect double play ball.

District One Softballers Meet Tonight

Special to The Constitution

MARIETTA, Aug. 5 — The Georgia Amateur Softball Association's District 1 Men's Tournament begins at Larry Bell Field here at 7 o'clock Monday night with a three-game program involving teams from Marietta, Calhoun, Rome and Cartersville.

State Commissioner Al Bishop said district tournaments would start simultaneously in Gainesville (District 2), Manchester (District 3), Savannah (District 4) and Cairo (District 5). Winners of the five district meets converge on Columbus Aug. 16 for the state tournament.

The Girls' Division of the Association begins its District 1 tourney here on Thursday.

First round byes in the men's district meet went to Phillips 66 of Rome and Crane's Garage of Marietta.

Sugar Valley of Calhoun meets Lockheed's Power Puffs in the men's opener at 7 p.m. Monday. Marietta's East Side Rockettes and Hanson's Drive-In of LaGrange kick the lid off the girls' competition at 8:15 Thursday evening.

MEN'S TOURNEY PAIRINGS
MONDAY: 7 p.m.—Sugar Valley of Calhoun vs. Lockheed Powder Puffs; 8:15—Lockheed Screwballs vs. Rome American Legion; 9:45—Tumpane Shamrocks vs. Cartersville Recreation Department. TUESDAY: 7 p.m. — Marietta Church League All-Stars vs. Rome Colonial Credit; 8:15—Rome Marines vs. Calhoun Merchants; 9:45—Lockheed White Sox vs. Rome Dixie Aluminum.

LADIES' TOURNEY PAIRINGS
THURSDAY: 8:15—Marietta East Side Rockettes vs. LaGrange Hanson's Drive-In; 9:45—Columbus Dollar Music Co. vs. Athens French's Moonbeams. FRIDAY: 9:45—Monday 8:15 winner vs. Macon Monk's Garage; 8:15—Thursday 9:45 winner vs. Thomaston Weaver Park. SATURDAY: 9 p.m.—Finals.

Norwood Third In Snipe National

LONG BEACH, Calif., Aug 5 (AP)—Jerry Thompson of The Host Alamitos Bay yacht club today won the Junior National Snipe-class Sailing Championship.

He skippered his little boat to first, second and first in the weekend three-race series.

George Walker, also of The Host Club, placed second and Woody Norwood, Atlanta, Ga., was third.

DEL MILLER GIVES VICTORY A PRACTICE RUN
Decatur Horse Only Local Entry for Goshen Classic

Trainer OKs Decatur Colt for Hambletonian

Candler's Lullwater Victory Recovered From Hoof Injury

Special to The Constitution

GOSHEN, N.Y., Aug. 5—Lullwater Victory, the brown colt which will carry Walter Candler's Decatur, Ga., colors into the $100,000 Hambletonian Stake here Wednesday was pronounced fully recovered Sunday from a foot ailment which has sidelined him for a month, and trainer Del Miller said the son of Victory Song would give "a good account of himself" in the harness racing version of the Kentucky Derby.

A field of 18 three-year-old trotters is expected to go postward in the Hambletonian. The exact starting lineup will not be known until noon Monday when a starting payment of $1,000 becomes due. The filly Egyptian Princess is favored.

After racing well early in the season, Lullwater Victory sustained a hoof sore in late June and trainer Miller, one of the nation's best-known reinsmen, was forced to lay him up for a full month.

The colt started at Vernon Down 10 days ago, finishing 5-4 in two heats but trotting well after the layoff. Last Wednesday Miller worked Lullwater Victory a mile in 2.03 with a final lap in 30 seconds.

"He acted real good," Miller said, "and he's as sharp now as he was before he went lame."

Owner Candler and a party of friends will arrive Monday for the annual grand circuit race meeting. The Decatur sportsman has never won the Hambletonian. His Duke of Lullwater finished third as the favorite in 1952.

Tri-City Ruths Face Florida Team at Ocala

Tri-City's Georgia State Babe Ruth baseball champions meet Florida's titlists in the first round of the Region Four playoff Tuesday at 2 p.m. at Ocala.

Alabama and Tennessee launch the single-elimination showdown at 10 a.m. with North and South Carolina tangling at 4.

The Ocala winner goes to the Babe Ruth "World Series" at Portland, Ore.

DON'T WORRY—

when mechanical failure interrupts your production. Large and small plants...with and without automation... know that it pays to call us when mechanical trouble occurs. For three generations, we have been serving Atlanta industry.

WAlnut 6533 CYpress 3486

SHEARER MACHINE COMPANY
219 WHITEHALL STREET, S.W.

Reserved Parking Space

Hmmmm--
now that I know
BELLE ISLE
U-DRIVE-ITS
cost no more than
John's regular
mileage allowance
there's no reason he
can't leave the
family car for the
Kids and me . . . and
take a fine new BELLE
ISLE car on his trips.

BELLE ISLE
U-DRIVE-IT

CARS: at 20 Houston St.
WA. 3328
TRUCKS: at 199 Houston St.
WA. 9282
CARS & TRUCKS: at Airport
PO-7-2416
TRAVEL CARDS HONORED

Pendergrast, Gaston Score Nat'l Sweep

Home-Built and Home-Based Y-Flyers Wind Up One-Two

By BILL ALLEN
Constitution Sports Writer

LAKE ALLATOONA, Aug. 5 — Britt Pendergrast played it cool and cautious here Sunday to win the National Y-Flyer sailing championship and Bobby Gaston parlayed some daring and a soaked physiognomy into a runner-up spot and the President's cup.

For both Atlantans it was the capture of a fleeting dream and a prediction of theirs come true, for they built Pendergrast's "Albatross" and Gaston's "Grundoon" together, seeking perfection. It took them two years to fashion the sleek 18-footers out of a pile of lumber—no kit—and when they were finished they announced to more seasoned skippers around that one boat would win and the other would be second in this big event—someday.

They could never, until Sunday, agree which "Y" it would be.

Furthermore, for the first time in living memory, the first places in the five-race regatta were monopolized by two men. Britt won going away three times and Gaston twice.

While the national championship is decided on basis of point totals in five races, the President's Cup is given to the skipper who holds the highest total in the last three races of the series. It is designed to keep "hard-luck" craft in the regatta for the full time. Gaston's 433 points were not enough to challenge Pendergrast's 458 for the title, but his 274 edged the champ in the last three heats.

Third in the president's cup event was Ned Thornhill, Charleston; fourth Bob Watson of Shreveport, La., and Cleveland's Frank Nash was fifth.

Gaston's first place Sunday was directly traceable to good sailing in light air, and a lucky hunch he had.

His crew, Dee Allcorn, subbing at the lines for his ailing wife, Julia, splashed some water on Gaston while they were momentarily becalmed. He "found" some very light moving air puffing at his wet cheek and shifted his mainsail boom to walk away from his nonplussed followers with full sheets.

Pendegrast, however, had it made before Sunday's race so far as winning the national cup was concerned. He had only to place 31st among 35 boats to win it all. He placed 10th, keeping far away from the bunch at the start so as not to bump, or be bumped. He took his buoys wide, also, but never stopped challenging the front runners. His able crew was daughter Jill.

Placing third — his highest spot in the nationals so far—was beloved E. O. (Smitty) Smithfield, Atlanta, who had the national junior Y-champ, Will Sanders as crew. Former AYC commodore Frank Brady, now of Centerport, N.Y., brought his Lucky 13 in ahead of Bill Berry, Atlanta, a former national champ in this class.

Last year's national champion, David Blackshear placed sixth, and John Carver, who has graced the last half of the Y-Flyer fleet standings most of his sailing career, catapulted into seventh place in the final standings. Both are Atlantans.

Charleston's Ned Thornhill placed eighth, Bob Watson of Shreveport, La., placed ninth and national YFYRA president Don Dutton of Atlanta placed 10th.

Final finsh order and points: Pendergrast, 458; Gaston, 433; Smithfield, 397; Brady, 383; Berry, 379; Blackshear, 378; Carver, 373; Thornhill, 372; Watson, 372; Dutton, 362; John Busch, Cleveland, Ohio, 359; Sherrill Poultnott, Charleston, S.C., 356; Frank Nash, Cleveland, Ohio, 348; Ray Blesch, Cleveland, Ohio, 346; Pete Tenney, 342; Bob Miller, 336; Carl Owens Jr., 315; Richard Hanker, Charleston, S.C., 301; Roy Pricks, 299; Gilbert A. Koppin, Indianapolis, 289; Jim Koozer, 288; Sherm Olsen, 288; Spencer Boyd, 286; Bing Owens, 282; Larry Alt, Louisville, Ky., 280; Norman Kohn, 267; B. W. Schuller, Louisville, 262; Fritz Roberst, 253; W. W. Chichester, Macon, 252; Robert L. Randall, Indianapolis, 248; Rion Dixon, Charleston, 246; John Wallace, 243; Howard Hodges, 236; Ernie Warneke, 229; John Vaught, 220.

Staff Photos—Bill Allen

DUTTON, ATLANTA'S NATIONAL Y-COMMODORE, HANDS OUT TROPHIES
(L-R) Champ Pendergrast, Dutton, Hero-of-Day Gaston, Third-Place Smithfield

Farr, Robertson Mound Magic Wins for Simmons, Ballentine

Reagin Homer Nips Riverdale

Gene Farr, a fuzzy-faced youngster just out of North Fulton High School, did a man's work Sunday at Pone de Leon Park as he bested veteran Jimmy Cook in a hurling duel that spun Simmons Service past seeded Riverdale, 3-2, in the 1956 Atlanta Amateur Baseball tournament and into a Tuesday night engagement with defending champion Jackson Loan.

Ballentine Motors leaned on Harvey Robertson, 210-pound veteran right-hander, to upset seeded Armored Express, 13-2, in the Poncey opener as the field was cut to eight teams.

The 17-year-old Farr let hard-hitting Riverdale down with five hits, walked five, hit one, fanned four and pitched masterful ball in the clutch. He snuffed out the final two batters with the tying and win-

TOURNEY SCHEDULE

MONDAY—Turia vs. Welcome All at South Park, 8 p.m.; Bolton vs. Ballentine Motors at Ben Hill, 8 p.m.

TUESDAY—Ola vs. Norcross at Center Hill, 8 p.m.; Jackson Loan vs. Simmons Service at Ben Hill, 8 p.m.

Farr's victory was achieved over Cook, who allowed just six hits, struck out six and walked five, on a two-run smash over the left-center-field fence by batterymate Ed Reagin in the third inning after Wendell Tarleton had dumped a fluke double into right. Reagin, Simmons' big hitter all season, scored the other run in the second. He walked, was sacrificed to second by Ralph Turner, stole third and came home when the catcher threw the ball away.

A walk to Duck Jordan, Cook's second single, an error by centerfielder Jimmy Nisewonger on a fly by Tommy Scott—who also had two hits—and Joe Huie's sacrifice fly accounted for Riverdale's two runs in the seventh.

Big Robertson, who with two-inning collaboration by reliefer Benny Carlton notched a seven-hitter, held Armored at bay except for pilot Paul Mauldin's homer into the signs in sixth. Robertson walked three and fanned four. Carlton got a couple more on strikes.

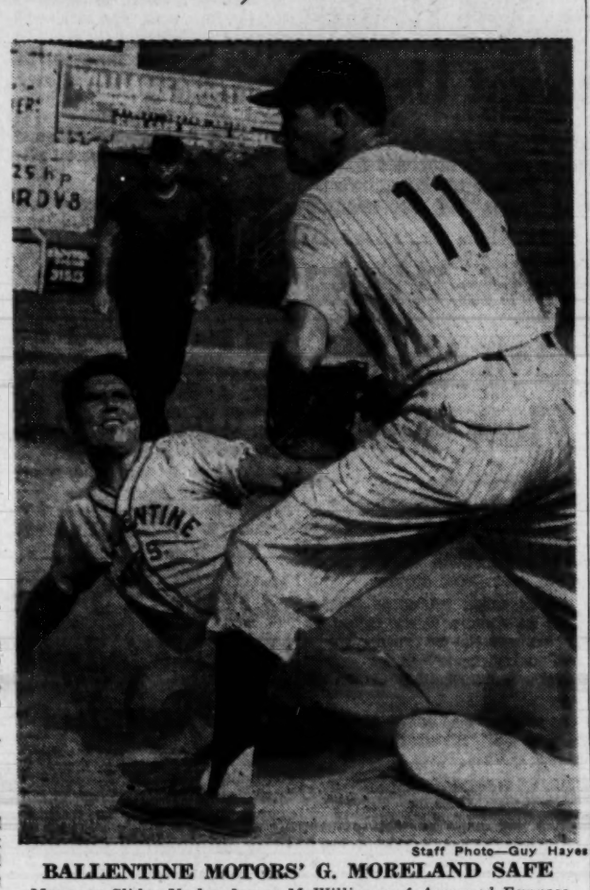

Staff Photo—Guy Hayes

BALLENTINE MOTORS' G. MORELAND SAFE
Manager Slides Under James McWilliams of Armored Express

Garnett Moreland's Ballentines, who last week halted an Armored winning streak at nine straight, were given big hitting jobs by Jim Hargrove, who had three singles; ex-Ga. Tech first sacker Bill Cohen and Jack Stephens, who lashed a double and single apiece during a 13-hit attack on Mauldin, Lefty Turpin and Bill Webb, who were given miserable field support.

A seven-run seventh broke open a Robertson-Mauldin duel that saw Ballentine leading by only 3-1 until that point. —**ROBERTS.**

Ballentine Mtrs. 001 002 703—13 13 0
Armored Exp. 000 001 100— 2 7 5
Robertson, Carlton (4) and Garner; Mauldin, Turpin (7), Webb (8) and McDevitt.

Simmons Serv. 012 000 000—3 6 2
Riverdale 000 000 200—2 5 2
G. Garr and Reagin; J. Cook and Newman.

METROPOLITAN LEAGUE

Glenwood .000 543 0—12 15 2
College Park .000 000 2— 2 5 5
Mitchell and Butcher; Kenney, Godfrey (3), Bramlett (6) and Duncan, Betzil (6). HR—Mitchell (G).

Second Game

College Park .002 201 0— 5 9 2
Glenwood .000 012 1— 4 5 1
Harrod and Betsil; White and Butcher.
Glenhaven .030 000 000— 3 10 2
Forest Park .010 020 10x— 4 8 2
Little, Adams (6) and Lusk; Cobb, Bryant (3) and Harp.
Druid Hills .010 000 000— 1 4 0
Southwest DeKalb 010 040 03x— 8 15 0
Boylston, Jessee (7) and Turner; R. Collier and DeBardelaben.

DIXIE LEAGUE

Avondale .100 000 130— 5 6 5
Bethel .030 133 12x—13 13 3
Taylor and Flanigan; Pickens and Hamby. HR—Whatley (B).
Snellville won from East Atlanta on forfeit.

EASTERN LEAGUE

Kennesaw .012 020 101— 7 12 8
Mayson .011 200 200— 6 8 2
Mitchell and Wainwright; Westbrook and Johnson.
Fairburn VFW 6449..000 040 0—4 9 0
East Point .000 000 0—0 2 1
B. Murray and Wilkins; H. Murray, Thompson (5) and Hollingsworth.
Second game called end 10 innings, score 2-2.

NORTH ATLANTA LEAGUE

Dunwoody won over Duluth on forfeit.

Williams, Jensen Swat Indians, 2-1

CLEVELAND, Aug. 5 (AP) — The Boston Red Sox edged the Cleveland Indians 2-1 Sunday on home runs by Jack Jensen and Ted Williams in a game cut short by a torrential rainstorm. The second game of the scheduled doubleheader was postponed.

The third victory in a row for the Bosox over the Indians cut second-place Cleveland's lead to 1½ games over Boston.

Dave Sisler, 24-year-old Boston right-hander, limited the Indians to four hits in seven innings to pick up his fifth victory in 10 decisions.

The Indians knicked him for the run in the opening frame when lead-off man Bobby Avila was walked and Al Smith tripled to left.

Boston tied the score in the fifth on Jensen's 14th homer of the season. Williams found the range off starter-loser Bob Lemon in the sixth for his 12th homer of the season.

BOSTON	ab	h	o	a	CLEVELAND	ab	h	o	a
Goodman 2b	3	1	2	2	Avila 2b	2	0	2	3
Klaus 3b	3	0	0	4	Busby cf	3	0	1	0
Williams lf	3	1	2	0	Smith lf	3	1	1	0
Vernon 1b	3	1	1	1	Wertz 1b	2	1	11	0
Jensen rf	3	2	2	0	Rosen 3b	3	1	1	3
Piersall cf	3	0	1	0	Colavito rf	2	0	2	0
White c	2	0	3	2	Regan c	1	0	1	0
Buddin ss	2	0	2	2	aWoodling	1	0	0	0
Sisler p	3	0	1	2	Car'ssquel ss	2	0	2	1
					Lemon p	2	1	0	2
					McLish p	0	0	0	1
					bNaragon c	1	0	0	0
Totals	25	5	21	13	Totals	22	4	21	13

a—Flied out for Regan in 7th.
b—Grounded out for McLish in 7th.

Boston .....000 011 0—2
Cleveland .....100 000 0—1
(Called in 8th, rain)

R—Williams, Jensen, Avila. E—Avila. RBI—Jensen, Williams, Smith. 3B—Smith. HR—Jensen, Williams. S—Carrasquel. DP—Avila, Carrasquel and Wertz; Rosen, Avila and Wertz, White and Buddin; Buddin, Goodman and Vernon. Left—Boston 4, Cleveland 5. BB—Sisler 4, Lemon 2. SO—Sisler 4, HO—Lemon 5 in 6, McLish 0 in 1. R-ER—Sisler 1-1, Lemon 2-2, McLish 0-0. W—Sisler (5-5). L—Lemon (14-9). U—Stevens, Tabacchi, Runge, Rommel. T—2:05. A—28,924.

Sievers Socks

KANSAS CITY, Aug. 5 (AP)—Roy Sievers drove in four runs with a home run and a double, and Clint Courtney drove in three with a pair of doubles to pace the Washington Senators to a 10-4 victory over the Kansas City Athletics Sunday, giving the Nats a sweep of the three-game series.

Pete Runnells also had a field day at bat, hitting four for four and taking one base on balls.

Sievers hit his homer in the top of the ninth after Runnells and Courtney had singled. It was his 22nd of the season. The Senators battered five Kansas City pitchers for 15 hits.

Chuck Stobbs went the route for the Senators to record his 10th victory against eight losses.

WASHINGTON	ab	h	o	a	KANSAS CITY	ab	h	o	a
Yost 3b	3	1	1	0	Power 1b	3	2	7	2
Herzog cf	3	0	5	0	Pilarcik cf	3	1	1	0
Runnels 1b	4	4	7	0	Skizas lf	5	2	2	0
Courtney c	4	3	5	0	Simpson rf	4	1	2	0
Sievers lf	5	2	2	0	Lopez 3b	4	1	0	1
Olson lf	3	0	0	0	Thompson c	3	0	6	1
Lemon rf	4	1	1	0	bZernial	1	0	0	0
Plews 2b	4	3	5	2	Ginsberg c	1	0	1	0
Valdiv'so ss	5	0	0	4	Finigan 2b	3	2	2	2
Stobbs p	4	0	1	1	DeM'stri ss	3	1	4	4
					Herriage p	1	0	0	0
					McMahan p	0	0	1	0
					aGroth	1	0	0	0
					Shantz p	0	0	1	1
					cBaxes	0	0	0	0
					Gorman p	0	0	1	0
					Crimian p	0	0	0	0
					dRobinson	1	0	0	0
Totals	38	15	27	7	Totals	37	13	27	

a—Singled for McMahan in 5th.
b—Flied out for Thompson in 8th.
c—Struck out for Shantz in 7th.
d—Struck out for Crimian in 9th.

Washington .....102 010 022—10
Kansas City .....010 001 102— 4

R—Yost, Runnels 4, Courtney 2, Sievers, Lemon, Valdivielso, Power, Skizas, Lopez, Finigan. E—Finigan, Thompson, Shantz, Pilarcik. RBI—Courtney 3, Sievers 4, Plews, Yost, Lopez, Finigan, Power 2. 2B—Courtney 2, DeMaestri, Sievers, Lemon, Yost. 3B—Lopez, Sievers, Power 3. SB—Stobbs. DP—Stobbs and Runnels; Valdivielso, Plews and Runnels; Power, DeMaestri and Power; Finigan, DeMaestri and Finigan. Left—Washington 8, Kansas City 8. BB—Stobbs 2, Herriage 2, McMahan 1, Shantz 2. SO—Stobbs 8, Herriage 2, McMahan 2, Shantz 3. HO—Herriage 5 in 2 2-3, McMahan 1 in 2 1-3, Shantz 2 in 2, Gorman 7 in 1 1-3, Crimian 0 in 2-3. R-ER—Stobbs 4-4, Herriage 4-4, McMahan 1-0, Gorman 5-5. HBP—By McMahan (Courtney). W—Stobbs (10-8). L—Herriage (1-11). U—Hurley, Chylak, Soar, Paparella. T—2:46. A—8,281.

JOY ON THE COURT

Darrah Seals Southern Pivot Spot As Star Cagers Cheer Coaches

By CHARLIE ROBERTS

Just because Perry's Eric Staples and Elberton's George McMillan go around with cat-that-ate-the-canary expressions is no sign that both the South and North will win next Wednesday night's All-Star high school basketball game.

One or the other is going to lose at the O'Keefe gym, but the satisfied-customer smiles of McMillan and Staples mean that each feels he has the cream of the hardwood crop in his half of Georgia.

"I don't know how good the North is," admits Staples, veteran of 23 years at Perry and perhaps the most-respected agent among hardwood professors in the state. "But I do know that, as high school squads go, this South outfit of mine is a very accomplished one. If the North wins it will be because those Yankees have some really fine boys."

The new 12-foot lane, to be observed by Georgia high schools for the first time, has resulted in Staples' decision to use Tommy Darrah, the 6-1 Baker hotshot, at center in his starting lineup instead of Dale Fillingame, 6-9 moonfixer from Bradwell Institute in Hinesville.

"With the new wide lanes, I believe the best way to play the single pivot is at the foul line," reasons Staples. "We'll probably use big Fillingame at forward on offense, but he'll have to take care of their big boy (James Bettis, 6-5 Elberton center) on defense a lot.

"This Darrah has wonderful instincts and can do a lot of things well. We'll go with Donald Bowen, Wallace Childs' good boy at Blackshear, at one forward, and Jordan's Herb Slayden at the other if his infected knee heals." If not, it will be Ray Groover, the great shot from Quitman.

Homer Shellnut, the blond ball-handling whiz who sparked Jordan to an almost photo-finish with Baker in the state AA finals, and Sam Nunn, agile sharpshooter who helped put Perry in the state B throne room, will start at guard.

Percy Hardy, a mere 5-5 but a crowd-pleasing peewee since his freshman days at Perry when he was only five-feet tall, is the squad's best ball handler.

Pivot man Bettis, who led Elberton to the A title, and Billy Pelfrey, Valley Point's accomplished eagle-eye, have been named North co-captains. McMillan has seen enough to know that Clyde Mynatt of North Fulton is a great outside shooter and Murphy's Norman King a sterling playmaker. Roy Quinn of Russell also has been looking especially good in practice games.

Myron Moore, Murphy ace, replaces Donald Smith, Roopville star who left when his brother was hurt in a serious accident.

ALLSTAR DUST—Oliver Hunnicutt's South football squad indulged in its first scrimmage over the weekend. Backs **Bobby Gene Harris** and **Dusty Mills** of **LaGrange, Bo Bradley** of **Columbus** and **James Brantley** of **Vidalia** were those showing most ground-gaining ability, with **Harris** going all the way a half dozen times. . . End **Taz Anderson** of **Savannah**, guard **Bubba Phillips** of **Albany** and guard **Marcus Smith** (switched from end) of **Valdosta** brought the most cheers for smashing defensive play.

EDWARD BROWNING, 190-pound **Rockmart** end who replaced injured **Jerome Webb** of **Model**, made a fine impression in his first appearance with the North squad. . . . **College Park** tackle **Larry Lancaster** and **Cedartown** end **Bill Burnham** also drew praise from Coach **Weyman Sellers.**

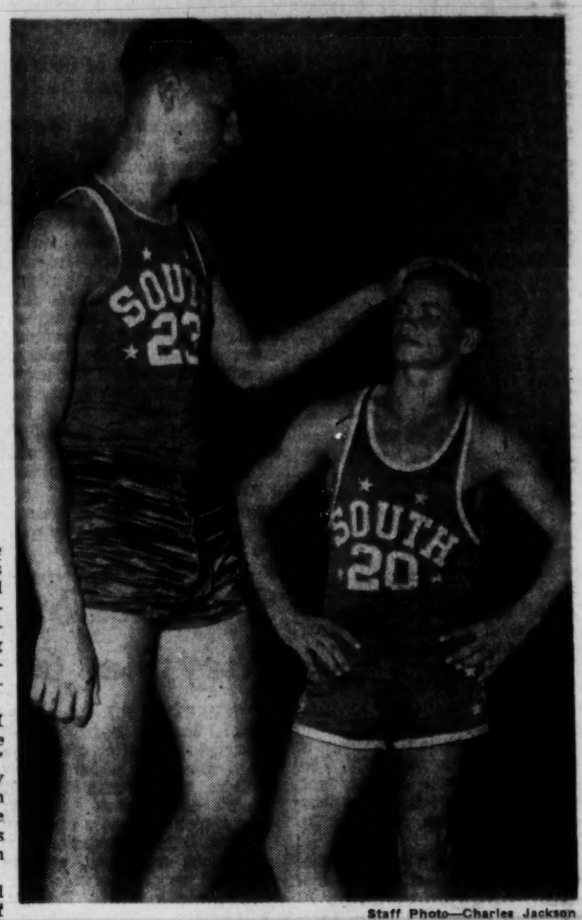

Staff Photo—Charles Jackson

A SUPPORTING ROLE FOR PERRY'S PERCY HARDY
But He'll Share South Spotlight With 6-9 Dale Fillingame

SPORTS IN BRIEF

Richardson and Giammalva Give U.S. Cup Win; Barnett Defeated

Compiled From Wire Reports

Rhodes scholar Ham Richardson taught Mexico's Mario Llamas the finer points of tennis Sunday and Texan Sammy Giammalva followed through against Estaban Reyes to give the United States a 4-1 decision over Mexico in the American Zone Davis Cup championship at Rye, N. Y.

Richardson displayed near-flawless form breezing past the grandest player south of the Rio Grande, 6-3, 6-3, 6-1, and Giammalva disturbed 19 - year - old Reyes, 6-4, 6-1, 6-3.

Next stop for the Americans is Forest Hills, N. Y., Sept. 28-30 against Italy's European Zone titlists. The zone finals and challenge are scheduled in Australia in December.

MORE TENNIS — Atlanta's **Kathey Barnett** extended Memphis' **Marg Kluzeto** three sets before bowing, 6-2, 4-6, 6-3, in the women's finals of the Mississippi Valley Tennis Tournament. . . . **Mike Neely**, another Atlanta tennis junior, teamed with **Ben Caton**, Pensacola, Fla., to drop a final boys doubles match to **Charles McKinley** of St. Louis and Hinsdale, Ill.'s **Matty Riessen**, 6-1, 6-2, in the National Boys Tournament at Kalamazoo, Mich. . . . **Pancho Gonzales** bumped **Frank Sedgman**, 9-7, 3-6, 6-3, to pick up first prize in the first annual $7,500 Masters Round Robin Pro tourney at Los Angeles.

BASEBALL — Detroit's homer-happy **Al Kaline** (three in the past two days) suffered a foot injury against the Yankees but is expected to return to the lineup Monday against Cleveland. . . . **Irv Noren**, resting in Arcadia, Calif., with an injured left knee, hopes to join the New York Yankees by Sept. 1. . . . Umpire **Art Gore** was "removed" from the Brooklyn-St. Louis doubleheader when a foul tip off **Junior Gilliam's** bat injured his right foot.

MISCELLANY—The Air Force's Lt. Col. **Russell Schleeh** piloted his Shanty around Lake Washington at a record-setting pace of 109.99 m.p.h. to capture the $25,000 Seafair Trophy Race. Slo-mo-Shun finished second. . . . Virginia Tech quarterback **Bill Cranwell** undergoes surgery soon for a leg injury and is not expected to see much action this fall. . . . The four-day U.S. Olympic swimming and diving tryouts begin Monday at Detroit. At the conclusion of the meet, 25 men and 21 women will be chosen to represent America in the Olympics. **Shelly Mann** and **Pat McCormick**, diver, pace the women entries, and the Hawaiian delegation of **Ford Konno** and **Yoshi Oyakawa** are favored in their specialties. . . . Speeding soldier **Willie Williams** crashed the world 100-meter record for the second time in 72 hours at Berlin with another 10.1 performance. . . . Unbeaten middleweight **Rory Calhoun** puts a 23-bout win streak on the line Monday against **Charlie (King) Cotton** at St. Nicholas Arena in New York City. **L. C. Morgan** and **Henry (Toothpick Brown** meet Wednesday in a TV go at Chicago and **Ludwig Lightburn** battles **Orlando Zulueta** Friday in a Madison Square Garden television party.

Champs Enter Crackerland

Special to The Constitution

ATHENS, Aug. 5—Tennessee's Marilyn Voges and South Carolina's Janie Haynie, both ladies' champions of their home states, Sunday added their names to the Crackerland Tennis Tournament rolls which close at noon Tuesday.

The tournament begins Wednesday with Evelyn Cowan of Covington, who has won the women's title two years running, defending her crown against Haynie, the "Miss Southern Tennis" from Belton, S.C., and Voges, the Tennessee titlist from Chattanooga.

Voges was the South's top-ranked aged 15-and-under player last year, and owns a victory over Haynie, currently the top 18-and-under lass, in this season's competition. Last-minute entries may register with Dan Magill at the University of Georgia.

Why Take Less
3 1/2% CURRENT RATE
INSURED SAVINGS
Legal for Trust Funds
Accounts $5 to $10,000
Open or Withdraw by Mail
PEACHTREE FEDERAL SAVINGS and Loan Association
3045 Peachtree Rd., N. E.
• EX. 1511 •
Atlanta 5, Ga.

Just because you're gone on vacation that doesn't mean you can't keep up with the home team. Check up on the Major Leagues, the Southern Assn., South Atlantic, Georgia-Alabama, Georgia-Florida, and the Georgia State Leagues by using Vacation Pak. When you return your Atlanta Constitutions will be delivered to you in day-to-day order and packed in a plastic bag . . . delivered the day you specify.

THE ATLANTA CONSTITUTION

RESERVE POWER WHEN YOU NEED IT

FOR SAFER PASSING! For quick acceleration to pass safely, you need *10 times more power* than normal cruising demands. Sinclair Power-X Gasoline gives it to you *fast!* So today...

POWER UP WITH
SINCLAIR POWER-X
PREMIUM GASOLINE

Thanks everyone
for coming to our
86th ANNIVERSARY CELEBRATION
If you didn't get to come,
Drive Your Car in for a
GOODRICH BRAKE SPECIAL
$1.19

- We'll remove front wheels and inspect lining.
- Clean, inspect and repack front wheel bearings.
- Inspect brake drums.
- Check and add brake fluid if needed.
- Adjust brake shoes to secure full contact with drums.
- Carefully test brakes.

BRAKES RELINED 14.95
Bonded Lining

B. F. Goodrich brand-new
EXTRA SERVICE
$12.19
SALE PRICE
6.00 x 16
plus tax and your retreadable tire

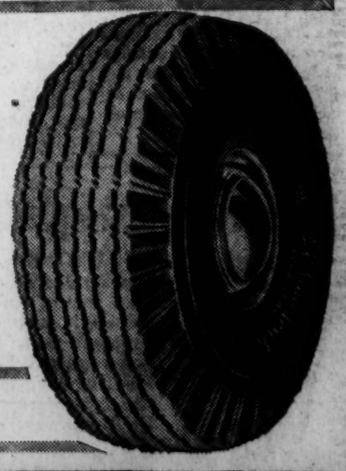

EXTRA SERVICE TUBE TYPE 6.70-15 ..... 12.75

B.F.Goodrich
FIRST IN RUBBER — FIRST IN TUBELESS

3 CONVENIENT LOCATIONS
ATLANTA—23 Courtland at Auburn—WA. 5035
EAST POINT—348 N. Church St.—PO. 7-9444
DECATUR—140 Clairmont Ave.—CR. 1785

Vanguard of Steelworkers Heads Back to the Mills

Bulk of 650,000 Strikers Slated To Be Recalled by Week's End

PITTSBURGH, Aug. 5 (AP)—The vanguard of 650,000 steelworkers packed their lunch pails today and headed back to the mills.

The workers face the mammoth job of getting month-long idled furnaces back into operation and trying to make up an estimated loss of 10 million tons of steel production. Wage losses will exceed 255 million dollars.

MIDNIGHT SHIFTS

Best guesses were that a little under 20 per cent of the country's strike-weary steelworkers were on call for midnight shifts.

Employe recalls will quicken during the week as iron-making blast furnaces and steel-making open hearths are speeded into production. The bulk of the workers were expected to be back on the job by week's end.

Estimates for returning to the prestrike production rate of above 90 per cent of capacity range from 10 days to three weeks, depending on the company.

The nation's industries—reliant on steel output—will feel strike effects for a long time. Reserve steel inventories were hard hit by the dispute—longest in the steel industry since the 54-day walkout of 1952.

Layoffs of more than 100,000 employes in steel-related industries were attributed to the strike. The first of these will probably get back when steel-owned coal mines resume. Many are scheduled to reopen tomorrow.

Still to come is a boost in the price of steel. Top officials of the industry have indicated strongly it will be a substantial hike. That news is expected to come this week.

Many manufacturers may have to tack the additional cost of steel on to their own product prices. That would mean passing it on to average families who buy an auto, a washer or any one of thousands of other items.

The last company to sign the union contract was Armco Steel Corp. Three other firms signed the pact earlier today. They are Allegheny Ludlum Corp., Inland Steel and Youngstown Sheet and Tube.

The big break on the strike's economic grip came Friday night when U. S. Steel, the world's No. 1 producer, and Republic, the No. 2 producer, inked contracts with the union and began immediately to get mills operating.

Saturday the nation's No. 2 producer, Bethlehem and the No. 4 producer, Jones & Laughlin, signed up. Sandwiched in between was a host of comparatively smaller companies that signed and resumed production.

The major stumbling blocks—money issues and length of contract—which caused the workers to walk off their jobs at midnight last June 30 were settled more than a week ago—July 27.

It was then that the nation's 12 biggest steel producers and the United Steelworkers agreed to a three-year, no-strike contract calling for an hourly package increase estimated by the union at about 45 cents and by the industry at 55 cents.

But more time was needed to settle other contract grievances and get the terms into contract language.

Under the old contract the average wage for steelworkers was $2.46 an hour.

International News Photo

INTO THE WILD BLUE AFTER HURRICANES—JACKSONVILLE, Fla. Aug. 5—This Banshee Photo Jet (F2H-2P) flies toward a hole in the clouds over tropical waters on a hurricane-hunting mission. The plane is part of the light photographic Squadron 62 based at Jacksonville.

Separated by Jealous Lies, They Wed 60 Years Later

TIVERTON, R.I., Aug. 5 (AP)—Benjamin French, 82, and the girl he knew as Mabel Smith back in the 1890s, were finally married today after a hoax had kept them apart more than 60 years, during which time each had married.

Mrs. Mabel Smith Kibbe, 79, became French's bride at a simple ceremony at Amicable Congregational Church here.

"A nice girl and a nice day," French said.

Mrs. Philip Macomber, who brought them together after their long separation, was the bride's only attendant. Her husband was best man.

The couple left for New Hampshire, where they will tour extensively, visiting relatives and friends.

The newlyweds were sweethearts back in 1894, when her family moved out of town. French said a series of lies by a jealous woman caused them to stop corresponding, and that the woman capped her work by sending a clipping to the girl, reporting the death of a "B. France," and giving her the impression that French was dead. She believed this until this year.

Fires Set in 7 Churches In N. Y., Elderly Man Held

NEW YORK, Aug. 5 (AP)—Small fires were deliberately set in seven churches this weekend, including famed St. Patrick's Cathedral and two Big Episcopal churches, St. Thomas' and St. Bartholomew's.

In no case did the fires do serious damage, but fire officials alerted all city churches to check carefully before locking up for the night.

In most cases the churches were not being used at the time the fires were discovered. Police said most of the fires were started with wads of paper drenched in lighter fluid.

Tonight a 66-year-old man was picked up for questioning, and police said he had matches and an unlabelled bottle of lighter fluid in his pockets.

The rash of fires covered a considerable area of midtown Manhattan, and the six fires today were reported to the fire department over a period of about six hours, starting at noon.

In the order reported, today's blazes occurred at the Episcopal Church of the Incarnation, 35th St. and Madison Ave.; St. Patrick's, 5th Ave. and 50th St.; St. Bartholomew's, Park Ave. and 50th St.; St. Francis of Assis Roman Catholic Church, 31st St. near 7th Ave.; St. Thomas', 5th Ave. at 53rd St.; and St. Columba Roman Catholic Church, 343 W. 28th St.

At St. Patrick's a worshiper smelled smoke and summoned a sexton, who found a fire in a candle storage room, opening off the main part of the cathedral through an alcove.

Two fires were set at St. Thomas'—one in altar linen in a chapel and another in a rear pew of the main church.

At St. Bartholomew's, six separate small blazes were found in the seats of a small chapel. All were quickly extinguished.

Yesterday's fire was reported at 1:25 p.m. by the Holy Cross Roman Catholic Church at 42nd St. near 8th Ave.

Rex Child Eats Poison

Ralph Bennett Evans, 3-year-old son of Mr. and Mrs. Roy Evans of Rex, was treated at Grady Hosiptal Sunday after he ate roach poison at his home, records showed. Attendants said his condition was "good."

(Advertisement)

Don't Neglect Slipping FALSE TEETH

Do false teeth drop, slip or wobble when you talk, eat, laugh or sneeze? Don't be annoyed and embarrassed by such handicaps. FASTEETH, an alkaline (non-acid) powder to sprinkle on your plates, keeps false teeth more firmly set. Gives confident feeling of security and added comfort. No gummy, gooey, pasty taste or feeling. Get FASTEETH today at any drug counter.

(Advertisement)

The girl who became Marilyn Monroe

Scrubbing floors when she was only five; at eight, a lonely orphan; and at 16, pushed into a marriage with a man she didn't love.

August Reader's Digest brings you the story of the scared, unwanted child who became a modern Aphrodite.

Get August Reader's Digest at your newsstand: 39 articles of lasting interest, including the best from leading magazines and current books, condensed to save your time.

Soviet Envoy Swap Held All Japan to Get

MOSCOW, Aug. 5 (INS)—Japanese Foreign Minister Mamoru Shigemitsu conferred with his closest advisers today to complete a length statement on Japan's claims to Pacific Islands held by Russia since the end of World War II.

Western observers, noting the emphatic statements in Soviet press organs against return of the island, expressed belief that Japan is left with hardly any alternative but to accept an exchange of ambassadors with Moscow without settlement of territorial isues.

Debate Issues, Not Health Of Ike, Democrat Urges

WASHINGTON, Aug. 5 (UP)—Sen. Mansfield (D-Mont) today called on both Republicans and Democrats to halt the "degrading" discussion of President Eisenhower's health and turn to the "real issues" of the election campaign.

Mansfield, an assistant chairman of the Democratic National Committee, proposed "a moratorium from the daily diagnoses, the too-candid commentaries and the degrading spectacle of our chief executive being shown in the light of a guinea pig."

"The President's health is not the issue in this campaign," he said in a statement. "The issues affecting the welfare and the security of the United States are. Let us get down to the real business of our country."

Mansfield said there has been too much talk about Mr. Eisenhower's health "by some Democrats but by more Republicans."

"No man has been more diagnosed, medically commented on, or treated by so many doctors—literally and figuratively—than Mr. Eisenhower," he said. "He is not a medical guinea pig."

"While he of course holds the highest office in our country and perhaps the most important position in the entire world, he is at the same time a human being with the weaknesses and strengths all of us in some degree possess.

"The unnatural attitude of too many people regarding the President's health is not only in many instances morbid, but it smacks more of the curious than it does of real concern," Mansfield said.

"Let the President attend to his duties to the best of his ability; let the doctors treat him as a special patient; and let the rest of us pray and hope for his recovery.

"Let the American people decide in November what their diagnosis will be in the form of their verdict, but let us all in the meantime hold our peace and discuss the issues which divide us as well as those which unite us."

Syria Would Halt Oil's Flow West

DAMASCUS, Syria, Aug. 5 (UP)—Syrian oil workers threatened today to halt the flow of western oil across their country if the West takes action against Egypt in the Suez Canal dispute.

An oil union leader at Dier-el-Zour in eastern Syria called on oil workers to be ready for a "national struggle" in support of Egypt's nationalization of the canal.

He warned that action would be taken if the "imperialist powers" moved against Egypt.

ECHOES HAMMACH

The warning echoed one made earlier this week by labor unions at Hammah. The unions threatened to destroy western oil installations in Syria in the event western countries use force in the canal dispute.

Millions of tons of oil necessary to keep western Europe's economy in high gear run across Syria through the British-controlled Iraq Petroleum Co. pipelines.

The lines, which pass near Hammah and Dier-el-Zour, carry an estimated 25 million tons of oil a year from Iraqi oilfields to Lebanese ports on the Mediterranean Sea.

BRITAIN SENDS PARATROOPS

The threats against the West came as Britain and France mobilized more forces as a precaution against trouble over the Suez Canal. Britain dispatched its first brigade of paratroop reinforcements to the Middle East today.

Syria announced that its delegation to the Arab League political committee meeting this week will back Egypt's seizure of the canal. The delegation will fly to Egypt Tuesday to confer with officials of the other nations in the league—Egypt, Iraq, Jordan, Lebanon, Saudi Arabia, Yeman and Libya.

Akram Hourani, leader of the Baath Socialist party, urged the delegation to press for these decisions:

1. Announce that the West will find itself in an Arab holy war should it commit itself to aggression against Egypt.

2. In the event of western aggression, the Arab states should nationalize Middle Eastern oil and prevent it from reaching the West.

THINK IT'S THE PROMISED LAND

Hobo Hen on Truck Hops Down in Texas

TEXARKANA, Tex., Aug. 5 (AP)—A hobo hen named Josephine hopped down off her truck axle during a lunch stop today, looked at Texas—and decided to stay.

Her unusual 965-mile trip started Saturday in Chattanooga, Tenn. She felt she had reached the promised land at a truck stop cafe 25 miles west of this Arkansas-Texas border city.

Sam Morrow of Conover, N.C., owner and driver of the 15-ton truck, tried to talk her out of it. He told her California is prettier country. She wouldn't listen.

"She wouldn't get back up on that axle of her own accord and we couldn't catch her," said Morrow. "Fastest hen I ever saw. We are proceeding to Los Angeles without Josephine."

Josephine got aboard when Morrow took on a load of frozen fryers at a poultry plant in Chattanooga. He discovered the stowaway when he stopped on top of a mountain to check his brakes.

At truck stops along the way, Josephine would hop down and gobble the bread crumbs Morrow and his two relief drivers would spread for her. Then she'd hop back up again.

Now Josephine is on her own and a long way from home. And there's one thing for sure. It's a good thing she got away from that poultry plant.

1 Killed, 1 Jailed As Hwy. Race Ends in Smashup

By The Associated Press

An automobile race between Auburn, Ala. and Opelika, Ala., on U.S. Highway 29 ended Sunday with the death of a driver who was not participating and the jailing on a manslaughter charge of one who was.

Edwin F. Cottier, 44, of Auburn, was driving to Opelika when the two racing cars topped a hill behind him, Highway Patrolman Norris Payne Jr. said. Payne said a car driven by Benny Lee Liles, 33, of Rte. 2, West Point, Ga., struck the back of Cottier's car, knocking it into a deep fill near Pepperell and killing Cottier.

No one in either of the two racing cars was seriously injured, Payne said. Liles, formerly of Auburn, was held in the Lee County jail in Opelika on a manslaughter charge.

Dr. McRight Named VA Dental Aide Here

Dr. Edward L. McRight has been appointed assistant chief of dental service at the Atlanta Veterans Administration Hospital.

New Aluminum Talks Set With U.S. Mediator Today

PITTSBURGH, Aug. 5 (AP)—Efforts to end the five-day-old strike of the United Steelworkers against the Aluminum Co. of America will begin anew tomorrow in New York City with federal mediators sitting in.

The old contract is being extended on a day-to-day basis.

Aluminum workers were earning an hourly average wage of $2.22.

Joseph F. Finnegan, director of the Federal Mediation Service, said yesterday in Washington that negotiators for both sides have agreed to meet with him in the service's New York regional office at 2 p.m.

Finnegan planned to meet with company representatives in a separate morning session. It will be the first meeting of the company and union since 18,000 workers walked off the job Wednesday at 12 Alcoa plants.

10,000 CALLED OUT

The union called another 10,000 of its members out on strike at nine plants of Reynolds Aluminum Co. at the same time. A settlement with Alcoa probably would set the pattern for agreement with Reynolds.

Both Alcoa and Reynolds offered the union a three-year, no-strike contract which the companies said would give workers an hourly package increase of 46 cents during the life of the pact. The union rejected the offers.

Union President David J. McDonald has never put a figure on his demands on the aluminum firms. Among other things the union wants a substantial wage increase and a 52-week lay-off plan.

ALCOA SIGNS

Last week, Alcoa signed a three-year contract with Aluminum Workers International Union, subject to ratification by a majority of the union's locals. Balloting must be concluded by next Thursday.

The first of the nine Alcoa plants employing 15,000 AWIU members approved the pact last night. A union spokesman said workers at the Lancaster, Pa., plant voted 99 per cent for acceptance.

AWIU now is negotiating a new contract with Reynolds in Richmond. The union represents 6,500 workers in nine Reynolds plants.

Truman Type Race Pledged By Chandler

WASHINGTON, Aug. 5 (INS)—Kentucky Gov. A. B. (Happy) Chandler promised today to conduct a Truman-type campaign if the Democrats nominate him for president, and said that is the only way his party can win.

The Kentuckian also claimed his chances of winning the nomination have "very greatly improved" since Sen. Kefauver (D) Tenn., bowed out of the race.

Chandler, appearing on the NBC-TV show, "Youth Wants to Know," contended that he already has picked up many Kefauver delegates.

The Kentucky leader said a campaign such as former President Truman successfully conducted in 1948 against then-New York Gov. Thomas E. Dewey is exactly what the Democrats need.

Chandler vowed he would "get on the back of a train and talk with people" all across the nation.

Mossadegh Calls Seizure Quite Legal

TEHRAN, Iran, Aug. 5 (AP)—Mohammed Mossadegh, the former premier of Iran who nationalized the British-owned Anglo-Iranian Oil Co. five years ago, was quoted by a relative today as saying Egypt's seizure of the Suez Canal was "quite lawful."

Mossadegh, wearing pajamas, was released yesterday after three years of imprisonment on treason charges and was given a joyful welcome by the villagers of Ahmedabad, who killed two cows and nine sheep in honor of their former landlord's return. Many of them wept and Mossadegh also shed a few tears. Some villagers threw themselves on the ground and kissed his feet.

The former premier was driven to the village of 500, which he formerly owned. The village is 60 miles from Tehran. He entered the white-walled mud house where he expects to live. Then five armed soldier guards took over, drove newsmen out of the house, confiscated press photographers' films and refused to let anyone talk to the old man except relatives. Military authorities said the measures were taken for his protection.

War Hysteria Hit Congress, Soviets Assert

LONDON, Aug. 5 (UP) — The Soviet government newspaper Izvestia charged today that the United States 84th Congress was marked by an atmosphere of "unbridled military hysteria."

In an editorial comment on the work of the Congress, Izvestia said that "despite their desire to present the results of the Congress in a rosy light, U.S. newspapers are forced to conclude that it has made a fiasco of a large proportion of the measures intended to satisfy the vital needs of the American people."

"The Congress has played an active role in pursuing a policy of intensifying the arms race and supporting aggressive military alliances so as to prevent a lessening of international tension," the editorial, which was broadcast by Moscow radio, said.

Suffers Broken Foot

A 23-year-old Forest Park man suffered a broken foot Sunday when he tripped and fell while pulling a power lawn mower backward. Treated for a cut toe and a broken right foot at Grady Hospital was Frank Boyd Watson of 619 Sharon Dr., Forest Park.

INSURED SAVINGS

The profitable investment you don't have to watch. Accounts in any amount.

Current Rate

3½%

per annum

Each account insured to $10,000 by FSLIC

STANDARD FEDERAL SAVINGS AND LOAN ASS'N

J. L. R. BOYD, Sec'y and Atty. 48 Broad St., N. W., Grant Bldg.

The STATESMEN

6:00-6:15 Mondays

WSB-TV

Channel 2

OPPORTUNITY FOR INVESTMENT

MID-TOWN SAVANNAH, GEORGIA, LOCATION, VACANT LAND

Approximately 60,000 sq. ft., bordered by four streets. Suitable for Doctors' and Lawyers' offices.

Ideal for large national retail store or automobile agency looking for sufficient showroom and repair department with adjacent parking facilities.

For full information write Box K. L., 282, care Atlanta Journal-Constitution.

Money today just a phone call away

Call HFC when you need a loan for any good reason. You may borrow $20 to $1000 in one day. Select your own repayment plan. And you can borrow with confidence because HFC is America's *only* consumer finance company backed by 78 years experience.

Our rate is less than the lawful maximum and we provide life insurance on all loans without extra cost to you.

HFC HOUSEHOLD FINANCE Corporations

Belvedere Plaza Shopping Center, 3675 Memorial Drive, Open Friday Evenings—Saturday till 1 P. M., PHONE: CRescent 3895

953 Peachtree St., N. E., PHONE: TRinity 2-6626

852 Gordon St., S. W., Grand Fl., PHONE: PLaza 5-5768

124 Alabama St., S.W. cor. Broad, Across from Rich's, PHONE: JAckson 3-6941

193 Peachtree St., N. E., 2nd Fl., Above S & W Cafeteria, PHONE: JAckson 3-6426

You'd never know I had **PSORIASIS**

(S.D.)* The ugly crusts and scales of PSORIASIS, appearing on the arms, legs and scalp, need no longer force you to wear long sleeves, long skirts, a long bob. As hundreds of thousands of sufferers have learned, SIROIL tends to remove unsightly external PSORIASIS lesions. If lesions recur, light applications of SIROIL will help control them. SIROIL will not stain clothing or bedlinens. It is offered on a 2-weeks-satisfaction-or-money-refunded basis. 23 years of successful results.

My thanks to SIROIL

*S. D. means Skin Disorder.

AT ALL DRUG STORES

Write for free booklet

SIROIL LABORATORIES, INC., Dept. 17 SANTA MONICA, CALIF.

Double-deck Stratocruisers to Seattle-Portland!

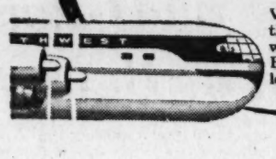

Via connecting airline to Chicago, then board NWA Stratocruiser, with exclusive lower-deck Fujiyama Room. Or fly fast NWA air coaches, low as $102.

Shortest, fastest to the Orient!

Via connecting airline to Chicago. Northwest's Great Circle Route is shortest, fastest to all the Orient. Tokyo, tourist, low as $590.

Sportsman's Paradise—Alaska!

Via connecting airline to Chicago. Ask about all-expense Airventure to Alaska. Anchorage, tourist, low as $177. Only 10% down, pay later.

(All fares plus tax)

Wherever you're going, call Northwest!

NORTHWEST Orient AIRLINES

Phone JAckson 5-4935 or your travel agent

Atlanta Accent

Emory Has Old South Enshrined on Paper

By MARJORY SMITH

LOCAL LOVERS OF CONFEDERATE LORE may not be aware that their own Emory University's collection of Confederate imprints ranks third in the nation.

Dianne Brantley

Emory stepped above Duke University, the Massachusetts Historical Society, the University of Virginia and others — topped only by the Library of Congress and the Boston Athenaeum — in 1938. In that year Emory acquired the notable Confederate collection of the late Keith M. Read of Savannah.

That collection included manuscripts, books and pamphlets, magazines and newspapers, broadsides, sheet music and maps. With this and subsequent acquisitions, Emory has a grand total of 1,631 Southern Confederacy items, not including newspapers and periodicals.

• • •

"DON'T PITY THE UNMARRIED MAN," insists Atlanta Lionews. "He can keep his bachelor quarters until they become dollars."

• • •

FROM HENRY COOKE'S SCRAPBOOK: "Every time you turn green with envy — you're ripe for trouble."

• • •

PEACH IN THE SHADE—Dianne Brantley of 560 Meredith Dr., NE, is a Monday peach who knows how to keep cool. Photographer Charles Pugh found her relaxing with a long glass of cold water and a shoe-less costume designed to beat that old summer heat.

• • •

A POSTMAN who acted above and beyond the call of duty recently attracted the attention of Mrs. Robert E. Hule of 19 Exeter Rd., Avondale Estates. Mrs. Hule saw postman J. R. Etheridge rush to stop an automobile which—parked in front of her house by a friend—was rolling down a steep hill after its emergency brake slipped. She promptly wrote a letter to the Avondale Estates postmaster to commend the quick-thinking letter-carrier.

• • •

MUTINOUS LADY PASSENGER standing near driver on sardine-packed trolley: "Do they give orchids to trolley drivers who get the most people in? If they do, I'll vote for you!"

Associated Press Wirephoto

SOPHIA RIDES AGAIN —AVILA, Spain, Aug. 5 —Italian actress Sophia Loren finds a donkey both young and willing to have her as a rider on the set of her new film. The donkey was born on the film set camp.

OUR NEGRO COMMUNITY

Firms Told Expressway Will Advance Business

By CLAUDE GEORGE SR.

Engineers have assured members of the Negro business community that construction of the southeast leg of the Expressway will not adversely affect their firms.

G. F. Steele, liaison engineer for the construction of the highway, commenting on the destruction of buildings on Auburn avenue, said: "In my opinion the effect upon the Negro businessman will be bigger and better businesses in this locality."

Steele added that in the wake of the highway the established residential neighborhood will be eliminated and the area gradually will become more of an industrial center.

Another business development that may result from the Expressway will take place from Baker street to Edgewood avenue, where the southwest leg of the highway will be built.

Talk on Voting

Approximately 81 members of the Atlanta Colored Metropolitan Assn. for the Blind were told recently that American Negroes have an opportunity in voting that is denied to millions of people throughout the world.

Dr. R. H. Martin, associate professor of political science at Howard University, told the group that most of the Negro voters are not wedded to any specific political party.

He said most Negro voters cast their votes according to the issues involved. The type of platforms that political parties construct are also essential, Dr. Martin said.

Citing qualified voter figures, Dr. Martin said that in 1940 there were only 25,000 qualified voters among Negroes in the South. This figure has risen to 1,250,000 in 1950.

This voting strength, Dr. Martin said, has resulted in better schools, better housing and better police protection for Negroes.

Dr. Martin added that still two-thirds of the potential Negro voters in the country do not vote.

Spelman Hires Katz

Leo Katz, who was sent to Spelman College as "artist in residence" by the John Hay Whitney Foundation last year, has been engaged by the college for 1956-57, according to President Albert E. Manley.

$4,785 Grant

Dr. Barnett F. Smith, professor of biology at Spelman College, has received a $4,785 research grant from the National Institute of Allergy and Infectious Diseases of the U.S. Department of Health, Education and Welfare.

The award represents continuing support for a research project begun in September, 1955.

Among Singers

Schelyture Gordon, 18, will be one of the Fisk University Jubilee singers sailing this month on an eight-week concert tour of western Europe. Miss Gordon graduated from Fisk this year and is the daughter of Mr. and Mrs. Sims Gordon, 1124 Harwell St.

Vet Unit, Masons Give 75 Pints Blood

A total of 75 pints of blood were donated Sunday to the Atlanta Red Cross Blood Center by members of Jewish War veterans Post 112 and Fulton Masonic Lodge 216.

The Red Cross plans to send bloodmobiles to four locations this week as a second part of the current blood drive.

Monday afternoon a bloodmobile will be at the American Legion Home, McDonough; Tuesday at Simmons Co., 353 Jones Ave., NW; Wednesday afternoon, Elementary School Gymnasium, Fairfax, Ala., and Friday, High School Gymnasium, Franklin.

Red Cross officials said the two groups which gave blood Sunday have sponsored four special blood drives a year for the past five years.

DeKalb Backers To Hear Talmadge

The recently formed DeKalb County Talmadge for Senate Club will hear its candidate speak at a $10-a-plate fund-raising dinner at 7 p.m. Aug. 14 at the Avondale Estates American Legion Club.

The group will open offices Monday at 110 Trinity Pl., Decatur. Officers are A. Mell Turner, chairman; Robert H. Farrar and Charles Davidson Jr., cochairmen, and J. O. Bowen, treasurer.

SENSATIONAL DOLLAR SHOE SALE

VALUES TO 8.99!

FAMOUS BRANDS WOMEN'S SHOES

• FLATS
• CASUALS
• DRESS

$1.00

PLENTY OF LARGE SIZES

LIMITED TIME ONLY

ECONOMY SUPER SHOE STORE

95 WHITEHALL STREET, CORNER HUNTER

JOURNAL-CONSTITUTION WANT ADS PAY OFF

Fannin Democratic Faction Pledges To Guard Ballots

Constitution State News Service

BLUE RIDGE, Aug. 5—New rumblings of revolt against Fannin County Democratic Committee leaders and state Chairman John Sammons Bell have been sounded.

Saturday night a mass meeting of dissatisfied Fannin Democrats expressed defiance of Bell's July 17 ruling which refused to recognize their slate as the official Democratic Executive Committee for the county.

The group, headed by Adelbert Richards and Charles German, proclaims it represents the rank and file of the county's Democrats.

Saturday night a score of men pledged "to guard" the ballot boxes in the upcoming county elections September 12

CHARGE COMMITTEE ILLEGAL

The unrecognized group has charged several times during the past 18 months that the present committee, headed by Stanley Daves, is illegal because there was no consolidation of votes cast in Fannin's 13 precincts in 1954.

The case alleging "missing ballot boxes" went to court in 1955 and the Democratic defendants, charged with violating election laws, were acquitted of all charges.

It has been reported that the present group of Democrats seeking control of the county's Democratic machinery are Republican-backed.

DENY GOP BACKING

Richards and German, however, have denied the charges. They told The Constitution Sunday that they defy any man to prove the charges.

Saturday night's meeting was called the "largest political gathering of any party in the county's history." Leaders said more than 1,000 persons attended.

M. R. Dodd Seeks Fulton Sheriff Post

M. R. (Randy) Dodd, who has served 25 years with the Atlanta Police Department, is seeking nomination in the Sept. 12 primary as Fulton County sheriff.

Randy Dodd

Dodd, 49, ran second in the sheriff's race four years ago against A. B. (Bud) Foster, now deceased. He is one of four candidates in the present race.

"I believe I am well qualified for this important work," Dodd said. "Members of my family have served over 160 years with the Atlanta Police Department. In my 25 years of service I have worked in every department of law enforcement."

Dodd said he resigned his position with the police department to run for sheriff in the belief that he could use his experience to serve the public. He pledged to "seek closer harmony between city, county and state law enforcement."

A life-long resident of Fulton County, Dodd was educated in the Atlanta public schools, the Locust Grove Institute and attended Oglethorpe University.

He is on the director's staff of the Yaarab Temple, is a member of Knights Templar, Royal Arch Masons, Khorassan Grotto, Elks, Moose and Woodmen of the World. He also belongs to Civitan International, Atlanta YMCA board of directors, Atlanta area Boy Scouts and other organizations.

Married to the former Nell Josephine Polson, Dodd and his wife have three sons. They reside at 1610 Avon Ave., SW, and are active Baptist lay workers.

TELEVISION-ELECTRONICS FUND, INC.

31ST CONSECUTIVE DIVIDEND

The Directors of Television-Electronics Fund, Inc. have declared a dividend of 8¢ per share from investment income, payable August 31, 1956, to shareholders of record August 2, 1956.

Chester D. Tripp
President

August 2, 1956

135 S. LaSalle Street, Chicago 3, Illinois

(Advertisement)

HOW HOSPITAL STOPPED ATHLETE'S FOOT ITCH!

Amazing "hospital-tested" cream destroys Foot Itch fungi on contact ...Instantly relieves the itching!

Why endure that agonizing toe itch? Hospital tests show TING Antiseptic Medicated Cream gives instant relief ... restores wonderful comfort to sore, burning skin and cracked peeling toes.

Laboratory tests also prove that TING's remarkable fungicidal action destroys Athlete's Foot fungi on 60-second contact. Prevents spread of infection. Aids healing of raw, cracked toes fast.

TING is a non-greasy, stainless "dry cream" discovery. Simply rub on. Dries quickly to powder that clings, thus continues relief for hours. Buy TING today. Guaranteed results. Money back if not satisfied. At all druggists. Only 69¢.

Cadillac

Feels Even Better than He Looks!

Ever notice how a man looks when he takes the wheel of his new Cadillac and heads for his favorite highway?

Take a good look the next time you have a chance—and we think you'll see a *happy* man!

There's just no mistaking the pride and satisfaction that show in his face . . . or the happiness and contentment that reside in his heart.

And, as any experienced Cadillac owner can testify, he *feels* every bit as wonderful as he *looks*! For a journey in the "car of cars" is both a marvelous tonic for the spirit . . . and a wonderful opportunity for physical rest and relaxation.

It starts, in fact, the instant he slips into the driver's seat and rests his hands on the wheel. Those deep, soft cushions hold him in perfect comfort . . . and he is literally surrounded by beauty and luxury.

Even before he sets the car in motion, some of life's care and worry seem to go out of his day.

And then comes the miracle of Cadillac performance. It's an inspiration just to sit at the wheel . . . to look out over that graceful hood . . . and to watch the miles flow gracefully by.

And how *easy* it all is. Just a gesture of his hand on the steering wheel and the car follows effortlessly and obediently. Just a touch of his toe to the accelerator and the car answers instantly to the command. Just a nudge of his foot on the braking pedal and the car comes to a smooth, safe, silken stop.

Sound wonderful? Well, we sincerely urge you to come in at your first convenience—spend an hour at the wheel—and see for yourself.

We'll be happy to give you the keys . . . and the car . . . and some wonderful news about the cost and delivery advantages that you will enjoy if you make your decision for Cadillac today.

Why not stop in and see us soon?

CAPITAL AUTOMOBILE COMPANY

West Peachtree St. opposite Biltmore Hotel TR. 5-1661

FEDERAL BEAT

2 Cited by Depot Chief For Pushing Bond Sales

By BOB WILLIMON

Two civilian employes at the Atlanta General Depot have been cited by depot commander Brig. Gen. J. R. Ranck for "outstanding" promotion of U.S. Savings Bond sales.

Charles Z. Colsson, 787 Amsterdam Ave., NE, received a "special recognition award" for his part in promoting bond sales among finance and accounting employes. He was one of the first "Minute-men" to reach a payroll deduction savings plan sales goal of 70 per cent of a section's employes.

Edward J. Price, 448 Parkway Dr., NE, won a like award for achieving the same goal among engineer supply workers.

The Atlanta General Depot has reached a "near 50 per cent mark" in its drive to enlist its personnel in the bond purchase plan, officials reported.

Performance Cited

An entire section of the regional Internal Revenue Service's Alcohol and Tobacco Tax Unit here has been honored for accomplishing twice as much work as similar sections over the nation.

Members of the section, which received individual superior performance citations signed by regional IRS director E. C. Palmer, are Mrs. Josephine S. Corbitt, supervisor; Mrs. Sylvia Dayton, Miss Hassie Garvin, Mrs. Garnett Theus, Mrs. Marion Transou, Mrs. Odelle Minton and Mrs. Myrle Powell.

Louis Howell, assistant regional commissioner and ATTU director, made the presentations. He said the section, which handles assessments involving violations, achieved twice the national "per person" production average over a 19-month period.

More Books Needed

Add memo to Peachtree-Seventh Bldg. employes.

Keep bringing those old books and magazines to Room 156.

The Junior Staff Organization of the regional offices of the U.S. Department of Health, Education and Welfare is still shooting for its goal of 2,000 pieces of reading matter to send to patients at the Georgia State Hospital at Milledgeville.

For those who've already complied, the word from Mrs. Irene S. Dunne and Miss Myrtle Stephens of the Public Health Service is a "hearty thanks."

"Several hundred" pieces have been sent to the hospital, Mrs. Dunne reported. U.S. Forest Service employes contributed a complete fiction library; two persons called to donate several-year accumulations of "choice" magazines.

IRS Speaker

Ellison C. Palmer, regional director of the Internal Revenue Service, was speaker July 31 at closing exercises for graduates of a special summer school for IRS executives at Oxford, Ohio.

Some 19 officials of the Atlanta regional IRS office are attended various sessions at the Miami University school—one of three in the nation designed to keep IRS administration on a par with the best of private industry.

Georgians taking courses there this summer included D. J. DeLorey, W. R. Jennings, W. E. Matthews, Robert B. Miller, Earle B. Welsh, Paul D. Younce, T. L. Strange, J. M. Whitford, W. J. Wolff, James B. Young, M. P. Dorsch, A. T. Hollinrake, H. F. Sheppard, T. W. Ulrici, J. C. Van Voorhis, Frank A. Winter, E. Y. Poole and Jack J. Reynolds.

Presented Gift

Hugh S. Ahern, commercial specialist of the U.S. Department of Commerce Atlanta field office, received a gift from the membership of the Atlanta Chapter, American Marketing Assn., upon his recent retirement as president of the organization.

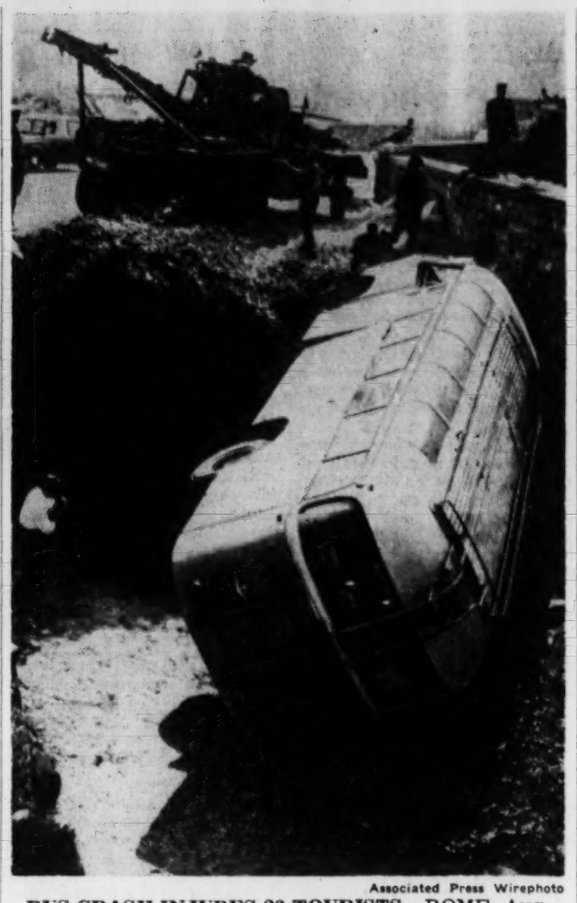

Associated Press Wirephoto

BUS CRASH INJURES 23 TOURISTS—ROME, Aug. 5—A bus lies on its side after plunging off the road near Florence, Italy, and crashing against the wall, injuring 23 French tourists, passengers in the vehicle. The Italian driver of the bus also was injured. Passing motorists pulled the passengers out of the bus and took them to San Giovanni Hospital in Florence.

WITH OUR ARMED FORCES

Smyrna Sergeant Gets Honors at Retirement

By DON BAIRD

Retiring M.Sgt. Berkley H. Long of 225 Reed St., Smyrna, has been honored with a retreat review of his unit, the 100th Chemical Group at Fort McClellan, Ala.

Long, who has had 24 years of active Army duty, was presented with a Certificate of Achievement by Group Commander Charles Cain prior to the parading of troops.

Long's duty included 17 months of World War II combat in France and Germany and two years in Japan during the Korean conflict. He will reside in Smyrna with his wife. They have one son, Berkley Jr., 12.

Oak Leaf Cluster

Col. Roland H. del Mar, assistant chief of staff, G-2, Third Army Headquarters, was awarded the first oak leaf cluster to the commendation ribbon with metal pendant when he left recently for a new assignment with the Fourth Armored Division, Fort Hood, Texas.

Lt. Crouch Appointed

Lt. David B. Crouch of Atlanta has been named contracting officer in charge of the construction and sales section of the Andrews Air Force, Md., base procurement office.

Lt. Crouch, a graduate of the U.S. Naval Academy, has been serving in the base procurement office since November, 1955. A native Atlantan, he was graduated from GHA in 1950.

Col. Duncan Honored

Col. George T. Duncan has been awarded the Third Army Certificate of Achievement in recognition of "outstanding service as acting chief of staff and deputy chief of staff" at headquarters, Fort McPherson.

The honor was presented to Col. Duncan by Lt. Gen. Thomas F. Hickey, Third Army commanding general, on the eve of Col. Duncan's departuse for a new assignment in Berlin, Germany.

Other Promotions

James R. McGonagill, son of Mr. and Mrs. R. D. McGonagill of 445 Gift St., NE, to Marine sergeant . . . Tommie L. Davis, son of Mrs. Hattie M. Davis of 225 Crumley St., SW, to sergeant third class . . . George V. Davis, son of Mrs. John A. Tharpe of 555 Kelly St., SE, to Marine corporal . . . Charles D. Berry of Barnesville, son of Mrs. Margaret Ann Berry of 1309 Hartford Ave., SW, to sergeant third class.

Tech's Dr. Staton Assistant Dean Of Engineering

Dr. Rocker T. Staton Jr. will serve during the 1956-57 academic year at Georgia Tech as assistant dean of engineering, it was announced Sunday by Dr. Jesse W. Mason, dean of engineering.

Dr. R. T. Staton Jr.

He will also continue his duties as associate professor of industrial engineering. The new position was approved by the board of regents due to increased enrollment and expanded functions of the engineering college.

In 1948, Dr. Staton joined the faculty of Tech as an assistant professor of industrial engineering. He took graduate work at the same time, and was awarded a master of science degree in industrial engineering in 1949.

Atlantan Graduates

Francis C. Busbee, 2274 Venetian Dr., SW, has been awarded a Master of Arts degree in Education at the University of Notre Dame.

Average Salary of $435 a Month Seen for 1957 Graduates of Tech

The average starting salary of a 1957 Georgia Tech graduate probably will be $435 a month, a Tech placement official said Sunday.

Dean Fred W. Ajax said the estimated figure is $10 higher than the 1956 average for new graduate engineers.

Ajax said industrial concerns already are contacting prospective graduates. Beginning in January, representatives of 700 concerns will start interviewing seniors.

Enrollment also is rising at Tech. A freshman class of 1,200 is expected in the fall. This will raise the over-all Tech enrollment to 5,400 fulltime students, officials said.

State Superintendents Elect West

Paul D. West, superintendent of Fulton County Schools, has been elected president of the Georgia Association of County School Superintendents. The election was held at the annual meeting of the association at the University of Georgia.

Other officers for the 1956-57 year are: Vice president, Harold Daniel of Zebulon, superintendent of Pike County Schools; secretary-treasurer, Miss Kay Lee Clark of Woodbine, superintendent of Camden County Schools.

The New Air Conditioned General Oglethorpe $7 DAY per person, 2 in a room including MEALS Med. Amer. Plan
HOTEL GOLF CLUB COTTAGES
On Wilmington Island
SAVANNAH
Atlanta American Express Office: 120 Peachtree, N.E. JA 3-7821

Journal-Constitution Want Ads Pay Off

Close Contests Shaping Up in 4 E. Point Races For Council; First Woman Candidate Seeks Post

By OSCAR JOHNSON

Close contests for city council posts are shaping up in each of East Point's four wards.

Four seats are at stake in the Democratic primary to be held Sept. 12. Two are being sought by incumbents. One of the other contests is being fought between East Point's first woman candidate and an ex-councilman.

So far two candidates have announced for each post. Deadline for declaring is Aug. 11. Here's how the four battles shaped up as of Monday:

FIRST WARD — Former East Point postmaster A. W. Etheridge is opposing C. Roy Gunter, a partner in the operation of an Atlanta furniture and appliance firm.

Etheridge, a resident of East Point for 30 years, retired as city postmaster in 1952 after 18 years' duty. He said he will be able to give full-time attention to city duties if necessary.

CAREFUL STUDY

"If elected," he said, "I will, after careful and thorough consideration of every problem and proposed legislation, do what I sincerely believe is best for the people of East Point."

Etheridge lives with his wife at 316 Neely Ave. He is a member of East Point First Methodist Church and of East Point Masonic Lodge No. 288.

Gunter, an East Point resident for 10 years, has served on the city personnel board. He said he is primarily concerned with traffic and parking problems in the city and will "work for improvement of all streets."

WANTS BETTER PARKS

He is "opposed to any unnecessary tax increases to operate the city," and plans to work toward better parks and recreation programs for the youth of East Point.

Gunter says his experience with youth has convinced him of the importance of recreation progress. He is a member of the Board of Directors of the Atlanta Boys' Club and treasurer of the South Fulton Boys Club.

He is past commander of the American Legion Post 51 in East Point and a member of the Army Advisory Committee, Atlanta General Depot. He lives with his wife, Mrs. Sally Gunter, at 824 Mulberry St. They have two children.

SECOND WARD — Incumbent M. Craig Pinyan, manager of an East Point appliance store, opposes B. D. Purcell, retired school worker.

Pinyan "interested in the city as a whole," said he doesn't want to make political promises. But he said he wants to see better harmony in city government. "I've been chairman of the water and lights committee during the four years I've been on council," Pinyan said. "Since I'm familiar with the light and water programs I believe it would be beneficial to the citizens if I could see the expansion programs through."

Pinyan has been a resident of East Point since 1921. He lives at 2952 Meadow Lark Drive with his wife, Mrs. Marjorie Pinyan, and has two sons.

WAS SCHOOL HEAD

Candidate Purcell has 48 years' school experience, and has resided in East Point 15 years. He was Wayne County school superintendent for 20 years and spent 22 years with the Fulton County school system.

As to platform, he said "Promises are so customary I just want to say that I will study what comes up and vote and work for the things that are best." He said that with his educational work, "one of my chief interests is working with youth and improving education."

ACTIVE IN CIVIC WORK

Purcell, active in civic work, has lived in East Point 28 years. He has been a deacon of the First Baptist Church 15 years.

He lives with his wife, Mollie Hires Purcell. They have three children.

THIRD WARD — An East Point resident for 51 years, W. Y. Keeler opposes Mrs. Irene Kidd, the city's first woman candidate for office.

Keeler, a railroad engineer, served on City Council from 1948 through 1951. He is a member of several railroad organizations, has a life membership in the Moose Club, and is a member of the East Point Christian Church.

WANTS FIRE STATION

The candidate says his main plank is improvement of fire protection and water system. "The town has grown so on the west side that we need a new fire station in the second ward near the new high school," he said. "The first ward needs a fire station, too."

Keeler said he wants to see better synchronization of lights on Main St., "so that traffic can move." He favors good parks and playgrounds.

He lives at 116 Winburn Terrace with his wife, and has three children.

SETS PRECEDENT

Mrs. Irene Kidd, whose campaign is setting a precedent in East Point, hopes she can "pave the way" for other women candidates. A housewife, she is a prominent civic worker and a club woman. Her husband is Simpson D. Kidd Jr., a former East Point councilman.

Mrs. Kidd is president of the Fifth District Federation of Women's Clubs, a past president of the East Point Women's Club, and a past president of Metropolitan Atlanta YWCA.

She is president for next year of Harris St. Elementary School PTA. She is a member of East Point Presbyterian Church. The candidate said she is interested in better over-all city planning for East Point. She would like to see the public better informed about city operations, favoring putting public records in a place easily accessible.

She is in favor of expanding the city's recreation program.

Mr. and Mrs. Kidd reside at 615 Winburn Dr., and have been residents of East Point for the past 25 years. They have one son.

FOURTH WARD — Vernard M. Cruse, overseer of the shipping department of an East Point mill, opposes incumbent W. O. Walters.

Cruse, an East Point resident for 20 years, said if elected he will "fulfill all the duties of a councilman." He said his major platform planks are for repair and resurfacing of streets, completion of waterworks expansion, and more expansion of parks and recreation.

CHAIRMAN OF DEACONS

The president of Forest Hill Civic Club, Cruse is also chairman of the board of deacons at Harrison Road Baptist Church. He has worked with Boy Scouts and in other community organizations, including the Red Cross. He resigned membership in the East Point Democratic Executive Committee after three years so as to run for council.

Residing at 3378 Bachelor Ave., he is the husband of Mrs. Winnie Cruse. They have one son.

W. O. Walters, fourth ward incumbent, has been employed with an East Point drainage and metal products company for 38 years and has lived in the city 46 years.

ACTIVE IN DRIVES

He is a member of the board of directors of South Fulton Boys Club, and has been active in Red Cross drive, paper drive, and empty stocking fund drive. He is a member of the Harrison Road Baptist Church, Forest Hills Civic Club, and has been active in Civilian Defense work.

His platform calls for "definite street improvements, better parking facilities, and improvement of the traffic situation." He said he would work for expanded recreational facilities and "better all-around condition of the city's services."

He lives at 3436 Harrison Road with his wife, Mrs. Mattie Walters. They have two daughters.

TODAY'S EVENTS

METROPOLITAN MEMBERSHIP COMMITTEE—YMCA, 7:30 p.m.
JUVENILE COURT ADVISORY BOARD—YMCA, 12:30 p.m.
ALEXANDER STEPHENS TOASTMASTERS—YMCA, 6 p.m.
MILITARY MAIDS—YMCA, 7:30 p.m.
ROTARY CLUB—Dinkler Plaza, 12:30 p.m. William A. Kearns to speak.
KIWANIS BOARD OF DIRECTORS—Biltmore, 12:30 p.m.
INSTRUMENT SOCIETY OF AMERICA—Biltmore, 9 a.m.
SOUTHERN PULPWOOD CONSERVATION ASSN.—Biltmore, 1 p.m.
ALCOHOLICS ANONYMOUS — Brookwood, Peachtree Christian Church, 8 p.m.
ALCOHOLICS ANONYMOUS—Northeast Morningside Presbyterian Church, 8 p.m.
ALCOHOLICS ANONYMOUS — Tri-City, Episcopal Church, College Park, 8 p.m.
MENINAK CLUB—Atlanta Athletic Club, noon.

LET'S PLAY PUTT-PUTT
Miniature Golf
2 18-Hole Courses
Glenwood Springs
3491 Glenwood Rd.

Home Specialists

If you want to build or buy, our experienced loan officers can help you save money. These are Atlanta people who thoroughly understand Atlanta real estate values. They can give you worthwhile advice on home financing. Fast, local service. Come in this week for a free cost estimate.

48 Broad St., N. W.
Grant Bldg.
MU. 8-6619

STANDARD FEDERAL SAVINGS AND LOAN ASS'N

J. L. R. BOYD
Secretary
and
Attorney

Do You Have A "Lucky Buck"?

A One-Dollar Bill With a 9 and an 0 in the Serial Number? . . . in Any Order. Look Now!

★ STUDIO HOURS 10 A. M. 'TIL 10 P. M. ★

IF YOU ARE one of the first 50 adults to present a One-Dollar Bill with a "9" and an "0" in the Serial Number, for a limited time only, you will receive free . . .

A $35 COURSE OF PRIVATE DANCE LESSONS Plus Weekly Dance Parties and Style Sessions at Arthur Murray's.

Learn Fox Trot . . . Walts . . . Swing . . . Rumba . . . Tango . . . Samba, yes, even Mambo. But Hurry!

Rush out and find your "lucky buck" and you'll know it was your lucky day for parties, fun and popularity! Adults only. Present students not eligible.

One Winning Bill Per Person! Limited Time Only!

ARTHUR MURRAY School of Dancing
101 Carnegie Way, N. W. Studios Air Conditioned JA. 5-7711

SALESMEN

HAVE A BURNING DESIRE TO SELL BUT NO CHANCE?

WE'LL TEACH YOU SELLING NOW? WE'LL SHOW YOU THE WAY TO A BRIGHTER FUTURE

Remington Rand, leader in the office equipment industry, is offering careers to men who want to sell—whether they have had experience or just the desire to get into selling. Here is what Remington Rand offers you. IF YOU HAVE THE QUALIFICATIONS, WE'LL GIVE YOU THE REST!

1. Liberal starting salary, plus full comm., unlimited opportunities.
2. Taught salesmanship by experts at our National Sales Training Institute—at our expense, and become a part of a warm, friendly sales team.
3. Placed under the wing of an experienced Remington Representative while learning in the field.
4. All employe benefits such as insurance, pension and health plans, plus paid vacations, excellent working conditions, etc.
5. MOST important of all, we offer a chance for substantial financial success in the business that serves all business. You will be dealing with management in all businesses, helping to solve their problems and needs.

WHAT ARE THE QUALIFICATIONS?

If you are between 23-32 years of age and have two years of college or the equivalent, or some good office procedure experience, or can substitute for any of these some solid selling experience, come in NOW or call

JOHN N. PETOSIS
L. J. HEAD
TR. 6-7581

859 SPRING ST., N. W.

REMINGTON RAND
DIVISION OF SPERRY RAND

USE CASH-NOW PAY-LATER PLAN

Get LOAN you need in JUST 1-TRIP

YES MAN

► Get the cash you want *your way* and *fast* . . . at Lower Rates than the maximum allowed by law. Plus Bill Consolidation Service, Nationwide Credit at over 1,000 affiliated offices at *no extra cost to you!* For 1-trip loan, phone *Beneficial* first. Write or come in *today!*

Loans $25 to $1200 on Signature, Furniture or Car

Beneficial FINANCE CO. (FORMERLY PERSONAL FINANCE CO.)
Beneficial Finance SYSTEM

11 convenient offices—which is nearest you?

ATLANTA — (4 Offices)
• 889½ Gordon Street, S.W., Next to Sears.....PLaza 3-4116
• 1 Peachtree St., 1 Peachtree Bldg., Over Kays' Jewelry..JAckson 5-4507
• 73B Forsyth Street, N.W., Ground Floor.....JAckson 5-7417
• 1033 Peachtree Street, N.E., Ground Floor.....TRinity 5-8981
ATHENS—124 E. Clayton St., Athens Strand Theatre Bldg...LIberty 6-1446
AUGUSTA—128 - 9th Street, Ground Floor.....AUgusta 4-7501
COLUMBUS—1305 Broadway, Ground Floor, Swift Bldg..COlumbus 7-3675
MACON—380 Broadway, Grd. Fl., Old Peeler Hardware Bldg..MAcon 5-7481
MARIETTA—26½ North Park Square, Second Floor.....Phone: 8-2617
ROME—511 Broad Street, Ground Floor.....Phone: 9767
VALDOSTA—117 North Patterson Street, Second Floor.....Phone: 3828

OPEN EVENINGS BY APPOINTMENT — PHONE FOR EVENING HOURS
Loans made to residents of all surrounding towns

Vent-A-Lume ALUMINUM AWNINGS

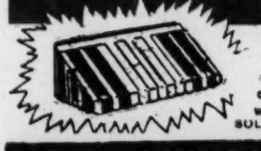

The ventilated all aluminum awning that combines beauty and comfort with lifetime service. FHA terms.
SOLD, INSTALLED AND GUARANTEED BY

Sold, Installed and Guaranteed by
GEORGIA TENT & AWNING CO.
Serving Atlanta Home-Owners for Over 25 Years
JA. 3-7551 228 MARGARET ST., S. E.

INVENTORY CLEARANCE SALE! NEW 1956 MODELS

MUNTZ 24 INCH

• Big trade-in allowances
• Low down payment
• 2 years to pay
• Delivered tonight
• Limited quantities
• Limited time at this price!

$99.95

PRICE INCLUDES FEDERAL EXCISE TAX.
DELIVERY AND INSTALLATION $10 EXTRA IF DESIRED.

FREE HOME Demonstration
JA. 4-0421
SIMS TV, INC.
• 346 Peachtree St., NE
• 628 Lee St., SW, at Gordon

4 Die on Georgia Roads; Woman Killed by Train

Intersection Collision Claims Life of West Virginia Man

Five persons were killed in weekend Georgia traffic. Four died in highway smashups and a woman was hit by a train.

John M. Jones, 37, of Reedsville, W. Va., died in a Statesboro hospital Sunday of injuries suffered in an automobile accident Saturday night. Police said the car he was driving swung into U.S. 301 from a side road and collided with another auto.

Police said Carterwrighter Arritty, a Savannah Negro woman, died when a freight train struck her at a Savannah railroad crossing Saturday night.

The State Patrol reported James Oliver Monk, 20, of Quitman, was killed Saturday when the car he was driving went out of control on a curve and overturned about eight miles north of Quitman on Georgia 33.

Ennis Clay, 21, of Rte. 7, Dublin, was injured fatally Saturday when he was pinned under an overturned machine about 30 miles south of Dublin on a Laurens County road.

Hoyt Brooks, 23, of Rte. 1, Clarkesville, died Friday night in a wreck in Madison County.

A Million Pennies for Hospital In Paulding Would Join $116,000

Constitution State News Service

DALLAS, Aug. 5—A drive to collect a million pennies to help finance by $10,000 construction of a 30-bed, $300,000 Hill-Burton Hospital here has been started.

W. M. Huff, chairman of the Paulding County Hospital Authority, said containers have already been placed in business houses throughout the county.

No pennies will be banked, he added, but as contributions grow they will be displayed in the center of town.

To date, approximately $116,000 has been raised by donations and contributions by industries and individuals. Start of construction is planned for October.

Associated Press Wirephoto

BABY WARSHIPS GO ON PARADE—LONG BEACH, Calif., Aug. 5—A group of minesweepers, part of Mine Division 112, cuts through water here in trial sweeping exercises. The boats, only 57 feet long, are the newest of the Navy's sweepers. The design resulted from Korean experiences which gave the crews little protection from the elements.

Train Slams Car, Hurts 8 In Savannah

SAVANNAH, Aug. 5 (AP)—Eight persons driving from Charleston, S.C., to Key West, Fla., were injured tonight when their car was struck by an Atlantic Coast Line train at a Savannah crossing.

Police said the most seriously injured are Oscar Wynn, his son, Robert, 6, and his daughter, Linda, 4. Full extent of their injuries was not determined.

Suffering minor injuries were Mrs. Oscar Wynn, her father, Henry Miller, 68, two other Wynn children, Joseph, 12, and Edward, 21 months, and a friend, David Fracas, 12.

The Wynn family was moving permanently from Charleston to Key West, police said. The Fracas boy said he is a resident of Key West.

Engineer P. O. Lanier of Savannah said he was backing his train about 10 miles an hour when it hit the car and carried it about 50 feet. The train is a Savannah-Waycross local.

Japan Textiles At Postwar Peak

TOKYO, Aug. 5 (AP)—Japan's cotton industry hit a three-month postwar production high in the period from April through June, the Japan Cotton Spinners Assn. said today.

STOP THOSE TERMITES
SURETY-BONDED
Necessary Repairs
Free Inspection
BILT X
BILTMORE EXTERMINATORS
1045 Spring St., N. W., TR. 6-8806

25 on Faculty Promoted At University of Georgia

Constitution State News Service

ATHENS, Ga.—Promotions for 25 members of the University of Georgia faculty have been announced by Dean of Faculties Alvin B. Biscoe.

Promoted to the rank of full professor are Leighton M. Ballew, speech and drama; M. K. Fort, Jr., mathematics; Leonora Mirone, home economics; Clarks Olney, English; and John D. Williams, Spanish.

Given associate professorships are Eulala L. Amos, art; J. C. Bledsoe, education; A. R. Brown, agronomy; C. M. Buess, chemistry; T. M. Huston, poultry; Sam S. Kreuz, veterinary medicine; Bernard S. Martof, zoology; Raymond Payne, sociology; and Richard William Tews, physical education.

Raised from instructor to assistant professor are T. L. Frazier, agricultural economics; P. E. Hoffman and LeRoy K. Taul, veterinary medicine; George O. Marshall, English; John Reid Parker, forestry; Dan E. Pratt, food technology; and Jack T. Thompson, agronomy.

Members of the staff of Georgia Experiment Station, Experiment, who received promotions are Alvin Hugh Dempsey, who has been named horticulturist; Jack T. Thompson, assistant agronomist; and Thomas A. Pickett, chemist.

Orien L. Brooks has been made associate agronomist on the staff of the Southeast Georgia Branch Experiment Station at Midville, and M. L. Van Winkle has been made associate recreationist with the Agricultural Extension Service.

Child Pulls Away From Mother, Struck by Car

A four-year-old boy who pulled away from his mother's hand and dashed into the path of an automobile was one of three Atlanta children struck by cars Sunday, police reported.

The boy, Howell Davis, 194 Fenwick St., SE, suffered a bruise on the back of the head when he was hit by a car driven by Earl Roy Algood, 40, of 494 Boulevard, SE. Police said the Davis lad pulled away from his mother who was shepherding him and her three other children across the intersection of Boulevard and Kalb Street, SE, at 1 p.m.

Police said Rickey Lamar Leak, 5-year-old son of Mrs. Betty Leak, 707 Washington Ave., SE, was slightly injured when struck by a car driven by Robert Hill, 46, of 1003 Sparks St., SW, at 11 a.m. Sunday.

Police said the boy darted from behind parked cars on Georgia Avenue, SE, into the path of Hill's vehicle. No charges were filed.

8 Collegians Get Gold Bars At Benning

Eight senior ROTC cadets from Georgia colleges have been commissioned as Army second lieutenants in ceremonies at Fort Benning.

The cadets had finished four years of college ROTC and then completed the 6-week General Military Science Summer Camp at Fort Benning.

Those commissioned who attended Georgia Tech are:

Andrew H. DuPre Jr., Pleasant, S.C.; William D. McCurry, Monterey, Calif.; and John C. McFarland, son of Mr. and Mrs. R. M. McFarland Jr., 1422 Emory Rd., NE.

Those commissioned who attended the University of Georgia are:

Clark H. Cobb Jr., Columbia, S.C.; Kenneth E. Lowe of Brunswick; Edward D. Tomblin of Columbus, and Marion L. Brown, son of Mr. and Mrs. M. M. Brown, 316 Kings Hwy., Decatur.

One cadet attended the Georgia State College of Business Administration. He is Asher I. Benator, son of Mr. and Mrs. Isaac Benator, 420 Seventh St., NE.

Lawyer's Body Found

JACKSON, Aug. 5 (AP)—Searchers recovered the body of Macon attorney John Robbins from Lake Jackson shortly before dark Saturday to end a week-long search.

Talmadge Club Smeared Black at Warner Robins

A one-story white cement building being used as headquarters by the Talmadge-for-Senate Club in Warner Robins was smeared with black paint early Sunday and the campaign signs were removed.

Police reported the incident apparently occurred about 3 a.m.

Officers said the windows were covered with black paint and the white walls splattered. The structure formerly was known as the Citizens State Bank Building.

The Houston-for-Herman Club in the C. L. Williams building two doors up the street was not harmed, police said.

The clubs were established by supporters of former Gov. Herman Talmadge who is campaigning for the U.S. Senate seat being relinquished by Sen. Walter George (D-Ga). Warner Robins is in Houston County.

Baptist Youth Camp

About 125 boys and girls are expected to register Monday afternoon for the Smyrna Associational Encampment to be held at Camp Waycross, Dr. George Coker, encampment director said. The Smyrna Assn. is composed of 32 Baptist churches in **Atkinson, Bacon** and **Coffee counties**. . . . Dr. Waights G. Henry Jr., president of **LaGrange** College, will deliver the baccalaureate address at Mercer University's summer commencement Aug. 18. About 100 students will be awarded degrees by the Baptist institution. . . . A Federal Court order has been issued by Judge Boyd Sloan requiring the **Tallulah Falls** Railway to continue service to the strike-bound International Furniture Co.'s plant in **Cornelia.**

Killed in Knife Fight

A 67-year-old **Madison County** farmer was stabbed to death Saturday night in a fight with pocket knives. Sheriff Dewey Seagraves said he has charged George Murphy, 45, with murder in the death of Homer Goss at the Goss farm. . . . M. G. Fisher, 28, father of four children, was being held in **Whitfield County** jail Sunday night on a charge of murder in connection with the death of his brother-in-law, Milton Tate, 23, at a lake near **Dalton** Saturday night. Sol. Gen. Erwin Mitchell said Fisher confessed to the shooting Sunday after being questioned 11 hours. He said he shot Tate in self defense, Mitchell said. . . . **Thomson's** new city hall will be open to the public next Sunday, Mayor Robert E. Knox said. . . . The **Morgan County** High School Band will spend this week in **Florida,** giving a concert Monday night at the Daytona Band Shell. . . . A conference on "Teaching Science in the Eelementary Schools" will be held at Georgia State College for Women Aug. 13-17. Thomas I. Dowling, superintendent of schools in Greenwood, S.C., is to be the visiting consultant.

Rooming House Fire Termed Suspicious

Firemen fought stubborn flames in the upper stories of the American Machine Co., at 98½ Piedmont Ave., NE, for two hours early Sunday morning before bringing the blaze under control.

The upper floors, which were used as a Negro rooming house, were gutted. Machinery in the company plant on the ground floor was heavily damaged by water and debris.

The fire was termed as "suspicious and of undetermined origin" by Lt. Roy Parker, Fire Department investigator.

AMONG OLDEST

600 Attend Camp Meet At Ben Hill

Approximately 600 persons attended traditional camp meeting services Sunday at Mt. Gilead site at Ben Hill.

Morning, afternoon and evening evangelistic services were presented by Atlanta area religious leaders. Dr. George King, East Point Methodist; Dr. Norman O. Shands, West End Baptist, and Dr. Mack Stokes, Emory University, led the gatherings. Other sessions are scheduled at 8 p.m. week days through Friday, Aug. 17.

The Mt. Gilead Camp Meeting is one of the oldest open air gatherings in Georgia. Four others have been scheduled.

One, the annual White Oak Camp Meeting, also began Sunday and will end next Sunday. Dr. W. Paul Worley of Emory University is the guest preacher. The Rev. W. M. Tribble Jr. conducts a Bible study each morning. The camp is located on the Wrightsboro Road near Thomson.

Other camps are scheduled at Sandy Springs Methodist Church, Aug. 19; Marietta Camp Ground, Aug. 10; and Indian Springs Holiness Camp Ground at Flovilla, opening Aug. 9.

Sheriff Harris Remains on Critical List

SAN BERNARDINO, Calif. Aug. 5 (AP)—Sheriff Bill Harris of Savannah, Ga., was still on the critical list at the San Bernardino Community Hospital Sunday suffering from injuries received in an automobile accident.

Doctors reported no significant change in his condition. He was reported somewhat improved Saturday after an operation but was expected to remain on the critical list for several days.

The wife of the Chatham County sheriff was at his bedside. She was flown west in a National Guard plane made available by Georgia Gov. Marvin Griffin.

Police said the sheriff was injured Thursday night when the car he was driving hit the rear of a truck and trailer stopped on a highway in the Mojave Desert. Five others were injured less seriously.

Harris is a native of Knoxville, Tenn., and formerly worked on newspapers in Savannah and Atlanta.

Brush Teeth With Soda

Pure Bicarbonate of Soda (baking soda) neutralizes enamel-eating acids, cleans thoroughly, safely. Brush your teeth after meals with Arm & Hammer Baking Soda! Economical!

YOUR HOUSEHOLD TREASURE

$ $ $ $ $ $ $ $ $ $ $ $ $ $ $ $ $ $

BIG MONEY

For the man or woman who knows how to SELL . . .

No canvassing . . . no fly-by-night promotion. Members of our present staff earn as high as $900.00 on a weekend.

We are expanding our sales force with people who KNOW how to SELL. We do not want order-takers or human vending machines. We want TOP-FLIGHT sales folks who are capable of making TOP-FLIGHT MONEY. The first weekend you work for us should yield you $300 to $400. If you are SURE you can SELL, call Mr. Gray at TRinity 4-9781 or TRinity 4-9783.

$ $ $ $ $ $ $ $ $ $ $ $ $ $ $ $ $ $

Ike Cinch Over Adlai —McCarthy

WASHINGTON, Aug. 5 (UP)—Sen. Joseph R. McCarthy said today the presidential election will be "very, very close" if the Democrats nominate Sen. Stuart Symington (D-Mo) or Ohio Gov. Frank J. Lausche.

The Wisconsin Republican said he thought Mr. Eisenhower would be reelected in November if the Democratic candidate is Adlai E. Stevenson or Sen. Estes Kefauver (D-Tenn).

If Symington or Lausche is nominated "then I think it would be a real, very, very close race," McCarthy said on the filmed television program, "Reporters Roundup."

OFFERS HELP

McCarthy said he would stump for any Republican senators involved in a close race if they ask for his help. He said Mr. Eisenhower "hasn't asked me yet to campaign for him."

He said he would enter the Maryland senatorial campaign in support of Sen. John Marshall Butler (R) against former Sen. Millard Tydings (D) if Butler asks his help. McCarthy helped Butler unseat Tydings six years ago in a stormy campaign.

In other political comments, McCarthy said:

GIVES NIXON NOD

He could see no reason for "dumping" Vice President Richard M. Nixon as a candidate for reelection. He said he could not say what he thought of Harold E. Stassen, leader of the anti-Nixon drive, because "there might be ladies listening."

The Eisenhower administration "unfortunately" may have removed Communists in government as a campaign issue. He said "That crowd . . . around the President — they have been discrediting the idea that there are Communists in government." He named the President's brother, Dr. Milton Eisenhower, and former mutual security administrator Paul Hoffman as two of the "crowd." He said the Republicans have also forgotten a 1952 pledge to "shove back the tide of communism."

Leg-Smashers Return Indefinite

Constitution State News Service

REIDSVILLE, Aug. 5 — The Reidsville State Prison physician said Sunday it "prabably would be the latter part of the week" before the first of the 41 Buford Rock Quarry Prison inmates who maimed themselves with sledge hammers last week will be returned to the quarry.

SLEEP COOL! AWAKE REFRESHED!

Insulate your home!

Special offer! Monthly terms as low as $5

Genuine Fiberglas used. Drops room temperatures as much as 15° lower than outside. Campbell furnishes all materials, does all work. Total cost for average home usually less than $100. Pays for itself in fuel savings. Call for free estimate.

Campbell Coal Company
240 Marietta St., JA. 3-4747

8 Go on Trial in Brink's Robbery Today Protesting Words of Hoover

BOSTON, Aug. 5 (AP) — Eight Greater Boston men go on trial tomorrow in Suffolk County Superior Court charged with participation in the Jan. 17, 1950 Brink's robbery of $1,218,211, the biggest cash haul in history.

Indications are that it will be several weeks before a word of testimony is heard in what is expected to be a lengthy trial.

Two thousand men and women living in Suffolk County have been called as prospective jurors. They will appear in groups of 100 a day until 14 jurors—a regular panel and two alternates—have been chosen.

The defendants contend they cannot have a fair trial, that the Department of Justice and FBI Director J. Edgar Hoover made that impossible.

When six of the group were apprehended in January, a statement distributed to news agencies by the FBI read in part:

"The Department of Justice announced that intensive investigation by the FBI for the past six years has resulted in the solution of the million-dollar Brink's robbery in Boston, Mass., on Jan. 17, 1950. Of the 11 members of the gang responsible for the robbery, the FBI this morning arrested six."

The statement added that: "J. Edgar Hoover, director of the FBI, identified the six arrested persons as . . ." and named them.

Chief defense counsel Paul T. Smith regards the word "solution" as a key defense argument. He said mentioning the men in the same statement is an insurmountable obstacle to a fair and impartial trial.

Defendants are Anthony Pino, 49; Michael Vincent Geagan, 47; Vincent James Costa, 42; Joseph F. McGinnis, 52; Adolph Maffie, 45; Henry Baker, 50; James I. Faherty, 45, and Thomas F. Richardson, 49.

Others accused of participating in the robbery; Joseph "Specs" O'Keefe, 48, who has pleaded guilty, and two men now dead—Stanley Gusciora, 36, and Joseph Banfield, 45.

After the jury is picked, it will be Doyle who will tell the story of what happened at the Brink's three-story concrete garage headquarters in Boston's North End at about 7 p.m. on Jan. 17, 1950.

Less than $95,000 of the loot has been recovered.

Jailed on Charge Of Beating Baby

A 22-year-old Atlanta man was jailed Sunday night on charges of beating his 5-month-old son.

Delmas Monday, 577 Rankin St., NE, was held on a disorderly conduct-assault on a minor charge after his wife told police he beat the baby while it was lying in its crib.

Mrs. Dorothy Monday told police she left her husband alone in the house with the child for about half an hour Sunday. She said when she returned, she found her husband gone and the child showing marks of a beating on his head.

The child, Keith Lennox Monday, was treated at Grady Hospital and dismissed. Hospital attendants said his condition was "good."

Hickenlooper Reaches Taipei, To See Chiang

TAIPEI, Formosa, Aug. 5 (AP)—Sen. Hickenlooper (R-Iowa) arrived here from Hong Kong today for a three-day visit.

During his stay, the senator, a member of the Senate Foreign Relations Committee, will talk with President Chiang Kai-shek, other Nationalist leaders and U. S. military and diplomatic officials.

Protecting Family Funds Is Never Child's Play

Thousands of Georgians have placed their savings with us where their money goes to work for them. Earnings are credited twice yearly. Liberal earnings make your savings grow faster.

3½% current rate per year

George C. Munn, Pres. • J. W. Battle, Exec. Vice Pres.

Assets Exceed $54,000,000 • Reserves Exceed $5,000,000

Decatur Federal Savings and LOAN ASSOCIATION

Safety of your savings INSURED up to $10,000 Federal Savings and Loan Insurance Corporation

103 Sycamore St., Decatur, Georgia Branch Office: 541 Candler Rd.

SAVE BY MAIL • SAVE BY THE 10TH • EARN FROM THE 1ST

DELTA and TWA

present new one-stop thru-plane service to

DETROIT

The fastest morning service

Lv ATLANTA . . . . . 8:45 am
Ar CINCINNATI . . . 10:45 am
Ar DETROIT . . . . . 12:16 pm

Return from Detroit via the 10:00 pm evening flight at low coach fares. It's the fastest service with the most economy.

Delta AIR LINES — TWA TRANS WORLD AIRLINES

Phone Delta at JAckson 4-3242 or call your Travel Agent

Ticket Offices: Piedmont Hotel and Biltmore Hotel (free off-street parking)

You'll see nearly one out of five
of your entire week's customers

Blue Monday is a real BLUE CHIP day

Monday used to be blue Monday. For one thing it used to be Washday and everybody hated it. Today it is a good blue chip day for nearly every department in your store.

Many things have improved this day for the merchant and milady. Washday is less of a time consuming chore than in the past. (67% of all washers sold last year were automatics.)

The shopper can still wash on Monday—put the clothes in, set the dials and go on a shopping tour. Weekends are geared for more leisure and play time, with time left over to take family inventory and think about what's needed for the forthcoming week. The Atlanta Constitution blankets both metropolitan and outlying shopping areas and takes merchandise news to 190,192 families daily. City zone circulation is at an ALL TIME HIGH.

You can add impact to an already good day with a Monday Atlanta Constitution program. Your customer can study your Monday morning advertising for special values—and decide where to go shopping. Your Monday Atlanta Constitution can do an increased job for you. Put it to work next week on a specific department or category of goods and check its results. It is truly the *last word* to the customer before she is shopping bound.

TODAY,

17% to 20% of your entire week's customers will be shopping

MONDAY brings you volume customers from 36 towns listed here

	Percentage of Constitution Circulation Family Coverage		Percentage of Constitution Circulation Family Coverage
ACWORTH	90%	HOGANSVILLE	62%
ATHENS	31%	JACKSON	73%
BARNESVILLE	39%	JONESBORO	100%
BREMEN	55%	LAGRANGE	25%
BUFORD	41%	LITHONIA	100%
CALHOUN	54%	MANCHESTER	30%
CANTON	99%	MARIETTA	84%
CARROLLTON	54%	McDONOUGH	100%
CARTERSVILLE	38%	MONROE	60%
CEDARTOWN	30%	NEWNAN	52%
COMMERCE	47%	PALMETTO	100%
CONYERS	100%	ROCKMART	47%
COVINGTON	91%	ROSWELL	59%
DALLAS	96%	ROME	28%
DOUGLASVILLE	59%	SMYRNA	100%
FAIRBURN	100%	STONE MOUNTAIN	100%
GAINESVILLE	43%	THOMASTON	61%
GRIFFIN	42%	WINDER	53%

Monday readers in these towns and their surrounding areas read The Atlanta Constitution. It is their only Monday sales message from Atlanta stores.

you get the LAST WORD with your CUSTOMER in the

MONDAY

ATLANTA CONSTITUTION

British Paratroopers Sail As Egypt Calls Reserves

Continued From Page 1

way stations as troop-laden trains pulled out, and there were crowds lining the docks at the big naval base of Portsmouth to give the boys a sendoff.

Other troops were on the move. An advance party of the 21st Medium Royal Artillery Regiment left Edinburgh for the south of England amid speculation it had been ordered to the Mediterranean.

The engines of the aircraft carrier Bulwark were being warmed up to sail tomorrow.

GO-IT-ALONE IF MUST

These were only a part of the preparations by Britain and France, on a go-it-alone basis if necessary, to protect the maritime highway to the Middle East and Far East from the lone-handed control of Nasser.

British and French newspapers continued to declare that their governments must not bend before Nasser as they did before Hitler at Munich.

There was guarded hope among diplomats that a negotiated settlement might be worked out with Egypt to keep Suez under international authority. Reports reaching here said Nasser was having second thoughts about rejecting outright the American - British-French invitation to the 24-nation conference called here for Aug. 16.

NASSER MAY BIND

A close friend of Nasser reported yesterday the Egyptian President was determined to fight rather than turn the vital waterway back to international control. But one well-placed diplomat suggested he might agree to send an observer at least to the conference, though he might refuse to bind Egypt to conference decisions.

The British, French and Americans were reported, meanwhile, to be formulating concrete proposals for the international Suez authority which they want set up.

The authority, it was reported, would consist of nine or 10 countries which depend most upon Suez, and would be nonprofit. Revenues from canal tolls would be used to pay off stockholders in the old Suez Canal Co., which Nasser has nationalized, pay royalties to Egypt and maintain and improve the waterway.

HOLD LEBANON ARMS

The British government withdrew export licenses for a shipload of military supplies that had been consigned to Lebanon after Liverpool dockworkers refused to load them on the Egyptian ship Sar of Luxor.

French Defense Minister Maurice Bourges - Maunoury told a Radical Socialist party rally at Perigueux, France, that North African nationalism was a "racial and religious coalition against Europe" and "must be destroyed in the Egyptian egg."

Fortunately, he said, "the art of dictators is to pick the moment and Nasser has chosen wrong."

GAINS WORLD SUPPORT

Nasser's actions, however, continued to win strong support from Arab League allies and from many people among the colonial and neutral areas of the world.

A communique by the government of Iraq, which long has been at political loggerheads with Nasser, announced that it "stands beside Egypt." It urged that the dispute be settled peacefully.

A spokesman at Damascus, Syria, announced that Premier Sabri Assali would lead his country's delegation to an emergency meeting of the Arab League's Political Committee in Cairo next Tuesday or Wednesday.

Britain's Palairet Dies

MINEHEAD, England, Aug. 5 (AP). Sir Michael Palairet, 73, a former British ambassador to Greece died here in his sleep last night. He retired in 1943 after 38 years in the diplomatic service. He leaves his widow.

Ike Can't Help Nixon Further, GOP Chief Says

SAN FRANCISCO, Aug. 5 (INS) — Republican National Chairman Leonard Hall said today President Eisenhower feels he cannot "go any further" in his support of Vice President Nixon until he has secured his own renomination.

Hall predicted, however, that the GOP convention in San Francisco later this month "definitely" will name an Eisenhower-Nixon ticket.

He said Eisenhower has not flatly told him he wants Nixon as his running mate, but added the Chief Executive "had made his position clear," that Nixon is "completely acceptable" to him.

Hall appeared on the CBS-TV program, "Face the Nation," from the Cow Palace, where the convention will open Aug. 20.

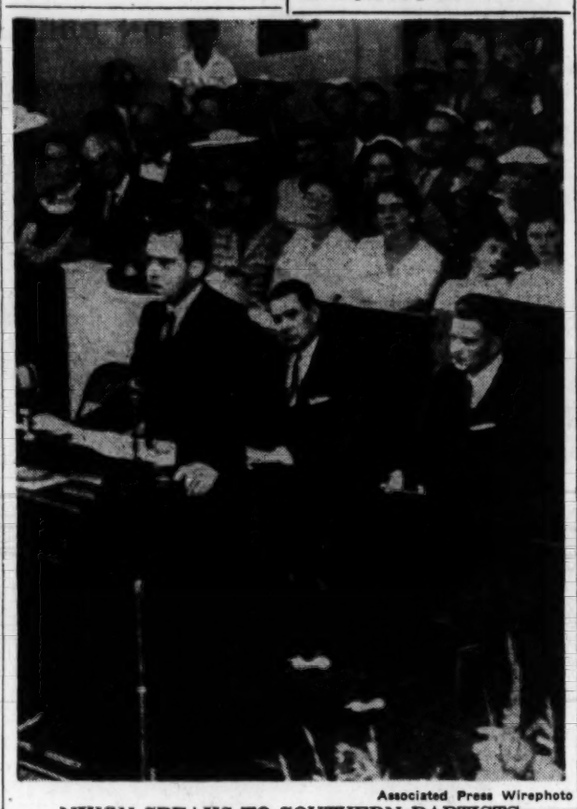

Associated Press Wirephoto

NIXON SPEAKS TO SOUTHERN BAPTISTS

At Right, Dr. Courts Redford, Atlanta, Evangelist Billy Graham

West Tallies Rising Loss Over Suez

Continued From Page 1

In particular, it would then be only a matter of time until Arab nationalism forces the British out of the Persian Gulf principalities now under British protection, and forces the French out of Algeria.

SACRIFICE APPARENT

If, on the other hand, they use force they will have the Arab world up in arms against them. Thus, by returning to the Suez Canal zone to protect freedom of navigation, the British might sacrifice the West's interests.

The argument is, in other words, that the British and French will be damned if they do and damned if they don't.

This view of the situation is reflected by a number of diplomats of the neutralist or uncommitted nations. Shocked by Britain's ship and troop movements, their sympathies are clearly with Egypt.

The diplomats do not expect Egypt to reject outright the bid to a conference on Suez. They think it more likely that Nasser will accept with reservations which might make his participation difficult.

SOVIET ATTITUDE

A straw in the wind as to the Soviet Union's attitude came from a Soviet diplomat who at a reception here last night observed: "Better a conference than use of force." By going to such a conference the Soviet Union would gain the advantage of seeing her interest in the Middle East finally and formally recognized.

U.S. officials meanwhile observed regretfully the extent of British and French resentment at U.S. insistence on "moderation" in the case. The accumulated irritation of the British over U.S. prodding that got them to leave Suez in the first place, U.S. official expressions of sympathy for the Greeks in the Cyprus dispute, and the suspicions of the French that the United States was working against them in North Africa, appeared to have come to focus in the Suez crisis.

Australian Prime Minister Robert G. Menzies announced here today, that he has delayed his departure because of the "urgency" of the Suez canal situation.

He said he will remain in the United States "for two or three days in the course of which I will maintain contact with my own government, with Mr. Dulles and with the United Kingdom. I will then be in a position to determine what next move should make."

Hiroshima Prays On Anniversary Of Bomb Blast

HIROSHIMA, Japan, Monday, Aug. 6 (AP)—Twenty thousand persons bowed their heads in prayer.

For one minute there was silence in Peace Memorial Park.

Then a whir of wings as 500 doves arched across the sky.

Sirens wailed.

Bells tolled.

It was 8:15 a.m., the exact hour when an American B29 appeared over Hiroshima 11 years ago today and released the first atom bomb ever dropped on an enemy city.

"The tragedies of Hiroshima shall not be repeated," Mayor Tadao Watanabe told the gathering.

"The tragedies of Hiroshima shall not be repeated," the crowd chorused in return.

Police say 78,150 died in the great fiery blast that ushered in the atomic age. The city says 240,000 to 260,000. More than 59,000 have been confirmed.

Today's 30 minute ceremony ended with everyone singing "Sons of Peace."

State GOPs Unlikely to Aid Stassen

Continued From Page 1

which have such a wide range of error."

Moye would not say definitely that Nixon is the best vice presidential prospect the Republicans have. He said that some of the vice president's statements have not been politically sound. "But all in all, I am for Nixon," he said.

Harry Sommers of Atlanta, long a Republican leader here, called Stassen's attempt to replace Nixon "a great disservice to the party" and "a mistake at this time."

W. B. Shartzer, chairman of the Georgia Republican committee, could not be reached for comment. He was reported already on the way to San Francisco to the convention.

Meanwhile, Stassen was claiming growing support for the dump-Nixon campaign. He said on a national television program that six delegates to the Republican convention have already said they will stand with him in opposing Nixon.

He named his backers as Carl Stiefel of Missouri; Robert Bradford, former governor of Massachusetts; W. Clay Howard of Kentucky; Elliott A. Carter of New Hampshire; Richard A. Hanson of Minnesota and Edison Mathews Jr. of New Jersey.

2 Laos Factions Air Unifying Terms

(Copyright 1956 by The New York Times Co.)

HONG HONG, Aug. 5 — The Royal Laotian government has agreed to consider peace terms offered by a pro-Communist northern Pathet Laos forces delegation to unify the country, the Pieping radio reported tonight.

Five points proposed by Pathet Laos were accepted at a meeting last Thursday and are now being studied by royalists leaders, the broadcast said. The five points of settlement were named as the questions of:

1. Freedom, democracy and free participation in electioneering campaigns.
2. Legitimate interests of Pathet Laos forces.
3. Nationwide free general elections and a coalition government.
4. Peace and neutrality and the five principles of peaceful coexistence, and
5. Settlement of the question of the two provinces of Samneua and Phongsaly through peaceful means.

The CITIZENS & SOUTHERN NATIONAL BANK
and Affiliates in Atlanta
Members FDIC

Nixon Urges Church Ease Race Tension

Continued From Page 1

demagoguery will aggravate, not solve the problem.

"The churches can help create the climate of understanding and good will which is essential for the implementation of the law of the land."

Nixon said the churches can do much to clarify the thinking of those who look on the current "cold war" between the Communist nations and the free world as just "a struggle for power and world domination."

"There is a vital difference," he said, "between political neutrality and moral neutralism in the present conflict of ideals."

"If a nation chooses to be politically neutral, we may disagree with the wisdom of its course," he said, although he added that the Chinese Communist invasion of Burma "should be a solemn warning to those who believe that neutrality is a guarantee against Communist aggression."

Democratic Chiefs Expect Unity on Civil Rights Plank

Continued From Page 1

hower after the GOP nomination session to be "quiet significant."

Although he denied that he was "party" to such speculation, he added: "I certainly feel that there is a possibility that the President's health and his disinclination to put himself on the block for those around him . . . may result in his not going on through after he has the nomination."

That there will be an early ballot nomination is the contention of backers of Adlai E. Stevenson of Illinois, the unsuccessful 1952 nominee, whose front-running position was strengthened last week by the withdrawal of Sen. Kefauver (Tenn.) as a candidate.

ADLAI MEN SAY 2ND

Stevenson's backers are talking of a possible first ballot nomination if enough "favorite sons" withdraw and switch their votes after complimentary gestures have been made in their direction. They say they are certain of a second ballot victory.

The Stevenson claim is challenged by backers of Gov. Averell Harriman of New York, whose supporters appear determined to press for a stronger civil rights plank than southerners or the "moderate" backers of Stevenson would favor. How far the Harriman forces will go in this direction is up for decision at a meeting of his campaign managers tomorrow morning.

The supporters of Stevenson believe that Harriman is willing to risk a southern bolt to force his own civil rights views into the platform and they think this stratagem is essential to the nomination of the New York governor. But the Stevenson men also claim enough votes to block Harriman.

HEARINGS TODAY

Tomorrow afternoon, the platform committee meets in the Blackstone Hotel to start hearings on issues the Democrats wish to stress in the campaign to deny President Eisenhower a second term. Rep. John McCormack of (Mass), himself a "favorite son" candidate for president and the Democratic leader of the house of representatives, will be chairman of the resolutions committee that will draft the party manifesto.

Gov. James P. Coleman of Mississippi, who will represent his state on the platform committee, said on arrival today he was "encouraged" by the prospects of compromise that would be equally satisfactory to the North and to the South.

"It can be done," said Coleman. "The question is, will it be done?" He said the pre-convention atmosphere is encouraging because southerners are not trying to start any fights but are "inviting fair treatment from the other states."

It is the claim of Harriman's managers that Stevenson, already beaten once by Eisenhower, can't win this time either, especially if the Democrats pursure the "moderate" course that Stevenson has urged upon them. Loyd Benefield, national director of the Harriman for President headquarters, said the party can win only if its candidate fights for "what is right and just."

AGRICULTURE FIRST

"Harriman is not bucking the tide of progress to pacify prejudice," said Benefield. "Harriman is not standing 'moderately' astride any fences."

When the platform committee assembles tomorrow, it will tackle first the question of agriculture and whether the Eisenhower administration has kept its 1952 promises to farmers. That this is likely to be a major campaign issue was conceded today by Leonard W. Hall, Republican national chairman, who said on the Face the Nation (CBS) TV program that the Democratic congress had blocked Eisenhower's program at the expens of farmers.

While backersr of Stevenson increased their first ballot strength estimates nearer the 686½ majority required for nomination, Harriman's headquarters said that the New Yorker now had 341 votes insured on the first ballot.

One of the imponderables is whether former President Truman will give active and open support to Harriman when he needs it before the Stevenson bandwagon gains too much momentum. The former president, just back from a tour of Europe, is due here on Thursday to speak to the platform committee on foreign policy questions. He also will address the convention next week.

OVER 5,000
Orders of Skillet
FRIED CHICKEN
Served at our Restaurant and Cafeteria Each Week!
HELP US
to reach 10,000 orders each week, by visiting with us twice as often as you have visited with us in the past.
IF YOU HAVEN'T
been coming to The Pickrick, your quota is three dinners per week.
PICKRICK

HANDS TIED?
Because You Lack a
HIGH SCHOOL DIPLOMA
You can get one at Home in your spare time. If you are 16 or over and have left school, write for interesting free booklet—tells you how!
AMERICAN SCHOOL, P. O. Box 412, N. S. Sta., Atlanta, Ga.
Name..... Age.....
Address.....
City..... State.....

Campbell Ready-mix for
Concrete Drives
Special new plan for home-owners! Now you can have the beautiful, smooth concrete driveway you have wanted. $5.90 monthly pays for all ready-mixed concrete needed for average drive approximately 8 ft. wide by 140 ft. long. Shorter or longer drives, carports, turnarounds at proportionately low costs. Come in or telephone now. Offer limited time.
NOW YOURS FOR
$5.90 MONTH
Low as $8.75 month for driveway complete, installed. Includes all labor and all concrete for average drive as described. Others in proportion. Name of reliable builders supplied you.

Campbell
Coal Company
240 Marietta St., NW—JA. 3-4747
Also 500 Amsterdam Ave., NE; 450 Elizabeth St., NE; 216 E. Vesta Ave., East Point

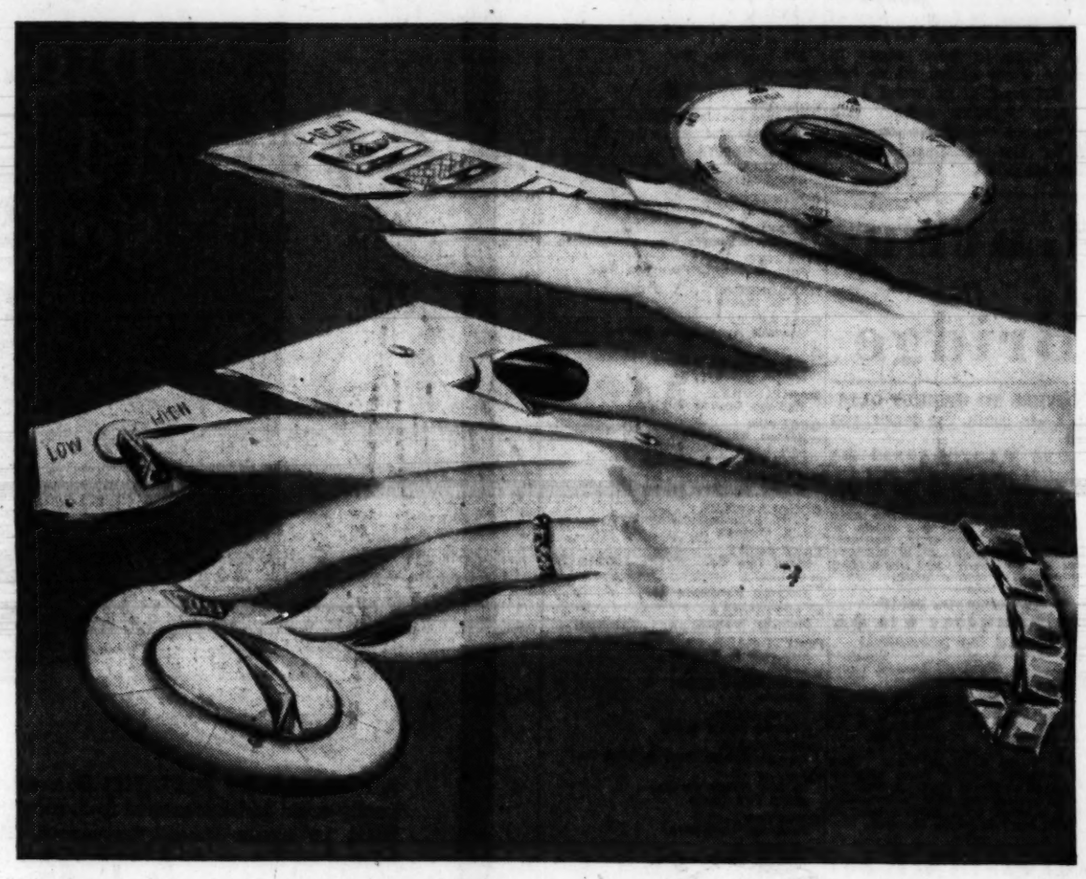

Do you use the
Touch System
of housekeeping?

Servants to make your work lighter . . . *keep you feeling young!* Check how many of these electrical appliances *you* have.

- ☐ air conditioner
- ☐ blanket
- ☐ blender
- ☐ clock
- ☐ clothes dryer
- ☐ clothes washer
- ☐ coffeemaker
- ☐ dishwasher
- ☐ fan
- ☐ food mixer
- ☐ freezer
- ☐ fry pan
- ☐ garbage disposer
- ☐ grill
- ☐ hair dryer
- ☐ heat lamp
- ☐ heating pad
- ☐ iron
- ☐ lighting
- ☐ power tools
- ☐ radio
- ☐ range
- ☐ record player
- ☐ refrigerator
- ☐ roaster
- ☐ sewing machine
- ☐ shaver
- ☐ space heater
- ☐ sun lamp
- ☐ television
- ☐ toaster
- ☐ vacuum cleaner
- ☐ waffle baker
- ☐ water heater

A touch of your finger—and home starts to humming! Set a dial—the laundry is washed, rinsed and dried. Push a button—your vacuum cleaner devours household dust. Turn a switch—an automatic electric range cooks a meal to your own particular taste. Twist a dial—music and entertainment fill your living room.

All day, every step of the way, electricity is at your fingertips, ready to bring comfort, convenience and pleasure.

Wonderful servant? Wonderful bargain, too! While the cost of nearly everything else in your family budget has been going up—up—up, the price of electricity has been coming down. What else gives you so much living value for so little cost?

LIVE BETTER ELECTRICALLY

GEORGIA POWER COMPANY
A CITIZEN WHEREVER WE SERVE

KEEP WELL

Proper Diet Can Aid in Keeping Cool

By DR. T. R. VAN DELLEN

There is more to beating the heat than taking a cold shower, going swimming, eating an ice cream cone or sitting in an air-conditioned office or movie theater.

Other things can be done to make the heat more tolerable, such as dressing appropriately. Women have less trouble along this line than men.

Food adds fuel to the furnace and on sizzling days we ought to keep the fire low. There is no need to live on salads and sandwiches but the body will generate less heat if we eat sensibly. Some foods yield less energy than others.

A recent survey showed that carbohydrates and sugar produce the most energy, followed by proteins and fats. If this is so, we should consume more fats during hot weather and fewer carbohydrates.

One drawback to this is that fats are high in calories and, to maintain normal weight, the total intake of food should be reduced.

Fatigue is common during the summer and usually is blamed on the heat. Actually too little food may be the cause because the individual does not feel like eating.

Are hot drinks more cooling than iced beverages? When the thermometer is high the body has all it can do to keep the temperature at a constant 98.6 degrees.

There is no doubt that evaporation of sweat is nature's way of cooling the body and, in this respect, there is some merit in drinking a cup of hot tea or coffee. But most of us sweat a lot in warm weather anyway and there is no advantage in augmenting the secretion with a piping hot drink.

Goren On Bridge

ANSWERS TO WEEKLY QUIZ

Q. 1—As South, the dealer, you hold:

♠KQ86 ♥A97 ♦A9832 ♣5

What is your opening bid?

A.—In order to avoid any embarrassment with your rebid it is best to treat your suits as being of the same length and open with one spade. If partner responds two clubs, you can rebid two diamonds or if his response is two hearts, you are strong enough to give him a raise.

—o—

Q. 2—As South you hold:

♠863 ♥AKQJ987 ♦75 ♣A

The bidding has proceeded:

North	East	South
1 diam.	Pass	?

What do you bid?

A.—Two hearts. Hands of opening bid strength featuring a long solid suit frequently lend themselves to more convenient treatment on the later rounds of bidding. If an immediate jump shift is made. This hand requires merely some reasonable spade strength from partner to produce a slam and that information can be elicited with greater ease if the "big bid" is made at once.

—o—

Q. 3—As South you hold:

♠KQJ ♥AK742 ♦965 ♣QJ

The bidding has proceeded:

South	West	North	East
1 heart	Pass	2 clubs	Pass
?			

What do you bid now?

A.—Two hearts. If you had a high honor in diamonds the correct rebid would be two no trump, but such calls should be avoided by the opening bidder with an unstopped suit. Two hearts is an underbid but partner is unlikely to pass with any holding that will produce a game.

—o—

Q. 4—As South you hold:

♠QJ4 ♥AKQ2 ♦KQ64 ♣73

Your right hand opponent opens the bidding with three hearts.

What do you bid?

A.—Pass. This is an awkward situation, but there is no desirable action available to you. A double may elicit an unsatisfactory response from partner and an overcall of three no trump does not look appealing. Be content with a small profit on this hand.

—o—

Q. 5—As South you hold:

♠K87532 ♥63 ♣KJ974

The bidding has proceeded:

North	East	South	West
1 diam.	Pass	1 spade	Pass
2 spades	Pass	?	

What do you bid now?

A.—Four spades. Now that spades have been raised your hand has become worth 14 points (counting 1 for the fifth spade and 2 for the sixth). No further pressure should be placed on partner.

—o—

Q. 6—As South you hold:

♠AK103 ♥5 ♦AJ1094 ♣A86

The bidding has proceeded:

South	West	North	East
1 diam.	Pass	1 no tmp.	Pass
?			

What do you bid now?

A.—Two spades. This hand is technically a shade short of the requirements for a reverse which normally shows 19 points, but all your points are of "top drawer" quality and you have very good intermediate cards. Furthermore, there is no satisfactory alternative rebid.

—o—

Q. 7—As South you hold:

♠A2 ♥KQ32 ♦J107 ♣K1032

The bidding has proceeded:

East	South	West	North
1 spade	Pass	Pass	2 diams.
Pass	?		

What do you bid now?

A.—Two no trump. Any stronger bid would be highly indiscreet. Partner has merely reopened the bidding and his action may have been dictated by a reluctance to permit the opposition to buy the contract at such a bargain price. If he does hold sound values your call will induce him to bid further.

—o—

Q. 8—As South you hold:

♠J ♥AKQ109 ♦AJ87652

The bidding has proceeded:

South	West	North	East
1 diam.	Pass	1 no tmp.	Pass
3 hearts	Pass	3 no tmp.	Pass
?			

What do you bid now?

A.—The normal procedure at this point would be to rebid the hearts thus showing five hearts and at least six diamonds. However, we feel that a rebid of four diamonds may produce better results on this particular hand for if partner is able to raise to five, we can bid a slam with a reasonable assurance of making it. A rebid of four hearts may induce partner to pass with some mediocre hand containing fair diamond support.

See Your HOTPOINT Dealer Listed

ATLANTA
Alexander Appliance Co.
Campbell Coal Co.
Cox Gardner Furniture
Beavers Furniture Co.
Davison's
Haskins Appliance Co.
Glenn's Furniture Co.
Maytag Sales & Service
Reed Appliance Co.
Reliable Supply Co.
Union Furniture Co.
Waco Appliance Co.

ALPHARETTA
Burgess Furniture Store

ATHENS
Anderson Plumbing
Auto Access. & Appliance Co.
W. H. Bailey Plumbing & Heating

AUSTELL
Cole Hardware Supply
Griffith Jewelers

BALL GROUND
Malone Electric Co.

BLUE RIDGE
Blue Ridge Hardware & Appliance

BOGART
C. M. Cartledge

BOWDON
Bowdon Hardware Co.

BREMEN
Bremen Furniture Co.

BUFORD
Buice Furniture & Hardware Co.
M. T. Sanders Furniture Co.

CALHOUN
Bruce Plumbing & Heating

CANON
Massie & Rider Furniture

CANTON
Cummings Store
James R. Richards

CARROLLTON
Goodyear Service Store
Grover Smith Co.
Johnnies Furniture
Public Service Store

CARTERSVILLE
Long Furniture Co.
Turner & Sumney

CEDARTOWN
McBrayer Furniture

CLARKESVILLE
Habersham Furniture Co.

CLARKSTON
Fortenberry & Son

CLAYTON
Dickerson Hardware Co.

CLEVELAND
Nix Hardware Co.

COHUTTA
Raines Hardware Co.

COMMERCE
Sanders Furniture Co.

CONYERS
Steel Hardware Co.

CORNELIA
Ellard Hardware Co.

COVINGTON
Cowan & Cowan Electric Co.

CRAWFORD
Crawford Supply Co.

CUMMING
Forsyth County Furniture Co.

DAHLONEGA
R. M. Moore

DALLAS
Western Auto Assoc. Store

DALTON
Dalton Public Service
Smith Tire Service

DANIELSVILLE
Madison County Supply

DECATUR
Benton Appliance Co.
East Lake Hardware
Lyon Furniture Co.

DILARD
Dillard Builders Supply

DOUGLASVILLE
L. H. Brumbelow Plumbing
I. S. Owings

EAST POINT
Ward Tire Co.

ELBERTON
Elberton Hardware Co.

FAYETTEVILLE
McElroy Motors

FOREST PARK
McKown & Moseley

GAINESVILLE
B. H. Moore & Son
Roper's

GREENSBORO
Christie Radio & TV

GREENVILLE
George Nelson Feed & Seed Co.

GRIFFIN
Griffin Hardware Co.
Hill's Tire Store

HAMPTON
Hampton Hardware

HAPEVILLE
Modern Appliance Co.

HARTWELL
Cole Sanders Furniture
Gordon's

HIAWASSEE
Western Auto Store

HOMER
H. B. Hill

JACKSON
City Electric Shop

JASPER
Jasper Home & Supply Co.
Townsend Furniture Co.

JEFFERSON
Davis Hardware

JONESBORO
Auction Mart

LAFAYETTE
Ward Plumbing & Electric Co.

LAWRENCEVILLE
Story Supply

LITHONIA
Lithonia Furniture Co.

LULA
L. E. Morris

MADISON
Thurmond Furniture Co.

MARIETTA
Cowan Auto Supply Co.
Ray H. Martin

MARTIN
Mathews & Goodwin

McDONOUGH
Carmichael Motors

MONROE
Sanders Furniture Co.

NEWNAN
Attaway Electric
Barron Tire Co.

NORCROSS
Johnson Store

RINGGOLD
Nehring Electric Co.

ROCKMART
R. R. Holliday

ROME
Boatwright Appliance Co.
Rome Radio Co.
Wicker Electric Co.

ROSWELL
Byers Furniture Co.

ROYSTON
McGarity Brothers

SANDERSVILLE
Bailey Tire Co.
Fowler Furniture Co.

SANDY SPRINGS
Luke Appling Co.

SARDIS
Mulkey Chevrolet

SHADYDALE
J. L. Perry Co.

SNELLVILLE
Snellville Electric

SOCIAL CIRCLE
Sanders Furniture Co.

STATHAM
Hale Brothers

STOCKBRIDGE
Perry G. Foster Appliance

SUMMERVILLE
Chattooga Appliance Co.

TALLAPOOSA
A. J. Gaines Furniture Co.

TATE
Patterson & Pitts

TUCKER
Cofer Brothers
Tucker Furniture Co.

UNION POINT
S. H. English Co.

VILLA RICA
Brown Furniture Co.

WASHINGTON
Poss Hardware Co.

WINDER
Doster Appliance Co.

WOODSTOCK
Dobbs & Ward

Introducing NEW HOTPOINT Hi-Vi TV

From a great name—a great new concept in TV pleasure! Trapped light beams make HOTPOINT Hi-Vi TV pictures up to 80% brighter for a new high in vivid picture! Enriched sound waves give you a new high in vivid sound! That's how today's only totally all-new TV line gets the name "Hi-Vi". And it's here—now! See and hear wonderful new HOTPOINT Hi-Vi TV!

ON DISPLAY TODAY

A NEW KIND OF PORTABLE! So small, so light, most anyone in the family could whisk it around from room to room. But the picture is BIG! 14" screen (*diagonal measurement*). And it has big-set features: Mirrorized Picture Tube, Shaded Glass (for rich contrast, even outdoors in the sunshine), Automatic Focus, and many others. Two smart two-tone color stylings. Model shown: 14S203.

Hotpoint introduces complete TV line of Portables, Table Models and Consoles

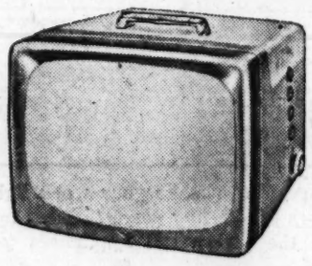

ONE OF 7 HOTPOINT HI-VI PORTABLES, this one has a living room-size 17" screen (*diagonal measurement*), Mirrorized Picture Tube, Shaded Glass, Automatic Focus, and weighs only 32 pounds. Wouldn't the *kids* love this, for watching *their* programs on a nice big screen! With its big-set automatic features, all you do is turn it on, choose a station, and *watch!* Shown: Model 17S301.

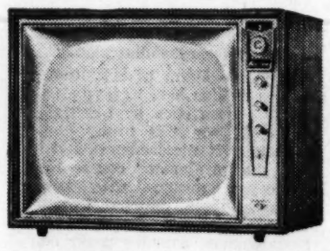

POWER TUNING TABLE MODEL WITH 21" SCREEN (*diagonal measurement*) has the most modern automatic features in TV! Press a button to bring in your favorite station perfectly! Get perfect sound instantly! Hotpoint Hi-Vi TV automatically adjusts itself to *keep* picture and sound perfect *all evening!* Remote Control optional. Mahogany or light oak veneer. Shown: Model 21S451.

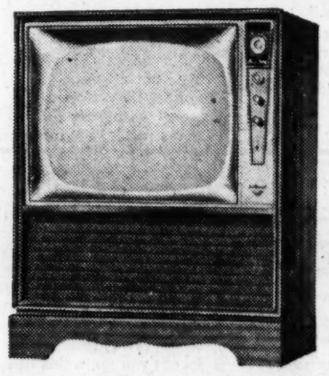

LUXURIOUS "AUTOMATIC" CONSOLE WITH 21" SCREEN (*diagonal measurement*) and Hotpoint's new Power Tuning, Automatic Focus, Automatic Matched Sight 'n' Sound, Optional Remote Control—and Hotpoint's great Bass Range Extender that brings out rich bass sounds you can't even hear in ordinary sets. Genuine mahogany or light oak wood veneers. Shown: Model 21S551.

priced from $99.95

(manufacturer's suggested retail prices)

Hotpoint Appliance Sales Company

A DEPARTMENT OF GENERAL ELECTRIC COMPANY

• ATLANTA • ALBANY • AUGUSTA • SAVANNAH

RICH'S

COME MEET

33

TEEN BOARD '56

Meet 33 young ladies with a bright future! They've been selected as a representative group from Atlanta Area high schools. They've been groomed and trained at Rich's. They've been given a preview of fall fashion news . . . and they're ready to share the excitement with you.

Teen Board, '56, will kick off the fashion season with the Seventeen Magazine fashion show, "The Look of Knowledge," featuring fashions from Teen and Junior departments, as well as other sections of the store. Other shows and programs will follow to keep you posted on the latest news.

Come play the Teen Board juke box . . . come see informal pictures of Rich's Prettiest Models . . . watch the Teen Bulletin Board for news of your school's Teen Board member . . . all on Rich's Young Atlantan Second Floor.

Betty Branch, Northside
Jane Blankenship, O'Keefe
Gay Smith, Brown

Deanna Crary, Druid Hills
Kay Happoldt, Grady
Margie Gunn, College Park

Linda Boggs, Bass
Connie Campbell, Russell
Helen Brody, Grady

RICH'S

Evelyn Coan, Brown
Anne Collins, Bass
Mary Jane Minor, Southwest

Nancy Volk, Sacred Heart
Connie Mitchell, Westminster
Dianne Elben, Smith

Janet Yelton, Christ the King
Peggy Smith, Sylvan
Marsha Hill, Westminster

PRETTIEST

Margaret Sharpe, West Fulton
Drena Lail, North Clayton
Marion Higgins, North Fulton

Brenda Gwinn, Roosevelt
Linda Rogers, O'Keefe
Fay Pettite, Hapeville

Patricia Gantt, Fulton
Betty Moseley, Murphy
Martha Tovell, Southwest

MODELS

Judy Kentey, Sacred Heart
Linda Bowen, Chamblee
Emily Boroughs, SW DeKalb

Elaine Merrell, Decatur
Jane Mitchell, Avondale
Suzanne Rockett, Stone Mtn.

Depression-Hungry Music Student Now Feeds a Million Every Year

By AGNES McCARTY
(Copyright 1956 by The New York Times Co.)

NEW YORK, Aug. 5 — The daughter of a Newfoundland sea captain went into the restaurant business during the depression to assure herself three square meals a day. She now provides a million meals each year for hungry customers.

The petite restaurateur, Patricia Murphy, has originated four highly successful eating places, in Brooklyn, Manhattan, Manhasset, L.I., and Yonkers.

Now, in what she calls semi-retirement, she has sold all except the Yonkers establishment. Here she "takes it easy" by looking after 300 employes and several acres of prize winning plants.

TO STUDY MUSIC

Young Miss Murphy left Placentia, Nfld., where her father and grandfather were codfishermen, to study music in New York. A marine earthquake killed the cod one year, cutting off 19-year-old Patricia's income from home. She found herself with 26 cents and a still unpolished piano-playing talent.

"I earned one meal a day by playing during luncheon at a cafeteria near Columbia University," she related. "I wasn't good enough to play for dinner. They had an established concert pianist holding down that job for the same pay as mine."

By painting Christmas cards, and distributing soap samples, she built up a $60 capital. At that time she was living in a friend's home in Brooklyn. On the same street was a small tearoom where she often ate a budget meal.

One evening, she found her favorite retreat closed. She pounded on the door, brought out the cook who was packing up, and learned the place was closing because business was so bad.

"People were pretty hard-hit for eating-out money in 1931," she recalls.

Opportunity had knocked as far as Patricia was concerned. She offered the cook a job, made a deal with the landlord to pay $25 a week—at the end of the week—for his space and equipment, and then retired to her room with a thick American cookbook.

She adds:

"I didn't know anything about the tastes of Americans, except they all seemed to like hot bread and such mysterious delicacies as apple brown betty and prune whip."

POPOVERS

She decided on popovers as the hot bread because they could be made quickly and required very inexpensive ingredients.

Her Yonkers restaurant on Central avenue, built along New Orleans Colonial lines, now distributes popovers at the rate of 10,000 a day.

She is married to Capt. James E. Kiernan (U.S.N. Ret). The captain, a strapping gray-haired man who prefers to talk about the sea, describes the eating habits of New Yorkers and suburbanites this way: "In Brooklyn we had a meat and potato crowd. Manhattanites watched their figures—they ate salads. Long Islanders liked steaks and onions. In Yonkers they eat pretty much over the menu, but they prefer fancy fish—shrimp and lobster."

DREAM PLACE

The Yonkers restaurant, completed two years ago, the restaurateur calls her "dream place" because she had the building designed to satisfy her every whim.

An artificial lake, elaborate gardens and greenhouse, dining rooms in gold or pink, waiters that sing greetings while they carry in cakes for diners celebrating special occasions, winsome waitresses wearing wreaths of flowers, lavish displays of orchids, a cashier who never clanks change but extracts it discreetly from a black lacquered desk and plenty of ribsticking food, moderately priced, all stem from what she calls, "my unerring ability to tell what the American people go for. Thank God!"

HOW SNAPPY CAN A YOUNG MAN DRESS?
Gary Dreyfuss Wears Red Corduroy Jacket, Black Slacks

Staff Photos—Ryan Sanders

SISTERS TEAM-UP IN A FASHION TRIO OF MATCHING SEPARATES
Judy and Marcy Moldow Wear Fancy Pants, Skirt and Bodice With Scarf-Collar Blouses

Nighties, Dress and Play Clothes, Ivy League Look in Fashion Show

By MARY GRAY ANDERSON

Approximately 30 Atlanta girls and boys will model new fall fashions at a benefit show for other children at the Standard Town and Country Club Wednesday, at 1 p.m.

The annual affair is sponsored by the Atlanta alumnae chapter of Sigma Delta Tau social sorority, to raise funds for an Atlanta children's speech school.

The young models, ranging in age from toddlers to teens, will give a colorful preview of fall fashions, which will include plaid cottons for school days, coordinated costumes for dress-up and play, new petticoats to add to the lady-like look of the little girls' dresses and sleepers that are fun to wear on cold winter nights.

IVY LEAGUE LOOK

The show also will include fashions for the little man who likes to dress in the Ivy League manner.

Judy Moldow and her sister, Marcy, daughters of Mr. and Mrs. A. Sidney Moldow, will model a team of separates in the golden shades of autumn.

Marcy will wear a quilted cotton skirt and separate vest that looks like a one-piece jumper. The full skirt in a toasted brown color is accented with corduroy leaves in gold and green. More color is added with a band of corduroy at the front of the elasticized waistband.

FANCY PANTS

The matching quilted, sleeveless and scooped neck bodice that buttons up the back could also be worn with Judy's fancy pants. The girls will wear twin blouses. They are gold cotton with scarf-tied collars, and self-covered buttons.

Little Susan Jacobson, daughter of Mr. and Mrs. Harvey Jacobson, will show how to look like a little lady this fall. She's decked out in a navy cotton, and completes the outfit with white gloves and a handbag like mother's.

The dress has a sailor collar and sleeves edged in red and white. A white bib gives a bright touch to the neckline. Big pearl buttons start at the collar of the navy dress and run all the way down to the hem of the full, box-pleated skirt. This pleating gives the skirt a bouffant look with flatness in front and poufing out on each side.

SPORT COAT, SLACKS

Gary Dreyfuss, son of Mr. and Mrs. M. Jack Dreyfuss, is one of the members of the fashion show who will model clothes for the well-dressed male. Four-year-old Gary will wear an interpretation of the Ivy League look in sport coat and slacks.

The coat is bright red corduroy with touches of black via the buttons and the back of the collar. The coat is teamed up with black chino cloth slacks, French-cuffed white shirt and black knit tie.

Mrs. Moldow, of 1074 Robin Lane, NE, is in charge of ticket sales for this benefit show that will be followed by a social hour and refreshments.

The children's fashions shown are available in Atlanta. For shopping information call WA. 5050, Ext. 394, or send a self-addressed post card to the Women's Department, The Atlanta Constitution.

I'M READY! LET'S BE OFF TO THE PARTY
The Little Lady in the Navy Cotton Dress Is Susan Jacobson

Miss Hulsey, Rev. Walker Are Married

The First Baptist Church of Buford formed the setting for the marriage on Sunday afternoon of Miss Betty Anne Hulsey, daughter of Mr. and Mrs. Chester L. Hulsey of Buford, to the Rev. Charles Orville Walker, son of Mr. and Mrs. Ivy D. Walker of East Point.

The Rev. Jack Tatum officiated at the ceremony which was followed by a reception given in the church parlor by Mr. and Mrs. Hulsey.

Mrs. Robert Styles attended her sister as matron of honor, and Miss Margie Haynie of Atlanta was her maid of honor. Bridesmaids included Miss Ettie Jeanne Johnson of Atlanta and Brazil; Mrs. Harold Lee Hulsey of Chamblee, and Mrs. Harold B. Withers of McRae. Melva Jane Hulsey was flower girl.

Mr. Hulsey gave his daughter in marriage. She wore a gown of lace and tulle over satin, the portrait neckline being outlined in pearls and sequins. Her illusion veil fell from a crown of lace traced in pearls and sequins, and her flowers were a bouquet of rubrum lilies and stephanotis.

Willis Walker was best man for his brother, and serving as ushers and groomsmen were Harold Lee Hulsey of Chamblee; the Rev. Harold B. Withers of McRae; the Rev. James G. Crouch of Huntington, W. Va., and the Rev. Joe M. Thomas of Baton Rouge, La.

Mrs. Ralph C. Dalton kept the bride's book at the reception.

After a wedding trip, the couple will live in Abbeville where Mr. Walker is pastor of the Baptist church.

Terrace Circle Club To Meet

Terrace Circle Garden Club meets at 8 p.m. Wednesday, Aug. 8, at the home of Mrs. W. A. Burgess at 1432 Franklin Cir., NE. George C. Newberry will speak.

Tobe Says

Dinner Hats, Beautiful and Big Are Flattering, Plain or Fancy

For more years than most of us can now remember, the words "dinner hat" has been synonymous with beautiful little nothings for the top of the head. That's all changed now and the new dinner hats are beautiful still, but big. And much to my surprise I'm already seeing smart women wearing big hats dining in the chic restaurants here in New York.

I think the newest of these big hats are those of black velvet, manipulated into beautiful dipping shapes that can't help but flatter the wearers. The smartest are absolutely plain, but there are plenty of others with feathers, or with tulle or lace.

JAMAICAN HOLIDAY—Mr. and Mrs. Daniel Duke of 714 East Morningside Dr. were photographed while vacationing in Jamaica. They were guests at the Tower Isle Hotel on the island's north shore.

With profound sorrow the

staff of J. P. Allen mourns the passing of

James Pleasant Allen

Beloved Founder and President

A great gentleman in his long and distinguished career, his memory will be cherished by all.

To his wife and family we extend our heartfelt sympathy in their hour of bereavement.

Peachtree and Buckhead stores will be closed Monday all day.

Miss Sumner Is Married

SYLVESTER, Aug. 5 — Mr. and Mrs. Jack Sumner announce the marriage of their daughter, Miss Elaine Sumner, to Mack O. Flowers of Sylvester and Moultrie. He is the son of Mrs. J. P. Flowers and the late Mr. Flowers of Sylvester.

The ceremony took place at the First Baptist Church of Jacksonville Beach, Fla., with the Rev. W. P. Everson officiating.

Mrs. Flowers is an honor graduate of Sylvester High School. Mr. Flowers, a graduate of Mercer University, taught in Sylvester High School during the past year.

The couple will reside in Moultrie.

(Advertisement)

"I LIKE WHAT THEY SAY BEHIND MY BACK!"

Mrs. C. S., Michigan City, Indiana.

"My hair is prematurely gray. At first, I was terribly self-conscious about it. I felt as though people were talking behind my back.

"But now I've learned that my gray hair can be truly *attractive*. My secret is Silver Curl . . . the home permanent that's *custom-made* for gray and white hair. What a wonderful difference it's made! Silver Curl gives me the softest, most *manageable* waves ever. And it's a good, long-lasting permanent, too.

"Now, thanks to Silver Curl, I *like* what they're saying behind my back! In fact, I've overheard some wonderful compliments!"

EASY TO DO! Even if you've never had a home permanent, you can have a Silver Curl with ease. Silver Curl is *self-neutralizing* . . . no extra steps. You just apply waving lotion . . . wind up curls . . . rinse and let dry. That's all!

GOOD NEWS! Silver Curl by Toni has Fresh Air Waving Lotion . . . odor-free as a wave can be! And it gives a *longer-lasting* wave than any other home permanent.

YOU CAN BE A PBX-RECEPTIONIST

- Complete Business Training
- Voice and Personality Development
- Business College Diploma

IN JUST 12 WEEKS

DAY and NIGHT CLASSES JAckson 5-7876

COMPLETELY AIR-CONDITIONED

For FREE Catalog Write or Call

MASSEY BUSINESS COLLEGE
170 PEACHTREE ST. JA. 5-7876

MASSEY BUSINESS COLLEGE, 170 Peachtree St., Atlanta, Ga.
Please send me FREE P.B.X.-Receptionist Catalog.
Name..... City.....
Address..... State.....

you'll LOVE being slender

. . . AND OF COURSE WHO CAN BLAME YOU when the temptation is a fabulous Slenderella figure. In fact, *everybody's talking* about Slenderella International, the new *fabulous* slenderizing system that takes off weight, *improves posture*, makes YOU the size you ought to be. *It's new . . . so different, so-o-o-o pleasant.*

PHONE TODAY for your free trial. $2.00 per visit . . . Weekly Budget Plan. Open 9 A. M. to 9 P. M. *We'll keep our promise.*

797 Peachtree St., N. E . . . TR. 5-8781
Free Parking—Air Conditioned

SUDDENLY

CREME PUFF by Max Factor
is the only compact make-up that gives you a fresh, young look all day!

No "patched-up" look—no caking—no orange-y streaks! Now you can be flawlessly beautiful all day. Creme Puff* by Max Factor, exclusive blend of powder plus creamiest base gives you a youthful glow, a radiant freshness that *stays!*

Use it instead of powder—it clings longer! Use it as a light make-up—it always looks fresh! Use it as a quick touch-up—it brightens you instantly!

*Refillable Ivory Compact (shown) . . . 1.25
*Refillable Golden-tone Compact 2.25
*Refill, in metal case with puff 85c
plus tax

*CREME PUFF (TRADEMARK) MEANS MAX FACTOR HOLLYWOOD CREAMY POWDER MAKE-UP.

DRUG LANE (Rexall) STORES

Celestine Sibley

Could Happen To Anybody

Because it is by no means an unusual case, I hesitated for a time to write about it. And yet the fact that it happens all the time, that it could happen to nearly any of us who live on a narrow margin of financial security, makes it something you can't ignore.

As I listened to the details, I had that old, "There but for the grace of God . . ." feeling that comes to most of us on more occasions than we like to acknowledge.

This time it happens to be the predicament of a Carroll County family—Mr. and Mrs. Warner Carroll and their four children.

Mr. and Mrs. Carroll and three of the youngsters were out on the highway in their old car—1940 model machine; it was one rainy night a little over a week ago. I guess in the rain either the road or the tires, or both, were slick. Anyhow, the car skidded out of control and ended up overturned in the ditch with four members of the family badly hurt.

People who came along to help them meant well but, as I understand it, made the mistake of moving Mrs. Carroll before the ambulance arrived and she is in an Atlanta hospital with her chest crushed, a broken arm and a leg so severely mangled she may lose it.

Mr. Carroll has a broken leg, and two little girls, ages 7 and 9, received head injuries.

They were all taken to the Carroll County Hospital, but because Mrs. Carroll was so badly hurt, physicians sent her on to a private hospital in Atlanta, where she has required special nurses day and night.

Now the burden of one slow hospitalization on a family is terrible—but what does a family do when four of its six members require constant, expensive care? (The oldest child, an 11-year-old boy, was visiting his grandparents at the time of the wreck, and the baby, a 5-year-old, was miraculously unhurt.)

A Decatur woman who has known the Carrolls for a long time told me that friends and relatives, none of them financially able, have been keeping the special nurses paid for Mrs. Carroll, but they have already exhausted their resources. Mr. Carroll was a dairy worker whose earnings apparently were stretched to the uttermost to cover his family's daily needs.

"I want to tell you about Mrs. Carroll," her Decatur friend told me. "She is one of the finest women I have ever known, with high spirits and jolliness through the years when there was absolutely nothing to be jolly about. Now she is facing amputation of her leg, if she lives. She is a worthy person and an important person to that little brood of children—but what will happen to her and to them now that the money has run out?"

It's a problem, as I said, by no means new. Every week or so we hear of cases where children or, worse yet, the breadwinners in a family are in hospitals running up bills they can't hope to pay, requiring medicine they can't buy. It's a bit more unusual to have nearly all members of a family in a hospital, although that has happened, too.

I have searched for an agency or an individual who might help the Carrolls. So far I have found none. But it could be that I've overlooked some possible help. If anybody has any suggestions I'd be glad to relay them to this family.

WEDS AT CHURCH

Mrs. Thomas Jensen Cleland is the former Sara Elizabeth Castleberry, daughter of Mr. and Mrs. Edward L. Castleberry of Marietta. Her marriage to Mr. Cleland, son of the late Mr. and Mrs. John W. Cleland of Glendale, Calif., took place Saturday at Grace Methodist Church, with Dr. Charles Allen officiating. The couple was attended by Mr. and Mrs. John M. Clarke of Ardmore, Okla. After a wedding trip they will live in Atlanta. Mr. Cleland is associated with Lockheed Corp.

Few-Motz Marriage Solemnized

Only the members of the immediate families witnessed the marriage of Miss Kathleen Russell Few, daughter of Mr. and Mrs. Samuel J. Few of Starkville, Miss., to Frederick Marshall Motz, son of Mr. and Mrs. James H. Motz Sr. of Decatur, which was solemnized yesterday at St. Philip's Cathedral.

The Rev. Norman Gore officiated at the nuptial service.

The couple was attended by Miss Ida Myrle Messer of Hogansville as maid of honor, and James Henry Motz Jr. as best man.

Given in marriage by her father, the bride wore a white corded organdy frock and handmade lace cap. She carried a white satin-covered prayer book adorned with a cluster of stephanotis. For the traditional "something old," the bride wore the engagement ring that belonged to her grandmother, the late Mrs. Nevitt Fant of Walhalla, S.C.

Krause Baby

Mr. and Mrs. Hans V. Krause announce the birth of a son, Michael Hans, on July 31 at Piedmont Hospital.

HILAN TR. 2-7946
800 N. HIGHLAND AVE., N. E.
"GABY"—Color
CinemaScope—Leslie Caron
TUES.: "Swamp Women," and "2-Gun Lady"

PLAZA TR. 2-6363
Walt Disney Presents SONG OF THE SOUTH TECHNICOLOR

RIALTO NOW PLAYING
TYRONE POWER
KIM NOVAK
VICTORIA SHAW
THE EDDY DUCHIN STORY

ART P'TREE AT 13TH Air Conditioned LAST 2 DAYS
MOIRA SHEARER
The Man Who Loved REDHEADS
Print by TECHNICOLOR

1 Perf. Today—8:30 P. M.

THIS IS CINERAMA
Seats Available for TODAY'S Show and for Next 4 Weeks NOW
Phone Reservations MU. 8-5133
CHARGE IT—We Honor All Major Gasoline and Air Travel Charge Cards
We are a TRIP CHARGE member.
Box Office Opens 10 a.m. to 9 p.m.

ROXY 204 P'tree St. AIR-COOLED
SPECIAL SUMMER VACATION TREAT!
MOTHERS — PARENTS
Bring Children to Wed. Mats. at 2 P. M. during August. Special Kiddie Price (Orchestra). (Wed. Mat. Only), $1.00

RHODES TR. 6-7919
PEACHTREE AT RHODES CENTER
"COURT JESTER"
Technicolor—Danny Kaye
Wed.: "23 Paces to Baker St."

DECATUR DE. 8114
527 N. McDonough
HELD OVER
Walt Disney Presents SONG OF THE SOUTH TECHNICOLOR

NOW PLAYING
DRIVE-IN THEATRES

BANKHEAD 3350 Bankhead Highway SY. 4-2811
Walt Disney's "SONG OF THE SOUTH"
"GAMBLER FROM NATCHEZ"
Color—Dale Robertson

BOLTON Marietta Blvd. at Chattahoochee SY 4-9066
"THE PROUD ONES"
CinemaScope—Robert Ryan
"DOWN 3 DARK STREETS"
Broderick Crawford, Ruth Roman

FOREST PARK Highway 54 PO. 7-7913
Ultra-Modern Concession Stand
"SAN ANTONIO ROSE"
Jean Frazee—Robert Paige
"ROCK AROUND THE CLOCK"
Bill Haley's Comets

GLENWOOD 4421 Glenwood CR. 4167
Box Office Open 6:30 P. M. Daily
"THE PROUD ONES"
Robert Ryan—Virginia Mayo
"TITANIC"
Clifton Webb—Barbara Stanwyck

PEACHTREE Peachtree Blvd at Chamblee 47-2010
Box Office Open 6:30 P. M. Daily
"THE PROUD ONES"
Robert Ryan—Jeffrey Hunter
"AFFAIR WITH A STRANGER"
Jean Simmons—Victor Mature

PIEDMONT Piedmont at Lindbergh EX. 2211
"THE PROUD ONES"
CinemaScope—Color
Robert Ryan—Virginia Mayo
Jeffrey Hunter

ROOSEVELT Roosevelt Highway PO. 1-4714
Walt Disney's "SONG OF THE SOUTH"
"THE YELLOW MOUNTAIN"
Technicolor—Lex Barker

SCOTT Scott Blvd. at Lawrenceville Hwy. ME 6-1320
Box Office Open 6:30 P. M. Daily
"THE PROUD ONES"
CinemaScope—Virginia Mayo
"AFFAIR WITH A STRANGER"
Jean Simmons—Victor Mature

SO. EXPRESSWAY U. S. 41 South—At Kennedy Road PO. 1-5232
"SONG OF THE SOUTH"
Walt Disney's Color Classic
"APACHE WOMAN"
Lloyd Bridges—Joan Taylor

STARLIGHT 2000 Moreland Ave MA. 7-3641
CinemaScope and Color
"THE PROUD ONES"
Robert Ryan—Virginia Mayo
Jeffrey Hunter

STEWART Stewart at Cleveland PO. 1-4477
"THE PROUD ONES"
CinemaScope—Color
Robert Ryan—Virginia Mayo
Jeffrey Hunter

CHILDREN UNDER 12 ADMITTED FREE

THE STORY OF THE ROCK AND ROLL GENERATION!

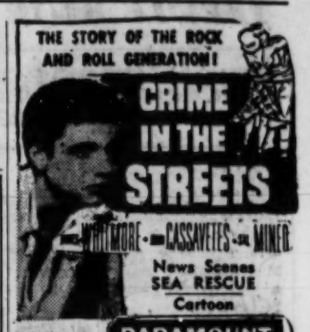

News Scenes
SEA RESCUE
Cartoon
NOW PARAMOUNT

To Amuse Us Today

At the Theaters

ART—"Man Who Loved Redheads." Moira Shearer. At 3:26, 5:26, 7:26, 9:26.
FOX—"The Proud and Profane." William Holden, Deborah Kerr. At 1:02, 3:09, 5:16, 7:23, 9:30.
LOEW'S—"Away All Boats." Jeff Chandler, Julie Adams. At 11, 1:10, 3:20, 5:30, 7:40, 9:50.
PARAMOUNT—"Crime in the Streets." Sal Mineo, John Cassavetes. At 11:15, 1, 2:45, 4:25, 6:30, 7:55, 9:40.
RIALTO—"The Eddie Duchin Story." Tyrone Power, Kim Novak, Victoria Shaw. At 11:49, 2:25, 5:00, 7:37, 9:53.

Cinerama

ROXY—"This Is Cinerama." At 8:30 p.m.

Theater-Under-the-Stars

CHASTAIN AMPHITHEATER—"Kismet." All-Star Cast. At 8:30.

Neighborhood Theaters

AVONDALE—"Harder They Fall." Humphrey Bogart, Rod Steiger.
BROOKHAVEN—"The Great Locomotive Chase." Fess Parker. C'Scope.
BUCKHEAD—"Court Jester." Color. Danny Kaye, Glynis Johns.
CENTRAL—"Outlaw's Attack." "Giant Sky." Color.
DECATUR—"The Proud Ones." CinemaScope. Robert Ryan, Va. Mayo.
EAST POINT—"The Proud Ones." Robert Ryan, Virginia Mayo. Color.
EMORY—"Great Locomotive Chase" and "Man Against the Arctic."
EMPIRE—"Maverick Queen." Technicolor. Color cartoon.
EUCLID—"D-Day, Sixth of June" and "Hilda Crane." Both C'Scope.
GARDEN—Coming Fri., Sat., Sun.: "Gaby." Leslie Caron.
GLEN—"Cockleshell Heroes." C'Scope. Jose Ferrer. Technicolor.
HILAN—"Gaby." C'Scope. Leslie Caron, John Kerr.
GORDON—Disney's "Song of the South." Technicolor.
GROVE—"The Yearling." Gregory Peck. Cartoon Festival.
KIRKWOOD—"D-Day, Sixth of June." Robert Taylor. C'Scope.
MADISON—"Great Locomotive Chase." Fess Parker. C'Scope.
PLAZA—"Song of the South." Color. Uncle Remus characters.
PONCE DE LEON—"The Rose Tattoo." Burt Lancaster, Anna Magnani.
RHODES—"The Court Jester." Color. Danny Kaye, Glynis Johns.
TECHWOOD—"Mr. Roberts." C'Scope.
TEMPLE—"Jubal." Glenn Ford. "Twinkle in God's Eye." M. Rooney.

Drive-In Theaters

BANKHEAD—"Song of the South" and "Gambler From Natchez."
BOLTON—"The Proud Ones." "Down 3 Dark Streets." Brod. Crawford.
FOREST PARK (54)—"San Antonio Rose." "Rock Around the Clock."
GLENWOOD—"The Proud Ones." Color. "Titanic." Barbara Stanwyck.
MOONLIT (Conyers)—"Broken Lance." C'Scope. "Macao."
PEACHTREE—"The Proud Ones." C'Scope. "Affair With a Stranger."
PIEDMONT—"The Proud Ones." C'Scope. Robert Ryan, V. Mayo.
ROOSEVELT—"Song of the South" and "The Yellow Mountain."
SCOTT—"The Proud Ones." C'Scope. "Affair With a Stranger."
SO. EXPRESSWAY—"Apache Woman" and "Song of the South." Color.
STARLIGHT—"The Proud Ones." Virginia Mayo, Robert Ryan. Color.
STEWART—"The Proud Ones." Robert Ryan, Virginia Mayo. C'Scope.

Out-of-Town Theaters

BELMONT HILLS (Smyrna)—"Hilda Crane." C'Scope. Guy Madison.
85 FAYETTEVILLE—"Blackboard Jungle." Glenn Ford. Shocking.
RITZ (Austell)—"Carousel." C'Scope '55. Gordon MacRae, Shirley Jones.
SWAN (Norcross)—"Earth vs. the Flying Saucers." Joan Taylor.

Colored Theaters

ASHBY—"Teenage Crime Wave." All-star cast. "The Kentuckian."
CARVER—"Earth vs. the Flying Saucers" and "The Werewolf."
81—"Earth vs. the Flying Saucers" and "The Werewolf."
FORREST—"Ulysses." Kirk Douglas. "Apache Ambush." Bill Williams.
RITZ—"Apache Woman." All-star cast. "Timberjack." Sterling Hayden.
ROYAL—"23 Paces to Baker Street." Van Johnson. "Night Freight."

Dine and Dance

ANCHORAGE—Mary Mack, Diana Gale and Benny Ray. At 9:30, 11:15, 12:45. Bobby Jones Quartet for Dancing.
BILTMORE RENDEZVOUS LOUNGE—Open 11:30 a.m. to 12 midnight. Luncheon 11:30 to 2:30.
BILTMORE TERRACE—Featuring Fred Martell. Dine and dance to Wade Creager's music. Show at 9:30 p.m.
CLOVIS CLUB—Girl show featuring April Flowers and Kenny Mason Duo.
DOMINO LOUNGE (Imperial Hotel)—Lets Paul, Tokye Trio and D. Townsend's Orchestra.
EL MOROCCO—Dining and dancing to the music of Paco Isla and his Mambo Combo.
GYPSY ROOM—Featuring Sherry Lynn, Joy Paige and Carl and Ariene. Bob Herrington's Orchestra for dancing.
HENRY GRADY PARADISE ROOM—Five-star Revenue with All-Star Acts. At 1:15, 9:15, 11:15 p.m. Dogwood Lounge from 5 p.m.
STEAK RANCH—In person: Wee Bonnie Baker, Fay McKay and Bill Cooper Duo in Horseshoe Lounge.
ZEBRA LOUNGE (Howell House Lobby)—Open daily 4 p.m.

Ice Skating

FIGURE 8 (Lakewood)—Tuesday through Sunday, three sessions daily. Call MA. 7-9615.

Miniature Golf

PUTT-PUTT—Two 18-hole courses. Glenwood Springs, 3491 Glenw'd Rd.

HIPS

* Make your hips smaller amazing NEW EASY way at home. No diet or weight loss. Use at HOME while you REST. Reduces size of HIPS, TUMMY, THIGHS. NO EFFORT. Fun! Sensible. Healthful. Economical.

Women Say: "Four inches removed from abdomen. 3" from hips."—M.F. "2½" from hips."—M.A. "First time since I've had my 3 children my tummy is flat."—E.S. "Dress size was 16, now 12."—C.P. You may lose less . . . or more.

New, Easy, No Effort

FREE booklet and FREE HOME demonstration. We PROVE AT NO COST how you may reduce in size. TELEPHONE—talk to LADY advisor she tells all about it. Call now.

TR. 5-1611

FREE . . . MAIL TODAY
Relax-A-cizor, Dept. CJ
968 Peachtree Street, N. E.
Atlanta, Ga.
☐ I would like FREE TRIAL TREATMENT by your lady consultant. I understand there will be no cost - no obligation. Give me full FREE details.
☐ Please send FREE Picture-Booklet that tells how to REDUCE SIZE OF HIPS, WAIST, TUMMY, etc. No cost. No obligation. Sent in PLAIN envelope.
Name_____
Address_____
City_____ Zone_____
State_____
Phone_____
☐ I am over 21. 53-1.2C

STAR GAZER

By CLAY R. POLLAN

Your Daily Activity Guide According to the Stars.

To develop message for Monday, read words corresponding to numbers of your Zodiac birth sign.

ARIES MAR. 22 – APR. 20: 4-12-22-47 51-62-71	1 Something	31 Love	61 May
TAURUS APR. 21 – MAY 21: 2-6-9-35 42-43-69	2 Your	32 And	62 His
GEMINI MAY 22 – JUNE 22: 3-10-56-57 63-65-82-86	3 Why	33 Can	63 People
CANCER JUNE 23 – JULY 23: 23-27-29-52 54-73-74	4 Let	34 Happy	64 Limits
LEO JULY 24 – AUG. 23: 24-26-37-38 77-78-81-87	5 You've	35 Attract	65 Don't
VIRGO AUG. 24 – SEPT. 22: 15-21-28-48 49-67-68	6 Talents	36 Stay	66 Your
LIBRA SEPT. 23 – OCT. 23: 7-8-20-25 50-59-79-85	7 If	37 Be	67 A
SCORPIO OCT. 24 – NOV. 22: 31-32-34-55 58-66-83-89	8 Obstacles	38 Greatly	68 Letdown
SAGITTARIUS NOV. 23 – DEC. 22: 11-13-17-41 44-46-80-88	9 Should	39 Within	69 Today
CAPRICORN DEC. 23 – JAN. 20: 1-5-14-16 53-61-72	10 Anticipate	40 Be	70 Productive
AQUARIUS JAN. 21 – FEB. 19: 30-33-40-45 70-75-84-90	11 Don't	41 Now	71 Say
PISCES FEB. 20 – MAR. 21: 18-19-36-39 60-64-76	12 The	42 Extra	72 Materialize
	13 Crowd	43 Help	73 And
	14 Been	44 Use	74 Engineering
	15 Too	45 Very	75 In
	16 Waiting	46 Free	76 Today
	17 Yourself	47 Fellow	77 Worried
	18 Best	48 Could	78 Over
	19 To	49 Mean	79 Get
	20 Cross	50 Path	80 Time
	21 Much	51 Have	81 Finances
	22 Other	52 Study	82 Recognize
	23 Fine	53 For	83 Tasks
	24 You	54 Research	84 Money
	25 Your	55 Thoughts	85 Excited
	26 May	56 Trouble?	86 It
	27 Aspects	57 Smart	87 Today
	28 Confidence	58 Lighten	88 Wisely
	29 For	59 Don't	89 Today
	30 Today	60 Legal	90 Matters

Good — Adverse — Neutral

YOUR STARS TODAY

Daily Guide—The new moon in the dramatic sign Leo ushers in a very exciting few weeks when the actors in the big show will make their entrances and exits. There can be interesting complications because Mars, who is making a six-month transit in the sign Pisces, is also closer to the earth than usual, and will be in apparent reverse motion after Friday.

This is a highly optimistic few days with the sky the limit. Buying, selling and traveling are favored.

Happy Birthday, Leo! This should be a high mark of activity for you, marking this year as one to remember. There is a change due, or many of them, so don't expect to settle down for a few years yet.

A CHARMING TRADITIONAL HAND-MADE NEEDLEPOINT CHAIR

A traditional chair of graceful line. Hand-made needlepoint, in subtle colors, painstakingly made—compliments any color scheme.

The frame is hardwood, finished in mellow fruitwood tone.

All imported from Belgium

$149.50

PORCELAIN SALE IS NOW ON

Capital Elec. Studios, INC.
675 Peachtree St., N. E.
TR. 2-1121
FREE PARKING ACROSS STREET

Tonight at 8:30
(TODAY THRU SATURDAY)
Municipal Theater
UNDER THE STARS
—PRESENTS—
"KISMET"
Starring
TED SCOTT
YOLA CASSELLE
UNDINE FORREST
STANLEY CARLSON
Weather Report Direct from Park: WAGA 5:15, 6:15. WSB About 7 P. M. WGKA 7:30.
CHASTAIN AMPHITHEATER
(NORTH FULTON PARK
Tickets—$1, $2. Box Seats, $3
Box Office, Georgian Terrace
TR. 5-4708
Symphony Box Office in J. P. Allen's

ON THE Starlit Terrace
FREDDIE MARTELL
MGM Recording Star
At 9:30
FREE GARDEN PARKING
BILTMORE

OPEN 10:45 A.M. Loew's COOL COMFORT

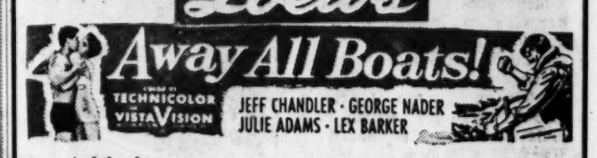

Added Joy: Color Cartoon "WOODMAN SPARE THAT TREE"

THE MOST INTIMATE LOVE STORY TO COME OUT OF THE WAR!

NOW SHOWING The Colonial FOX
EXTRA Color Cartoon "Tree Cornered Tweety" Latest World News

RIO VISTA RESTAURANT AND LAKE
Hwy. 42 South—2 miles from city limits
FRESH CHANNEL CATFISH DINNERS
All You Can Eat—Dinners Boxed to Take Home $1.25
WELL-STOCKED RIO VISTA LAKE
All You Can Catch—Open Every Day Incl. Sun. $1.00
"We are the world's largest seller of catfish and hushpuppies" MArket 7-1722

Use Journal-Constitution Want Ads

THEY'LL DO IT EVERY TIME

By Hatlo

GLAMOR GIRLS

"Well, who taught me to drive?"

Something for Everybody in WANT ADS Journal-Constitution WA. 6823

Enjoy a Cool, Clean Taste
Chew refreshing, delicious Wrigley's Spearmint Gum.
WRIGLEY'S SPEARMINT CHEWING GUM

Ollie Reeves

A Rhyme a Day

"Although medical science has made unbelievable strides, the patient, himself, is one of the greatest aids to his recovery. His faith in himself, his doctor and a higher power bring unexplainable but marvelous effects"—Medical column quote.

Most every person has some fear . . . we may deny it, but it's clear . . . as daylight on a mountain-peak . . . the rich, the poor, the strong, the weak . . . are sometimes fearfully disturbed . . . by doubts and fears that can't be curbed . . . and though we're "wonderfully made" . . . there's something in us that's afraid.

Can we live peacefully within . . . this mansion that is lined with skin . . . and framed with bones? . . . Can we make peace . . . with all, including the police? . . . They say we can, if we can trust . . . in something that is more than dust.

The physical and mental powers . . . which we so proudly claim as "ours" . . . will fail, don't ask me how I know . . . A "Little birdie" told me so . . . and, in my time, I've seen a lot . . . of "self-sufficient" go to pot.

So don't be like some infidel . . . no faith in heaven or fear of hell . . . or what's above, or what's below . . . "all dressed up and no place to go."

Today's Crossword Puzzle

ACROSS
1 Yawn.
5 Rive.
10 Curled.
14 Actor Walter ——.
15 Liberace's has candelabra.
16 District.
17 Office worker.
19 Scold.
20 Sol.
21 Seines.
22 Somersault.
24 Spruce.
25 Bastion.
26 Sanction.
29 Cheer up.
33 Worship.
34 Gander.
35 Miss Gardner.
36 Play tricks.
37 Finish.
38 Part of a revue.
39 Twenty-one plus.
40 Reckon.
41 Resided.
42 Man of twelve "labors."
44 Impudent.
45 Confederate.
46 Fuel.
47 Magna ——.
50 Helot.
51 Drs.
54 Frolic.
55 Purse.
58 Nautical term.
59 Twig.
60 Miry.
61 Ibsen's Peer ——.
62 Tennessee's favorite son.
63 Dollar bills.

DOWN
1 Prattles.
2 —— ben Adhem.
3 Laborer.
4 B.P.O.E. member.
5 Rapid.
6 Holiness.
7 Folds.
8 Chemical suffix.
9 He beat the hare.
10 Good cheer.
11 Gamin.
12 Disguise.
13 Old Eli.
18 Stab.
23 Impel.
24 Spare ——.
25 Ice a cake.
26 Hindu noble.
27 Saying.
28 Sot.
29 Blessings.
30 Escorts.
31 Malefactions.
32 Dapper.
34 Sticky.
37 Cave-in.
38 Clout.
40 Sect.
41 Selective Service.
43 Rug.
44 Flat caps.
46 Relative of oolong.
47 Tor.
48 Sacred.
49 Prayer word.
50 Go —— free.
51 Mope.
52 Nap.
53 The —— the limit.
56 Exclamations of surprise.
57 "Bronx cheer."

S	E	M	I		L	A	S	H		W	I	D	E	
A	R	U	M		O	D	D	L	Y		E	N	O	S
R	A	S	P		S	H	O	O	D		S	T	E	P
A	S	T	O	R	I	A		D	R	A	T	O	R	Y
			S	O	N		S	P	O	D	E			
P	E	N	T	A	G	O	N		G	E	R	M	A	N
A	M	I	S	S		K	A	T	E		N	E	R	O
P	E	N		T	O	R	R	E	N	T		D	I	D
E	L	A	N		E	A	L	E		A	N	I	S	E
R	E	S	E	A	L		E	M	B	R	A	C	E	S
			B	R	A	N	D		L	E	T			
S	L	O	U	C	H	Y		D	E	S	I	R	E	D
T	E	A	L		O	L	D	E	N		O	I	L	Y
A	N	T	A		M	O	U	L	D		N	O	S	E
B	A	S	E		A	N	D	E	S		S	T	A	R

Solution to Saturday's Puzzle

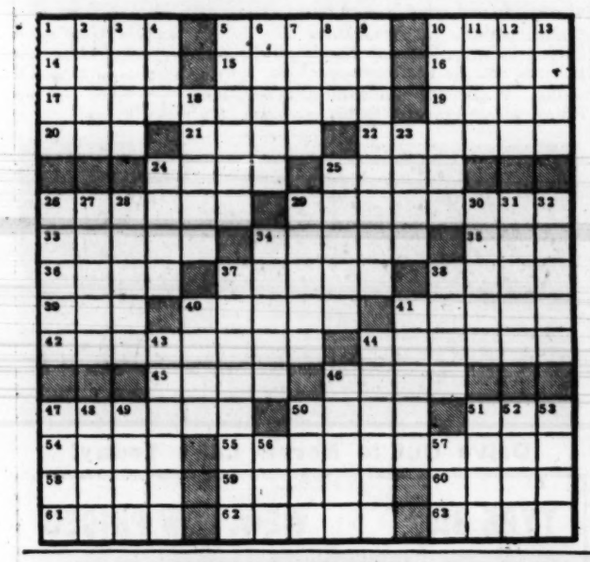

TV and Radio Today

HORNING IN — Charles Winninger recalls a boyhood skill as a trombonist in an effort to entertain Veola Vonn on the Charlie Farrell show, to be seen at 8 p.m. Monday on CBS-TV and WAGA-TV.

VARIETY

Designer Cecil Chapman is Arlene Francis' guest on home. —Channel 2 (NBC) at 10 a.m.

NBC Bandstand features Guy Lombardo and his Royal Canadians and Dick Haymes weekdays. Channel 2 (NBC) at 9:30 a.m.

Ernie Kovacs welcomes Edie Adams as "Leena of the Jungle" tonight.—Channel 2 (NBC) at 10 p.m.

Fun With Music Day presents the Mickey Mouse Mambo and a tune titled "I'm a British Grenadier." Marty learns to spin a rope during the Spin and Marty sequence on the Mickey Mouse Club.—Channel 11 (ABC) at 5 p.m.

Vic Damone plays host to Peggy King and Alan King during his big CBS-TV music show.—Channel 5 (CBS) at 8:30 p.m.

Comedians Cliff Norton and Bernie West are among the guests to be featured on Faye Emerson's Of All Things show. —Channel 5 (CBS) at 9 a.m.

DRAMA

The famous Edgar Allen Poe short story, "Fall of the House of Usher," is presented on NBC Matinee Theater. — Channel 2 (NBC) at 2 p.m.

"Maybe Tomorrow," the story of a young woman who has her one chance for happiness, is seen on Robert Montgomery Presents.—Channel 2 (NBC) at 8:30 p.m.

A young girl has a club foot, but she refuses an operation for a very peculiar reason on Medic. — Channel 2 (NBC) at 8 p.m.

Herbert Philbrick becomes entangled in a Communist murder of a political figure in West Germany on "I Led Three Lives."—Channel 2 (local) at 9:30 p.m.

Modern Romances continues with the story of newlyweds who believe love will solve all problems. Channel 2 (NBC) at 3:45 p.m.

"I Know Where I'm Going," the appealing story of a Scottish girl who becomes engaged to an island-owning tycoon, but who reluctantly falls in love with a man who believes material wealth is not important, will be offered on Afternoon Film Festival.—Channel 11 (ABC) at 2 p.m.

The ruthless methods of an ambitious businessman bring about a crisis for both his company and his family when Studio One Summer Theater presents "Something Ventured," starring Larry Gates and Jack Sterling.—Channel 5 (CBS) at 9 p.m.

SPORTS

The Crackers and the Mobile Bears meet at Ponce de Leon Park. Guy Tiller and Bob Hendrickson report the activities.—Channel 11 (local) at 7:30 p.m.

Harvard Invites Atlanta World Editor to Speak

William Gordon, managing editor of the Atlanta Daily World newspaper, has been invited to speak before the International Seminar meeting Monday at Harvard University.

Gordon's invitation was announced by Henry Kissinger, director of the seminar.

The International Seminar, which is held annually, brings together outstanding young leaders from Asia, Europe and Africa to discuss mutual problems with American leaders.

Gordon also took part in the seminar in the summer of 1953.

Clean and Sweeten
your refrigerator

Arm & Hammer Baking Soda emulsifies greasy film—you wipe away film and musty odors, leave refrigerator sweet! Soda is recommended by 22 leading refrigerator manufacturers!

YOUR HOUSEHOLD TREASURE

ABC's 10-Oz. TV Camera To Squint at Conventions

By RICHARD F. SHEPARD
(Copyright 1956 by The New York Times Co.)

NEW YORK, Aug. 5—ABC has come up with a 10-ounce television camera through which it will squint at the forthcoming political conventions.

Engineers of the three networks have been thinking big on tiny cameras that can be taken unobstrusively around the politician-packed halls. CBS has announced a pound and a half camera and NBC has a four-pounder that has a 15-pound portable transmitter that frees it from the control room.

The newly acquired ABC pipsqueak must be linked to a home base by a half-inch cable. The camera is four-inches long and two inches in diameter.

Resembling a flashlight, the model is manufactured by a West German concern for the task of inspecting boiler tubes, into which it can easily be lowered. The tube, according to the network, is the smallest ever made. The lens is only a quarter-inch in diameter.

Fordel Films, Inc., has developed a way to wire actors for sound, thereby cutting production time and costs.

The performer makes a tape recording of the script before the filming begins. During the actual shooting, the recording is broadcast to him by close-range radio, running four or five words ahead of the point he has reached. The actor picks it up through a receiver slightly larger than a pack of cigarettes that is strapped to his waist. From there it is sent by a wire to a hearing aid. An official noted it takes a bit of training to keep the actor from being distracted by the buzzing in his ear.

CBS-TV will wrap up the War Between the States in two programs on the Labor Day weekend.

On Sunday, You Are There will report of the beginning of hostilities at Fort Sumter. The next evening, Studio One Summer Theater will do the Battle of Gettysburg, one of the major actions in the latter part of the conflict. The Studio One cast, headed by Gerald Saraccini and Jack Lord, will rehearse partly at the battlefield, presumably to soak up the spirit of the presentation.

PEGGY, ALAN

Vic Damone To Feature Kingly Pair

Special to The Constitution

NEW YORK, Aug. 5—Vic Damone will be joined by a kingly combination when Peggy King, perky songstress, and Alan King appear as special guests on the Vic Damone Show on CBS-TV (WAGA-TV) at 8:30 p.m.

Among the musical highlights of the program will be the introduction of a new song that Vic brought back from Italy, "Speak, My Love." Written by Italian composer Ero Valladi, the song received an award in Milan in 1954 for being the best melody of the year. The English lyrics were written by 21-year-old Roberta Heller. Vic has recorded the number for Columbia records with the orchestra of Tutti Camarata.

Other selections on the show will include Vic singing "The Soliloquy" from "Carousel"; Peggy doing "Too Close for Comfort" and Vic and Peggy joining in a duet of "The Trolley Song."

(Advertisement)

What makes a man succeed

"After years of observing human nature, I have concluded that two qualities make the difference between a leader and a man of average performance.

"Everyone was born with them—but most of us have allowed them to wither in us."

In August Reader's Digest a leading executive reveals these two priceless assets, and suggests how you can reawaken them within yourself.

Get August Reader's Digest at your newsstand: 39 articles of lasting interest, including the best from leading magazines and current books, condensed to save your time.

SINCE 1882 ATLANTA'S king HARDWARE COMPANY

TWO-DAY SPECIAL

SAVE 1/2

20" LAU WINDOW FAN

SPECIAL!

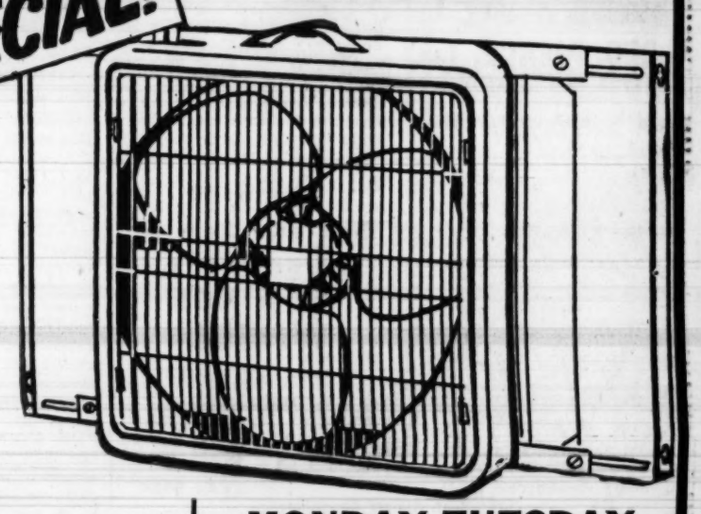

Reg. $59.95
$29.97

- Easily Portable . . . Has Carrying Handle
- 3 Adjustable Speeds . . . Slow, medium, fast
- 1-Year Guarantee

Use King Hardware's 30-60-90-Day Charge Account (No Carrying Charges)

MONDAY-TUESDAY ONLY!

Come in, Phone, or use coupon for Mail Orders.

King Hardware Co.
53 Peachtree,
Atlanta, Ga.

20" Lau Window Fan..$29.97
Sales Tax ..... .90
Total $30.87

Please send me the Lau Window Fan shown above. I enclose $30.87 which includes Sales Tax, and will pay express charges on arrival.

Name.....
Address.....
City..... State.....

18 Great Stores in Greater Atlanta

KING HARDWARE COMPANY
ATLANTA OWNED AND OPERATED

53 Peachtree Thru to Pryor WA. 3000

NETWORK TIMETABLE

MON. A. M.	WSB-TV—2 (NBC) *Network Programs	WAGA-TV—5 (CBS-D)	WLW-A—11 (ABC) †Color Program	WSB-750 (NBC) FM 98.5 Meg.	WAGA-590 (CBS) FM 103.3 Meg.	WGST-920 (ABC) *Network Programs	WQXI-790 (Mutual)
5 :00	*A Communist Murder Plot* I LED THREE LIVES Mon. 9:30 p.m., Channel 2			Silent	Silent	Silent	Silent
:15				Dixie Farm	Silent	Sign On	Silent
:30				News; Dixie	Gospel Time	Rise & Shine	Bob McKee
:45				Farm & Home	Farm Fest	Rise & Shine	Bob McKee
6 :00	Today*	Silent	Silent	Fl.-Scruggs	The Good	Rise & Shine	Bob McKee
:15	Today*	Silent	Silent	Serenade	Morn. Show	Rise and	Bob McKee
:30	Today*	Good Morning	Silent	News; Sunup	Preston	Shine	Bob McKee
:45	Today*	Show	Silent	Serenade	Chas.; W'ther	Finis J. Dake	Bob McKee
7 :00	Today*	Captain	Silent	News	News	Rise & Shine	Bob McKee
:15	Today*	Kangaroo*	Farm Rep'ts	Merry-	Good Morn.	Rise & Shine	Bob McKee
:30	Today*	Romper	Thoughts for	Go-Round	News	Wea. Big Mv.	News
:45	Today*	Room	Today; Ctns.	News	Good Morn.	Rise & Shine	Bob McKee
8 :00	Today in	Of All	Fun with	News*	News*	Rise & Shine	Bob McKee
:15	Georgia	Things	Fran	Morning	Good Morn.	Rise & Shine	Bob McKee
:30	Bandstand*	Arthur	Fun with	Melodies	N's; Good	Rise & Shine	Bob McKee
:45	Bandstand*	Godfrey*	Fran	Morning Mel.	Morn Show	Rise & Shine	Bob McKee
9 :00	Home*	Perry's	School Days	N's; Kitchen	Preston	Breakfast	Bob Corley
:15	Home*	Kitchen	School Days	Klub	Charles	Club*	Lou Morton
:30	Home*	Political Sp.	Mary Moore	Listen	Berry's Scr'p-	Breakfast	News* Lou
:45	Home*	Inside Out!	Show	Ladies; News	book; N's	Club*	Morton
10 :00	Tic Tac	News	"Red Dragon"	NBC	Arthur	True Story*	News* Lou
:15	Dough*	Love of Life*	with	Bandstand	Godfrey*	True Story*	Morton
:30	It Could	S. Tomor'w*	Charlie	brings you	Arthur	G'rl Marries*	Lou Morton
:45	Be You*	Guid. Light*	Chan	live music	Godfrey*	Whis. Streets*	Lou Morton
11 :00				and big-	Arthur	Music	News* Lou
:15				name bands*	Godfrey*	Jack Parr*	Morton
:30				Mkts.; RFD	P'tree Party	Dean Dickens	Lou Morton
:45				RFD 750	H. Miller*	Dean Dickens	Lou Morton

MON. AFT.	WSB-TV—2 (NBC) *Network Programs	WAGA-TV—5 (CBS-D)	WLW-A—11 (ABC) †Color Program	WSB-750 (NBC) FM 98.5 Meg.	WAGA-590 (CBS) FM 103.3 Meg.	WGST-920 (ABC) *Network Programs	WQXI-790 (Mutual)
12 :00	News	News	News	News	News	Harmony	N's; Perry on
:15	"One Man's	TV Ranch	Miss Boo	Farm News	B'stage Wife	House	Food-W'mup*
:30	Journey"	As the	Miss Boo	Back to	Helen Trent*	Harmony	Philadelphia
:45	with Lionel	World Turns*	Miss Boo	the Bible	Our Gal Sun.	House	Phils vs.
1 :00	Barrymore,	Johnny	Surprise	Statesmen	Road of Life*	Harmony	New York
:15	Joel McCrea	Carson*	Party	Housewives	Aunt Jenny*	House	Giants
:30	Tennessee	Houseparty*	Surprise	Corner	Dr. Malone*	Harmony	Baseball
:45	Ernie Ford*	Houseparty*	Party	An Atlanta	Guid. Light*	House	Game
2 :00	Matinee*†	Big	Afternoon	Musical	Wen. Warren*	Harmony	Philadelphia
:15	Matinee*†	Payoff*	Film	Magazine	2nd Mrs. B't.*	House	Phils vs.
:30	Matinee*†	Bob	Festival*	With Bob	Nora Drake*	Harmony	New York
:45	Matinee*†	Crosby*	Afternoon	Van Camp	Pat Buttram*	House	Giants
3 :00	Queen for	Bright. Day*	Film	Five Star	Houseparty*	Harmony	Scores* News
:15	a Day*	Sec. Storm*	Festival*	Matinee*	Houseparty*	House	Hank Morgan
:30	Queen*	The Edge	Afternoon	Hilltop Hse.*	Right to Hap.	Harmony	Hank Morgan
:45	Mod. Rom.*	of Night*	Film Fest.*	Pep. Young*	Sue*; Top 5	House	Hank Morgan
4 :00	Comedy	Valiant Lady	"Randy	Wom. in Hse	Smith*; Top	Harmony	Hank Morgan
:15	Time*	Woman's	Rides Alone"	M. McBride*	Five	House	Hank Morgan
:30	Little	World	with	Fred	Today's	Harmony	Hank's
:45	Rascals	Woman's W'ld	John Wayne	Waring*	Top Five	House	Pranks
5 :00	Little	Movie	Mickey	Music Man	N's; Top Five	Harmony	Hank's
:15	Rascals	Matinee	Mouse*	for folks	Top Five	Big Mv Hmy.	Pranks
:30	My Little	Movie	Mickey	in cars	Sports; News	W'th'r H'm'y	Hank Morgan
:45	Margie	Matinee	House*	and home	John Martin	House	Hank Morgan

MON. EVE.	WSB-TV—2 (NBC) *Network Programs	WAGA-TV—5 (CBS-D)	WLW-A—11 (ABC) †Color Program	WSB-750 (NBC) FM 98.5 Meg.	WAGA-590 (CBS) FM 103.3 Meg.	WGST-920 (ABC) *Network Programs	WQXI-790 (Mutual)
6 :00	Statesmen	Wea. Spt. N's	Annie Oakley	Headlines,	A. Jackson*	Scoreboard	Sportscope
:15	Telenews	D Edwards*	Annie Oakley	Sports	Georgia	Big Mv. Hmy	News—Bob
:30	Gor. M'Rae*	Robin	Jungle Jim	Bus. World;	Panorama	Mel Allen*	and Ray*
:45	News C'van*	Hood*	Jungle Jim	Music Time	Lo'l Thomas	Sports Desk	Bob and
7 :00	Susie	Burns and	Lee Roy	This Is	Amos 'n'	Ed Morgan*	Ray* Music*
:15	Susie	Allen*	Abernathy	Broadway	Andy*	Twil't Time	Warmup
:30	Summer	Talent	Crax Dugout	M. Beatty*	Bing Crosby*	Mike Malloy*	Mobile
:45	Showcase	Scouts*	Crackers	One Man's F.*	Ed Murrow*	Mike Malloy*	Bears vs.
8 :00	Medic*	Ch'rlie F'rrell	vs.	H. Taylor*	The People	American	Atlanta
:15	Medic*	Show	Mobile	Berkshire	Speak	Music Hall*	Crackers
:30	Robert	Vic Damone	Bears	Music	with Dale	Voice	Baseball
:45	Montgomery*	Show	Crackers	Festival*	Clark	Voice*	Mobile
9 :00	Robert	Studio	vs.	Telephone	N's;* Waga	American	Bears vs.
:15	Montgomery*	One	Mobile	Hour*	Ballroom	Music Hall*	Atlanta
:30	I Led	Summer	Bears	Contrasts	Waga Ball-	Music From	Crackers
:45	3 Lives	Theater*	Scoreboard	in Music*	room; N's*	Out of Night	Baseball
10 :00	Ernie	Rosemary	N's; W'thr	Nightbeat	Godfrey's	Music From	Scoreboard
:15	Kovac*	Clooney	Atlanta	featuring	Scouts*	Out of Night	True
:30	Ernie	Inside	Wrestling	music, news,	Eddy Arnold*	Music Out	Detectives
:45	Kovac*	Outdoors	Atlanta	interviews	Eddy Arnold*	of the Night	Chas. Welsh
11 :00	Newsroom	News; Les	Wrestling	5-Star Final	N's; Sc. of Air	Music Out	Chas. Welsh
:15	Newsroom	Paul; Over-	"Bury Me	Nightbeat	Sincerely	of the Night	Chas. Welsh
:30	The	seas Adven-	Dead" with	continues	Yours	Music From	Chas. Welsh
:45	Visitor	ture	Kathy	with music,	Sincerely	Out of Night	Chas. Welsh
12 :00	Tonight*	Silent	O'Donnel	news, fun	Yours	Music From	News-Chas.
:15	Tonight*	Silent	and June	all over	Daily Bread	Out of Night	Welsh
:30	Tonight*	Silent	Lockhart	Atlanta	Silent	Music From	Chas. Welsh
:45	Tonight*	Silent	Silent	Nightbeat	Silent	Out of Night	Chas. Welsh
1 :00	Ref.; News	Silent	Silent	Silent	Silent	Silent	News
:15	Silent	Silent	Silent	Silent	Silent	Silent	Silent
:30	Silent	Silent	Silent	Silent	Silent	Silent	Silent
:45	Silent	Silent	Silent	Silent	Silent	Silent	Silent

EILEEN FARRELL
Tonight on The Telephone Hour
WSB 9 p.m.
NBC Network

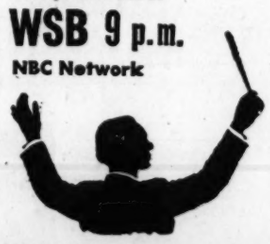

WITH DONALD VOORHEES AND THE BELL TELEPHONE ORCHESTRA

For the Best in Live Band Music
stay tuned to
The Voice of the South
and
NBC BANDSTAND
10:00-11:30 A.M.
2:30-3:00 P.M.
plus
FRED WARING'S SONGFEST
4:30-5:00 P.M.
Monday through Friday
on
WSB RADIO

Myers-Dickson's Special offer! Save 33% on expert

REUPHOLSTERING

2 PC. SUITE, completely rebuilt and re-covered, including all labor and materials. Free pickup.

easy terms! $1.70 a week!

$59.50 in base-grade fabrics

FREE! MATCHING OTTOMAN GIVEN WITH EACH 2-PC. SUITE WE REUPHOLSTER! COVERED TO MATCH OTHER PIECES!

Hundreds of yards of fine, exquisite cover fabrics at clearance prices! A rare opportunity to really save! No matter how worn and shabby your old chair and sofa, our expert craftsmen will rebuild them to perfection. Our 38 years of experience is your assurance of complete satisfaction! Call us right now to see samples in your home!

Call any time:
We'll send a representative to your home with cover samples. No obligation.

Phone After 6 P.M. (or Sunday) TR. 2-7936

WAlnut 8435 Downtown
POplar 7-2673 East Point
5-4473 Belmont Hills
PLaza 5-6695 West End

4 MYERS-DICKSONS

DOWNTOWN 153 Whitehall | WEST END 844 Gordon | EAST POINT 105 Ware | BELMONT HILLS Shopping Center

Ellman Features Tremendous Variety at Gift Show Here

HARD OF HEARING?

Rely on Maico HEARING AIDS

World's Largest Maker of Hearing Test Instruments — Only Firm to Receive Army-Navy "E" for Excellents in This Field.

MAICO HEARING SERVICE
1630 Candler Bldg. JA. 5-3108
Atlanta, Ga.

GEO. PIERCE
MEN'S DEPT. STORE
ATLANTA SUWANEE

get more than you bargained for—

Hanes GIVVIES★ shorts are bias-cut for stretch-in-the-cloth to give with your stride. No bind, no creep, no seams in the seat. Sanforized broadcloth, Nylon-reinforced for greater strength. Colors, whites, stripes. ★Patented

HANES 3 FOR $2.95 $1.00

GEO. PIERCE, Inc.
PRYOR AND DECATUR STS. ATLANTA
MILL AND CHURCH STS. SUWANEE

Bins & Equipment Co. Plans Efficient Storage Systems

For 30 years, Bins & Equipment Co., Inc., has helped countless businesses and industries throughout the Southeast territory to keep their houses in perfect order through carefully planning, designing, and installing storage equipment that will best suit any given space or product.

"We also maintain here in Atlanta a complete stock of the most popular sizes of Interior Steel Lockers for immediate delivery," says Sam Neuberger, head of this company located at 1918 Buford Highway, NE.

Bins & Equipment Co., Inc. distributes the Interior Steel Lockers which feature pleasing design, rugged construction, and lifelong service. Schools, clubs, institutions, swimming pools, gymnasiums, building contractors, industrial plants, offices, or any place where the people desire privacy or security of personal belongings, are finding these lockers very practical. Among the most popular styles of Interior Steel Lockers in use in this area are the full length single tier, which provides ample individual full-length storage; the half length double tier, which accomodates twice as many people in the same amount of floor space; and the golf locker, with double doors hinged to swing right and left. This latter type is now in use in many golf clubs in the Southeast. This double-width type features a small compartment that can be locked to give added protection to valuable personal effects.

"Many leading hospitals in Atlanta are using our Interior Steel Lockers," said Mr. Neuberger, "as well as the most prominent educational and industrial institutions. Our engineering and estimating facilities are offered to architects and school boards for information and assistance in preparing plans, layouts and specifications on installations of locker equipment."

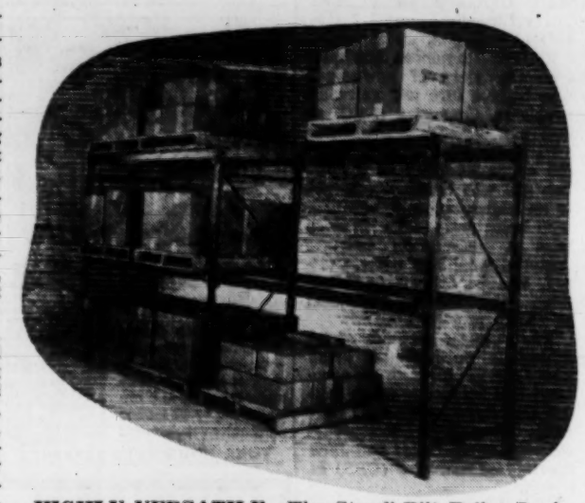

HIGHLY VERSATILE—The Sturdi-Bilt Pallet Rack is designed and constructed to keep pace with the growing, changing industries of a dynamic economy. "These storage racks offer unlimited possibilities," says Mr. Sam Neuberger of Bins & Equipment Co., Inc., who distributes these storage racks in this area. "You can expand storage facilities vertically or horizontally to make best use of your available space. They are so versatile and flexible that any industry can meet almost any storage requirement with them quickly and easily. We maintain an adequate stock of storage equipment right here in Atlanta." If your needs include rapid expansion of storage facilities, call Bins & Equipment Co. You'll see rows of neat, rugged storage racks assembled so fast you'll find it hard to believe your eyes.

Other popular lines carried by Bins & Equipment Co., Inc., are Sturdi-Bilt Bulk Bins and Sturdi-Bilt Pallet Racks, which feature the exclusive floating wedge lock. The Bulk Bin is the simplest, most versatile, and most economical storage bin to be used wherever goods are stored by hand. They come in many combinations of sizes, and have the necessary strength for any required load. Putting them up and taking them down is simple, because the floating wedge lock makes the erection of this rigid structure possible in a short time without having to use tools or special labor of any kind. "This flexibility adapts the storage unit to all types, sizes and shapes of goods," Mr. Neaberger observes, "holding waste space to an absolute minimum."

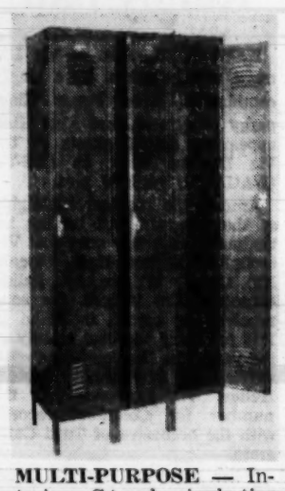

MULTI-PURPOSE — Interior Steel single-tier lockers sold in Atlanta and throughout the Southeast by Bins & Equipment Co.

Besides Interior Steel Lockers and Sturdi-Bilt Storage Racks and Bulk Bins, Bins & Equipment Co., Inc. also carries Borroughs Flexi Bins and Unitized Flexi Steel Shelving; steel cabinets, steel shelving and shop equipment by Interior Steel Equipment Co.; Erecto-Racks by Warren Steel Specialties Corp.; and angle type shelving by General Fireproofing Co.

If your needs include rapid expansion of storage facilities—temporary or permanent—or steel lockers for any purpose, contact Bins & Equipment Co., Inc. for details about their prompt, efficient service and adequate stock of equipment that is on hand here in Atlanta and ready to serve you. Call TR. 2-3576 . . . or write, wire, or visit them at 1918 Buford Highway, NE.

Wide Range of Merchandise On Display

Buyers representing many different business concerns are visiting M. Ellman & Co's. annual Gift Show, now being held on the Mezzanine floor of the Dinkler Plaza Hotel.

The Show began yesterday and will continue through tomorrow until 9 p.m. Business representatives are invited to come in and choose from a tremendous display of handsome gift items.

The Show features hundreds of outstanding gift items for every member of the family. In assembling the merchandise for this premier exhibition, M. Ellman & Co. has utilized to good advantage their many contacts among the nation's manufacturers. The result is a mammoth array of sparkling merchandise that is probably unsurpassed in this region.

On display are new and different gift items for mother, dad, sister and brother. Abe Lewis, salesmanager, M. Ellman & Co., Inc., emphasizes that "this show is not a catalog presentation . . . but merchandise that you can see and appreciate . . . not a haphazard selection of obsolete items, but gifts of unusual attractiveness that will be appreciated by all who receive them."

M. Ellman & Co., Inc., whose headquarters is at 197-199 Mitchell St., SW, Atlanta, is presenting this show to lighten the burden of business executives and purchasing department heads whose duties call for the selecting and buying of gift items for sales contest incentives, Christmas gifts, awards, special events, etc. Such gifts should be distinctive, yet have wide appeal—and always be in good taste. M. Ellman & Co., Inc., takes the perplexity and time-consuming hard work out of the job of gift buying for commercial firms. No need to pore over half a dozen catalogs and then worry if you "guessed right." Ellman specializes in this field, therefore makes remember — Ellman offers this the task quick and simple. And galaxy of gift items to you at tremendous savings . . . makes hundreds and hundreds of fine gifts available to business firms at actual wholesale cost.

If you are a businessman, be sure to attend the annual Ellman Gift Show, Mezzanine Floor, Dinkler Plaza Hotel. It began Sunday morning and continues through Tuesday, Aug. 7. Weekday hours are from 10 a.m. 'til 9 p.m., other hours by appointment. M. Ellman's staff are on hand to assist buyers in any way possible.

WELCOME BUYERS TO ELLMAN GIFT SHOW—Abe Lewis, sales manager, and S. G. Begner, both of M. Ellman and Co., Inc., welcome business firm buyers and representatives at the big Ellman Gift Show now in progress at the Dinkler Plaza Hotel. See story for details.

NEW SUBDIVISION OFFERS JOY TO MORE FAMILIES AT BEAUTIFUL NORRIS LAKE!

Officials of Norris Lake Shores announce the opening of a new subdivision, due to the phenomenal demand for these beautiful wooded lots. Lots are offered as low as $15 per month, and purchasers can start to build a year round home without additional down payment, and only $45 monthly. Model home is open for inspection.

In addition to the beautiful surroundings at Norris Lake Shores, property owners enjoy the privacy and privileges of true country club living without any charge.

Just 17 miles from Atlanta, cool, beautiful Norris Lake Shores offers property owners a retreat where they can escape from the heat, noise and turmoil of city life and relax in cool, leisurely comfort. Georgia's finest fishing in large, 250-acre Norris Lake as well as boating, waterskiing, swimming, sunbathing, riding, picnic grounds, barbecue pits, playgrounds and a day camp for the children are available free to those who have property. Life guards are on duty at all times at the swimming area.

For those who wish to build homes and live year round, as many are, Norris Lake Shores is completely serviced with electricity, water, telephones, etc. There are more than 12 miles of paved roads and a planned shopping section. Churches and schools are nearby.

Why not drive out to beautiful Norris Lake Shores today. Courteous representatives are on the property daily from 10 A.M. until dark. Take Memorial Drive (Rt. 154) or Covington Highway (Rt. 12) to Lithonia. From Lithonia take Rock Chapel (Rt. 124) for 2 miles. There are signs all along these routes. Once you see Norris Lake Shores, you'll agree—life out there is no dream. It's really living!

Drive Out to Norris Lake Today!

We Rent
Sell and Service
EVEREST & JENNINGS WHEEL
Chairs and Invalid Walkers

ABBET RENTALS
2381 Peachtree Rd. EX. 5834
"We Rent Almost Everything"

STOP PAYING FOR ICE!

DO YOU KNOW

We will lease you a machine for 24 months at a rental far less than your current ice bill —and at the end of lease period, we will

allow full credit of your rental toward purchase

We will lease you the size and capacity you require in your choice of manufacturers.

We Guarantee to Service What We Sell
Hot Weather's Coming — CALL US TODAY

Automatic Icemaker Co.
213 Piedmont Ave., N. E. JA. 3-8688

Don't Delay
It's Time To Start
YOUR BAKER POOL!

Prepare now to bring to your family and friends the pleasure that nothing but a pool can bring. But a pool is more than a joy-maker. It is a permanent investment that enhances the value of your property and increases its desirability.

BE SURE YOURS IS A BAKER POOL

Designed by Master Pool Architects, constructed with painstaking care from the very finest materials and supplied with the very finest equipment, Baker Pools offer the ultimate in supreme satisfaction.

Convenient Terms Gladly Arranged
Let us tell you all the details.

There is no obligation. Just phone TR. 5-7856 or mail the coupon below. Do it today!

BAKER POOLS—751 Ponce de Leon Ave., N.E., Atlanta, Ga.
We would like to learn more about Baker Pools.
NAME
ADDRESS
CITY Phone

POOLS by BAKER

Best Way to Kill Roaches and Ants

Brush colorless, odorless No-Roach on table legs and door sills to stop ants. Brush No-Roach on cabinets to kill roaches. One application is effective for months. 8 oz., 89c; pint, 1.69. At Rich's Housewares, Davison's, Big Apple, Lane's, Jacobs', Sears, Walgreen's and drug stores.

GENERAL ELECTRIC
COMMERCIAL AND INDUSTRIAL PACKAGED AIR CONDITIONING
Delta HEATING COMPANY
445 W. Peachtree JA. 4-5621

Special for Graflex 69th Anniversary
Crown Graphic 45
Kalart Rangefinder
Reg. $256.70 Value
As little as $10.80 mo.
Pay only $19.95 down
$199.95
Coloren Camera Center
"ONE-DAY COLOR FILM SERVICE"
1556 Piedmont Ave., N.E. TR. 6-2557

508 STEWART AVE.
JA. 5-7787
CERTIFIED RECAPS
G. T. DUKE COMPANY
HOME OF Certified RECAPPING
NEWMAN TIRES-TUBES Diamond TIRES-TUBES

IT WILL PAY YOU TO BUY FROM US

ONE 2x4 . . . or a truckload

SERVING ATLANTA FOR FORTY YEARS
MILLER Lumber Company
999 FORTRESS AVE., S.W. MU. 8-3156

1956
Harley-Davidson
HYDRA-GLIDE
You're out front to stay . . . with surging power and luxurious riding comfort, when you swing aboard the handsome 74 OHV. Come in and test ride it today. Easy terms.
MARION ROBERTS
1126 W. P'TREE ST.
TR. 6-1508

PAYMENTS . . .

today? Of course not! Install air conditioning now and begin payments later with 3 years to pay. Be foresighted, order

TYPHOON AIR CONDITIONING

Get free air conditioning survey
CALL
Jones Refrigeration Co.
Regrigeration Specialists
1349 Northside Dr., N. W.
TR. 4-5749

Buy personal portable ADMIRAL TV now!

TV goes wherever you go with a 1957 ADMIRAL Personal Portable! 10-, 14- and 17-inch models . . . smart aluminum case. Optional decorator stands for table or floor use. Write or call for the name of your nearest dealer.

Choice of colors, smart aluminum case. Optional decorator stands for table or floor use.

Shown at right — Model T172AL, 17-inch (diagonal measurement)
$139.95

Charles S. Martin Distributing Co.
1000 Marietta St., N. W. TR. 6-3392

TYPE BA NEW, LOW PRICED
BUDGETAIR ATTIC FAN

FEATURES
★ The finest fan by far in the lowest price range.
★ Delivers more air at lower, quieter fan speeds.
★ Exclusive rubber insulators built into fan frame cushion all moving parts.
★ Easier to install because fan fastens directly to headers—no rubber strips, no canvas connectors, no metal clips, no goose neck hangers.
★ SKF ball bearings in fan hub are sealed in housing with large reservoir of grease.
★ Fan and motor factory-lubricated for years of service without further attention.
★ The only fan in its price bracket with one-piece cast aluminum fan wheel and drive sleeve.
★ Certified air delivery ratings by ASHAE Standard Test Code.
★ New-design all-steel automatic ceiling shutter furnished in off-white baked enamel is ready to install—no assembly, no adjustment.
★ Full year warranty on entire fan and shutter.

Consult Your Architect, Builder or Dealer

FACTORY REPRESENTATIVE—LICENSED ENGINEERS
JOHN L. UNDERWOOD CO., Inc.
555 WHITEHALL ST., S. W. MU. 8-7878

Use Journal-Constitution Want Ads

for the best deal on an oldsmobile see
FRED WALTERS OLDSMOBILE
2953 Peachtree Road N.E. In the Heart of Buckhead
Growing Through Courtesy & Quality Service

PERKERSON'S PREPARED CORN MEAL
Better Because It's Fresher

PERKERSON'S WHOLE-WHEAT FLOUR
Better Because It's Fresher

PERKERSON'S GRAHAM FLOUR
Better Because It's Fresher

Flanigan the Moving Man in New, Modern Quarters Here

Famous 'Scotsman' Ice Maker Pays for Itself—Norton

Installation of eight new "Scotsman" automatic ice machines is an important feature of the extensive remodeling and expansion program now under way at the Biltmore hotel.

There machines, designed to provide approximately 5,000 lbs. of clean, crystal-clear ice for every use at the Biltmore, were installed by the Norton Distributing Co., 312 East Paces Ferry Rd., NE, which distributes the famous Scotsman line in Georgia. This firm already has installed more than 500 Scotsman machines throughout the state, and because they reduce ice cost up to 90 per cent, the Scotsman literally "pays for itself" in 12 months or less.

"There's a Scotsman automatic ice maker for every need," points out W. J. Norton, head of the firm. "Whether you require 100 pounds or a ton of ice daily, we have the correct size and model to do the job."

Perhaps the greatest feature of the Scotsman automatic ice maker is that it saves the user money as it pays for itself. Scotsman ice makers will furnish you 100 pounds of pure, clean ice at a cost of from six to 10 cents. No waste!

The Norton Distributing Co. features both Scotsman "Super Cubers" and "Super Flakers." The Super Cuber makes ice cubes which are round, compact and perfectly shaped to meet the widest variety of uses. They fit easily in any size of glass . . . uniform in size, batch after batch, making it an easy-to-handle ice cube for all needs.

SUPER CUBER—This is Scotsman Model SC-500, producing up to 500 pounds per day, or up to 9,000 cubes daily. Completely automatic storage type, and is one of many popular models sold and installed by Norton Distributing Co.

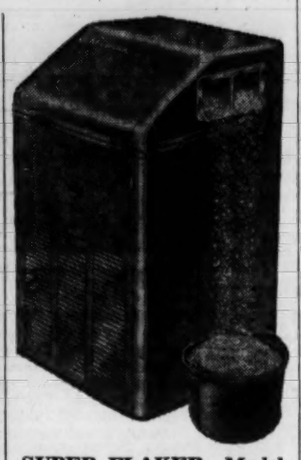

SUPER FLAKER—Model SF-3 delivers a continuous flow of "Super Flaker" ice. Ideal for users who want volume directly from the machine. Can be installed wherever ice is stored or used. For full details, call EX. 8697, Norton Distributing Co., 312 E. Paces Ferry Rd., Buckhead.

The Scotsman Super Flaker produces hard, dry, individual bits of pure ice. They never freeze or clump together, never get "mushy," never get hard to handle. There are no sharp edges to cause injuries or damage. And Scotsman-flaked ice is 100 per cent pure!

"Scotsman ice makers are now used in many different establishments," said Mr. Norton. "We have installed them in drug stores, restaurants, hotels, motels, drive-in theaters, fish and poultry markets, dairies, supermarkets, hospitals and institutions."

Every Scotsman ice machine operates on standard electrical connections. Installation is simple and speedy, no expensive plumbing required. Simplicity of the Scotsman mechanism assures long, trouble-free service for the user.

The Norton Distributing Co. will be glad to give free demonstrations and full details on any of its Scotsman models. Says Mr. Norton: "We can show you that you're already paying for a Scotsman—so why not own one?"

To find out how you can eliminate those ice worries—and save money — call EX. 8697, write or visit Norton Distributing Co., 312 East Paces Ferry Rd., NE., Buckhead.

Invites Public To Open House Next Sunday

Flanigan the Moving Man, Inc., has opened Atlanta's newest and most modern moving and storage concern at 643 Tenth St., NW, just off the Northside Expressway.

With an area of 200,000 cubic feet, the new warehouse is considered the most up-to-date of its type in the South. It is solidly built of brick, masonry and steel to give fireproof protection to all storage. Offices for the company executives and clerical personnel are located in the front of the building.

Flanigan the Moving Man, Inc., is recognized as "Atlanta's original North American Van Lines agent," and through this affiliation can offer expert local and long distance moving. For a number of years, Flanigan's services have included "moving you across the street or across the nation." But . . . in keeping with their expansion program, Flanigan the Moving Man, Inc., today can move your household possessions anywhere in the free world!

Flanigan's crew of trained movers and fleet of trucks are known for their ability to move merchandise quickly and carefully. If your destination is overseas, such as Germany, France, England, etc., Flanigan will pack your possessions so that they will arrive in good condition. Flanigan also moves business firms, office and plant equipment.

Storage, whether it be for overnight, or for several years, is a specialty with the Flanigan firm. Furniture is not merely tagged and stacked in the warehouse. Instead, Flanigan utilizes specially constructed 300 - cubic - foot auto-stack containers. First, padding is placed around the article to be stored, then placed in these auto-stack containers. The container is then sealed with steel strapping, thus assuring the owner against vermin, fire, pilferage, etc., and is not opened until returned to the owner.

Ray Flanigan, head of Flanigan the Moving Man, Inc., cordially invites the public to attend the "Open House" celebration at his new office and warehouse this coming Sunday, August 12, between 4 and 6 p.m. A special, live telecast will originate from the warehouse between 4 and 5. Remember the address: 643 Tenth St., NW, just off the Northside Expressway. Flanigan's telephone number is TR. 5-7781.

NEW—Flanigan is now located in larger, modern quarters at 643 Tenth St., NW, near Northside Expressway.

MODERN STORAGE FACILITIES—Flanigan the Moving Man, Inc., utilizes sturdy, fireproof Auto-Stack containers in storage warehouse, assuring customers of protection against vermin, pilfering and fire.

LOW COST Insurance For Careful Drivers Only
• Low Premiums • Continuous Policy • Semi-Annual Premiums • Personalized Service
It pays to know your STATE FARM Agent
L. G. Massey
101 Marietta St. JA. 4-8641

GULF OVERALL SERVICE
Don't Buy . . . We Supply
Prompt Service
Industrial Uniforms • Work Garments
COMPLETE CLEANING SERVICE • MENDING AND BUTTONS REPLACED
At No Additional Charge
JA. 4-3581-2-3 CALL
WIPERS RENTED RAGS WASHED
670 DeKalb Ave., N. E., Atlanta

It's Wise to Roofing and Siding Problems ESTIMATES FREE
Obtain Expert Advice Regarding
Offers Quality, Experience, Integrity
ATLANTA ROOFING SUPPLY COMPANY
66 Fifth St., N. W. TR. 4-9727

Free inspection
ORKIN Since 1901
WORLD'S LARGEST

Journal-Constitution Want Ads Pay Off

ENJOY WRIGHT Air Conditioning IN YOUR CAR HOME OFFICE BUSINESS
CALL WRIGHT Air Conditioning Corp.
1104 Peachtree St., N. E. TR. 4-2101

Atlanta's Oldest Since 1888
STOP TERMITE DAMAGE!
SURETY-BONDED TERMITE CONTROL
CALL Getz EXTERMINATORS
WA. 7784 • Free Inspection

Gaston PHOTO SERVICE
Finest Quality
COLOR AND BLACK AND WHITE PHOTO FINISHING
See your neighborhood drugstore

New Liquid Kills Roaches and Ants
Scientists recommend that you control roaches and ants the modern way—with Johnston's you want it (not a messy spray), NO-ROACH. Brushed just where the colorless, odorless coating kills these pests. It's effective for months, sanitary, and so easy to use. 8 oz., 89c; pint, 1.69; quart, 2.98. Available at Rich's.

For Information on Mutual's Renewal Safeguard Plan
Fill Out and Mail Coupon Below
ROY F. MORGAN GEORGIA STATE OFFICE
SEND COUPON NOW
ROY F. MORGAN AGENCY
JUST PASTE ON POSTCARD IF YOU LIKE
Gentlemen:
I would like full information without cost or obligation on Mutual of Omaha insurance plan:
Name..... Age.....
Address .....
City ..... State .....
12th Floor New Fulton National Bank Bldg.
12th Floor, New Fulton National Bank Bldg.

"The Original"
Glass-Packed or Steel-Packed Dual Sets and Singles
More Power • Extra Mileage • Less Back Pressure • Deep Tone Purr • Leak Proof • Blowout Proof
LIBERAL DISCOUNTS!
Max Auto Parts Co.
531 Marietta St. WA. 6945

GOOD BUSINESS IS MARKED BY GOOD HOUSEKEEPING
We Supply and Service
PART BINS . . . STEEL SHELVING . . . SHOP EQUIPMENT . . . PALLET RACKS . . . LOCKERS . . . AND A FULL LINE OF STORAGE ITEMS.
Manufactured by Such Nationally Known Makers as
—BURROUGHS—
—LYON—
—WARREN—
—INTERIOR—
General Fireproofing
FOR EXPERT LAYOUTS FREE ESTIMATES CALL
BINS & EQUIPMENT CO., INC.
TR. 2-3576 1918 BUFORD HIGHWAY
"Over 25 Years' Experience"

Automobile Glass INSTALLED
Regulators • Channels
All Door Locks REPAIRED
Prompt—Reasonable
"Call Us First"
Nathan's Auto Parts Co.
830 Marietta St. TR. 2-6624

THERE'S A TORO MOWER for every lawn!
SPORTLAWN 21
FOR NAME OF NEAREST DEALER SEE THE YELLOW PAGES OF YOUR TELEPHONE DIRECTORY

FRESH PASTEURIZED GOAT MILK
Nature's Health Food—For ulcerated stomachs, digestive disorders. For infants a lifesaver. Doctors prescribe it—users recommend it. 60c qt. del., 50c at dairy.
PITTS GOAT DAIRY
PO. 7-9458 2650 Cascade Rd. PL. 5-4874

pliowall Latex Flat Wall Paint
SUPERIOR PERFORMANCE AT LOW COST
DECATUR CHEMICAL CO.
DECATUR, GEORGIA

Serving the Industrial South With a Complete Line of Insecticides • Cleaners • Janitorial Supplies
HILL
"Your Assurance of Quality"
Plant and Offices
1500 Jonesboro Rd., S. E., Atlanta
WA. 8364

Good Housekeeping Shops
CROSLEY • BENDIX HOME APPLIANCES
• Refrigerators • Freezers
• Ranges • Kitchens
• Automatic Washers • Dryers
• Television • Radios
800 Whitehall St., S. W. JA. 3-6656
3008 Peachtree Road EX. 0671
2324 Gordon Rd., S. W. PL. 5-7005
203 Roswell St. Marietta 8-7071
878 Memorial Dr., S. E. MU. 8-8371
1102 Main Street, Forest Park PO. 6-2831
Northwoods Shopping Center Doraville 47-2529
124 N. Atlanta St. Smyrna 46-4183
1380 Gordon St., S. W. PL. 5-0411
Better Products—Better Service—Better Prices

LIGHTING FIXTURES at Wholesale Prices
Beautiful Reproduction of 18th Century English Chandelier in Bohemian Lead Crystal Heavy Waterford.
SPECIAL PRICE, 95.00
CAPITAL ELECTRIC STUDIOS, INC.
675 PEACHTREE TR. 2-1121

THE EMORY JENKS AGENCY
PACIFIC MUTUAL LIFE INSURANCE CO.
"GIANT OF THE PACIFIC"
91 14TH STREET, NE TR. 4-3824
LIFE—ACCIDENT—HEALTH—GROUP

Sanitary Supply Company, Inc.
"Everything to Clean With"
THE RIGHT PRODUCT FOR EVERY JOB
PHONE US YOUR NEEDS
Quality and Service Since 1913 CALL JA. 4-3471

EXPERT RECAPPING
for DEALERS AND CONTRACTORS
DUNLOP TIRES AND TUBES
Wholesale and Retail
RIDDICK SALES CO.
1030 Marietta St., S. W., Atlanta, Ga. TR. 5-1012

VISIT OUR SHOWROOMS
Box Springs and Mattresses Custom Built—Any Size
Also Hollywood Beds
Old Mattresses Made New—One-Day Service
Your Old Mattress Converted Into Innerspring Mattress
BOX SPRINGS REBUILT—Renovators of Cotton, Felt, Feather and Innerspring Pillows and Day Beds
Rubber Mattresses • Bahama Beds
ATLANTA'S LEADING RENOVATOR—30 YEARS EXPERIENCE
McDANIEL MATTRESS CO.
H. M. WEIR Proprietor JA. 3-8526 634 Whitehall, St., S. W.

THE NEW MOTORS WITH MORE and quiet, naturally
OLIVER outboards for 1956
Tilt-a-Matic angle adjustment . . . Dura-Drive lower unit . . . Aircraft type ignition . . . Positive acting starter . . . Complete rubber suspension . . . Automotive styling . . . Ball & roller bearings . . . Lower unit extensions . . . Remote controls . . . Ventilated cowling . . . Full-action gearshift . . . 18 mm spark plugs . . . Electric starting optional . . . (15 h.p.) . . .
Remote Tend-a-Matic gas tank Standard Equipment
Oliver Outboard Motors reserves the right to make changes in design, specifications, color and price without notice.
Write for Brochure.
Valuable sales franchises available to aggressive dealers in Georgia. Write or phone us for full details.
JOHN A. HARRIS & SON, Inc.
Wholesale Distributors
525 Peters St., S. W. PLaza 5-1601 ATLANTA, GA.

SEIBERLING AMERICA'S FINEST TIRES
Patented
HAWKINSON TREADS
EXCLUSIVE IN ATLANTA
BRADFORD TIRE COMPANY
269 LUCKIE ST., N. W. WA. 5975

WE ARE SPECIALISTS IN . . .
• Stainless steel and mild steel tanks
• Stainless steel and mild steel special fabrications
• Designing and fabricating of special machinery for any requirement
• Special machines built to order
FOR FURTHER INFORMATION CONTACT
POTTER & RAYFIELD, INC.
Dept. T, 1570 Northside Drive
Engineering Craftsmanship Tele. TR. 2-7771

Attention, Merchants
Paradies and Co.
WHOLESALE DISTRIBUTORS
Invites you to see their complete and extensive lines of Christmas merchandise. Come in now while stocks are complete.
AIR-CONDITIONED SHOWROOMS — FREE PARKING
817-819 Marietta St., N. W., Cor. McMillan, TR. 5-8311

BRAS Biflex GIRDLES
Distributed Exclusively to Retail Merchants in This Territory by
H. MENDEL & COMPANY
WHOLESALE DISTRIBUTORS
"Goods With a National Reputation"
185-191 Pryor St., S. W. Atlanta, Ga.

PLANNING TO BUILD A NEW HOME ARE THE ROOMS IN YOUR BUSINESS WELL HEATED ?
EFFICIENCY and COMFORT, As well as PRESENT ECONOMY AND FUTURE VALUE Demand That You Learn All the Salient Facts About
Electrend ELECTRIC HEAT
Write, See or Phone Today
The Electric Supply Co.
Exclusive Distributor for Georgia
134 Walton St., N. W., Atlanta, Ga. JA. 4-5041

Everybody has more fun going by Chartered Greyhound
MATCHLESS CONVENIENCE AT LOWER COST FOR WOMEN'S CLUBS—ATHLETIC TEAMS—SCHOOLS—CHURCHES—CONVENTION DELEGATES—MEN'S ORGANIZATIONS—OTHER GROUPS • FOR INFORMATION CALL GREYHOUND TERMINAL 81 CAIN ST., N.W.—PHONE WA. 6300

O PLACE YOUR WANT ADS
Just Spell "W-A-N-T A-D"
(WA. 6823) on Your Dial

WHEN CANCELING A WANT AD

Be certain to ask for your cancellation number. This is your record and it is important that you have it in the event of any misunderstanding or adjustment.

MONDAY CANCELLATIONS, CORRECTIONS

May be made on Sundays between the hours of 4 p.m. and 6 p.m. Please call WA. 5050—Extension 318.

Spell "WANT AD" on your dial PHONE WA. 6823

ANNOUNCEMENTS

Cemetery Lots and Crypts 6

CEMETERY LOT — 4-plot Catholic section. Westview. O. D., 140, Journal-Constitution.

BEAUTIFUL four-grave lot. Crest Lawn Memorial Park. After 5:30 PL. 3-2551.

Special Notices 7

IN ANSWERING help wanted ads with box numbers: do not send originals of valuable papers. Copies will do as well.

Lost and Found 11

LOST—Small red male Cocker Spaniel with white chest. Fulton County rabies tag 27951. Answers to name Casey, last seen vicinity Tuxedo shopping center. Reward. EXchange 7450.

LOST—Lady Elgin square watch, set with diamonds. Vicinity of the Darlington Apartments. Substantial reward Notify resident manager of the Darlington.

LOST in vicinity of Dearborn Hospital, 715 E. College Avenue, male Scottie, grayish black, answers to the name of Flip. Reward. CRescent 6477.

LOST—Lady's billfold near Grant's and Kessler's, Saturday, contents sentimental. Reward. Ida Sledge. TRinity 6-8968.

LOST Friday night, diamond ring, white gold Tiffany setting. Reward. MUrray 8-6096.

LOST—White gold solitaire ring, one carat. Reward. Frances Rush. EXchange 7179.

Nurseries and Baby Sitters 12

WONDERFUL accommodations for working mother with care for child in large, well-appointed Druid Hills home, TV, shade trees, swings, etc. Very reasonable. MElrose 4-2307.

WILL KEEP children while mother works. 1922 Meadowview Dr., SE. Parker Ranch area. DE. 1329.

WILL keep children by hour, day or week, special supervision. PO. 1-8926 days; MA. 7-0376, nights.

YOUNG mother will keep children in her home. Ideal surroundings. Chamblee 7-9001.

SMALL nursery opening for 2 children. Transportation. CRescent 4397.

LICENSED small nursery, board or day care. PL. 5-2432.

Personals 13

WERE YOU IN OBX SORORITY? IF SO, call EV. 5917, DE. 3507 or EV. 2968. Thank you.

PREPARE for September examinations. Private coaching. English, mathematics, history. TRinity 5-2254.

WILL board and care for elderly people in quiet home. Reasonable rates. Clarkston 43-9346.

"DIXIE FLOWER PATCH" Perfume. HUSSEY'S, 114 S. Broad St.

LEARN to dance the Arthur Murray way. Studio, 101 Carnegie Way.

Business Personals 14

PAID BLOOD DONORS

LINDEN BRANCH BLOOD BANK donor screening. 85 Merritts Ave., NE. TR. 5-3385 weekdays and Saturday mornings.

TO make her love you more bring your best girl every Sunday. Delicious SMORGASBORD evening dinner. DIXIE HUNT HOTEL COFFEE SHOP, GAINESVILLE, GA.

$380 SECRETARIAL course for $280. Miss Young, evenings, EVergreen 3483.

Slipcovers, Drapes, Curtains 18

DRAPERIES—$1 per panel labor (lined or unlined). Free estimates. Consultant brings samples and measures. We install. Fabrics $1.98 to $2.98 yd. Home Drapery Shop. JAckson 5-4495; JAckson 5-6753.

12 MONTHS TO PAY DRAPES, cornices, slipcovers, upholstering. Mr. Ritchie, TR. 2-4138.

DRAPES cor. boards and slip covers. Peggy Smith, DE. 5055. Best ref.

BUSINESS DIRECTORY—

Building—General Repairs

CALL JA. 3-8595
Lowest Prices in City
ROOMS ADDED
Carports and Porches Enclosed
Kitchens and Bathrooms Modernized

Painting	Floor Sanding
Wallpaper	Floor Tile
Plastering	Wall Tile
Paneling	Tile Baths
Attic Work	Garages

Concrete Walks, Driveways
After our work is completed, we furnish you with a sworn affidavit that all labor and materials have been paid.
AAPEX CO., CONTR.
Workmen and Material Insured
BANK REFERENCES
285 N. HIGHLAND AVE., NE
JA. 3-8595
Nights, TR. 5-5729, Holidays

FREE WARRANTY BOND
Guarantees My Work
COMPLETE ROOM $750
Get My Free Estimate on All Types of Remodeling
I Need Summer Work to Keep My Men Busy
NO DOWN PAYMENTS REQUIRED
FIRST PAYMENT IN SEPTEMBER
CALL ME DAY OR NIGHT
ABBOTT
TRinity 6-6741

REMODELING SPECIALISTS
NO DOWN PAYMENT
1 TO 15 YEARS TO PAY
GLASS — JALOUSIES
ROOM ADDITIONS
PAINTING
PINE PANELING
MODERN KITCHENS
GARAGES
FLOOR TILE
MODERN BATHS
CONCRETE WORK
FREE ESTIMATES
ALL WORKMEN - MATERIALS INSURED
JAckson 5-1904
NIGHTS TR. 2-6255
Wilson Contracting Co.
TRADEMARK

EXPERT REMODELING
ADDITIONS—REPAIRS
NO DOWN PAYMENT
JOBS 100% GUARANTEED
Bank References Furnished
FREE ESTIMATES
LOW PRICES
QUALITY WORK ONLY
ROBBINS HOME IMP.
40 Pryor St., SW
Call JA. 4-7712
Nights, Weekends, TR. 4-2278

YOU MUST "TRY LEE AND SEE"
To Save Money On
Repairs, Remodeling, Rooms, Roofing, Siding
ALL WORK GUARANTEED
LOW MONTHLY PAYMENTS
NO DOWN PAYMENT REQUIRED
Lee Home Improvement
JA. 5-4585, Any Time

NO DOWN PAYMENT
1 TO 15 YEARS TO PAY
FREE ESTIMATES

Roofing	Painting
Siding	Papering
Plumbing	Underpinning
Enclosed Porches	Concrete Work

Bradbury Roofing & Siding Co.
1197 Lucile Ave. PL. 5-1642
Nights, TR. 2-8585; PL. 5-3093

REMODELING, REPAIRS
PAINTING AND ROOFING
FREE ESTIMATES
ALLIED BUILDERS EXCHANGE
PL. 8-4569

INTERIOR - EXTERIOR painting, floor sanding, patch plastering and general repairs. Roosevelt Sutton. TR. 2-7046.

FOR BEST RESULTS USE JOURNAL-CONSTITUTION WANT ADS

Building—General Repairs

NEW LOW PRICES ON REMODELING—REPAIRING
NEW ROOMS $695—10x12
NEW ROOFS $149—Avg. Size
NO DOWN PAYMENT
TAKE 90 TO 120 DAYS BEFORE YOU START PAYING
FREE ESTIMATES
ACE HOME IMPR. CO.
JA. 3-7718 ANY TIME

NEW ROOMS ADDED
REPAIRS — REMODELING
GARAGE — JALOUSIES
PORCHES ENCLOSED
No Sub-Contractors
Reasonable Price
GENERAL CONTRACTING CO.
PO. 1-8474 Nights, PL. 8-4704

QUALITY CONTRACTING CO.
MU. 8-4144 Anytime MU. 8-5949

HOME REMODELING — Jalousies, carpenter work, concrete work, porches enclosed, room addition, painting. Free estimate. Terms.

Stewart Const. Co.
EX. 9461
Custom-Built Homes Loans arranged
Home Repairs Free Estimates
Small Factories Commercial Bldgs.

BARKWAY HOME IMPR. CO.
REMODELING repairs, new rooms. The very best of work. Free estimates. TR. 6-2034, PO. 6-2386.

HOME IMPROVEMENTS
ALL TYPES repairs. Rooms, porches built. Concrete work. Painting, papering. Floor sanding. Small mo. pay.
GULLATT CONTRACTING CO.
PL. 3-6489

REMODELING room additions, porches enclosed, plumbing. Garages. Jalousies, screens. Bank financed. Hawkins Roofing & Siding. PL. 3-3346.

All Types Repair and Painting
H. W. ARMSTRONG, CONTRACTOR
PL. 3-6561 Night, PL. 3-0432

CALL BROWN—Save on all repairs. Roofing, siding, painting gutters, garages, rooms. PO. 7-1361, PO. 1-4251.

I SPECIALIZE in garages, rock walls, underpinning, d'ways, repairs. Terms. Free est. Myrick, PL. 3-8987.

ALL TYPES general repairs. No job too small, we take all. For action, call Jackson Bros., JA. 5-7172.

PAINTING, papering, gen. repairs. Free estimates. P. W. Greene. SY. 4-7955

REMODELING, new additions. Terms to suit you. Call PL. 3-6435.

Awnings and Screens

ALL ALUM. window screens and doors. Custom built in our factory. PO. 6-2422, 591 King St., Hapeville

Carpenter Work

RELIABLE distributor of jalousies. Windows, doors and porch enclosures. Good work reasonable. J. F. Skaines, EV. 5660.

LOOK! Carpenter needs work. Remodeling, shelving, partitions, repairs. JA. 5-9925.

FRAMING and repairing. Work guaranteed. Prices to suit you. 43-6614.

HOME or store repairs, remodel, shelves. Day-night work. TR. 6-1176.

PORCHES, steps, sills replaced. Free est. C. E. Turman, MU. 8-7568.

FIRST-CLASS carpenter. No job too large or too small. JA. 5-1295

FIRST-CLASS carpentry, repair work. Very reasonable. 45-9828.

RELIABLE carpeting and repair work, 25 years' exp. PL. 5-3002.

BUILD OR REPAIR. WORK GUARANTEED. CR. 9254.

Cement Work—Waterproofing

DRIVEWAYS
BASEMENTS, PATIOS AND WALKS
FHA TERMS. NO DOWN PAYMENT
FREE ESTIMATES JA. 4-2336

ASPHALT DRIVES
PARKING AREAS, Acme Driveway Co., EV. 1414; night, MU. 8-9505.

ALL TYPES of blocks, cement work including water proofing and painting. Small jobs given special attention. MArket 7-1634.

CONCRETE drive, walls, floors, porches, basements waterproofed, garages built. John T. Powell, EVergreen 5014.

JOE HUNT—47-3456
DRIVES, BSMTS, BLOCKS, ETC.

ASPHALT drives, parking areas, old cement drives resurfaced. TR. 6-0488.

WET BASEMENTS CORRECTED
W. G. (Bill) Lewis JA. 5-4879

BBQ PITS, patios, rock, block work, guar. Free est. EV. 8756, DE. 0129.

Chimney—Furnace Repairs

CHIMNEYS REPAIRED
VACUUM CLEANED
ATLANTA CONST. CO. JA. 3-7317

Electrical Work

OLD HOUSES REWIRED—TERMS
TR. 5-1639

Fencing

FENCES BY INTERNATIONAL
NO DOWN PAYMENTS
FREE ESTIMATES
PO. 6-2778

FENCE in your yard with Chain Link fence. No down payment, 5% interest, 36 mo. to pay. Call Murphy, the fence man, for estimate. Phone PO. 6-2779, days; EV. 5548, nights.

FENCING? For free estimates call Yardmaster Fence Co., EV. 5592.

Floor Finishing

G. H. CALLAWAY: floor finishing, floor sanding, tile laying. MA. 7-0031.

TILE AND FLOOR finishing. Guar. work. Bob Netherland. MU. 8-8833.

FLOOR sanding and finishing, old and new flrs. E. E. Shaw, ME. 4-0345.

FLOOR sanding and finishing. Tile linoleum. Calloway, JA. 5-8071.

Floor and Wall Tile

PLASTIC wall tile, bathrooms remodeled, plumbing installed, custom-made aluminum screens. PO. 7-7591.

REMODELING baths, etc., a specialty. Ficken. Terms available. 47-2838.

Grading—Excavating

FRONT-END LOADERS, Bulldozers, Scrapers. Clearing and tree removal. Contract or by the hour. Leipman Cont. Co., EX. 5266.

FILL DIRT, soils, sawdust. Small grading jobs specialty. JA. 5-6979.

BULLDOZER WORK, no job too small. Free estimates. PL. 8-2721.

Hauling

GOOD rich black topsoil with or without Bermuda, 5 yds., $10. Stone Mountain 9126 days; night 9695.

ROCK DUST GRAVEL, FILL DIRT, MOTES, SAWDUST. PO. 1-6291.

SAND, gravel, stone, fill dirt, soil, flagstone. MA. 7-7131.

BLACK WOODS SOIL—The best you can buy. CH. 7327.

Jalousies

FACTORY to you direct. Lur-O-Lite Mfg. Co., JA 5-4470.

Landscaping—Tree Service

YARDS plowed, planted, fert. Shrubbery, driveways, patios. Work guar. Terms arranged. TR. 4-6954 any time.

EXPERT tree and stump removal. Also trimming. Fully insured. Holden Tree Service. MElrose 6-3159.

PROFESSIONAL tree service, pruning and removal. Fully insured. MU. 8-6683.

LANCASTER Landscaping and Nursery. Lawns a specialty. MA. 7-9560.

EXPERT tree removal. Fully insured. Taylor Tree Serv., PL. 8-1706.

TOP SOIL, fill dirt, tractor work. Rotted sawdust. PL. 5-7253.

Moving

ECONOMY moving and delivery service. Reasonable rates. JA. 3-9204.

CHEAP moving. One-ton truck. Anywhere in Atlanta. Call SY. 4-0395.

FLANIGAN The Moving Man, Inc. has superior service. TR. 5-7781.

IN-TOWN and out-of-town moving at reas. price. Smith, MU. 8-8336.

AT&D SERVICE. For dependability, low rates. Call WA. 1029.

Painting

OLD wallpaper removed, painting, wallpapering, patching. Clean, sober white workmen. Twenty years' experience. Free estimates. Mr. Griffin, DE. 0364.

PAINTING — Interior and exterior. White, reliable veteran does own work. Free estimates. Work guaranteed. JA. 4-6952.

INTERIOR, exterior. Painting. Small repairs. Reasonable. CR. 4068.

I WOULD like to paint your home. G. J. Morris, CRescent 7581.

LOWEST prices, free estimates. Do my own work. CR. 4250.

GENERAL repairs, painting, roofing. MU. 8-4895.

Painting and Decorating

INTERIOR-EXTERIOR painting, papering, floor sanding, general repairs. FHA terms. Free estimates. Work guaranteed. White labor. W. H. Dupree. TR. 4-2181.

Painting and Papering

ROOMS painted, $7 up. Rooms papered, $12 up. Plaster, patching. Reasonable prices. PL. 8-5054.

PAPERING and painting by the job or by the hour. Freeman, SY. 4-0473.

RMS papered, $10; Kem-Toned, $5. Ptg., plast. Elijah Webb, PL. 3-5090.

ROOMS PAPERED, $10; Kem-toned, $6. Painting. Otis Nutt, JA. 4-7121.

PAPERING, PAINTING, plastering, Kem-Tone. Robt. Webb, PL. 3-9076.

PAPERING, painting. All work guaranteed. Isaac Webb, PL. 3-0095.

PAINTING and Kem-Toning, brushes furnished. Call PLaza 5-3843.

Plastering

PLASTERING, stucco, cement, papering, painting, carpentering. Reasonable. Guaranteed. Gaston, JA. 5-5291.

PLASTERING, painting work. Guaranteed. Small jobs a specialty. SY. 4-3019.

Plumbing

PLUMBING
SERVING East Point, College Park, Hapeville, Fulton and Clayton counties. Sales, installation, service and repairs.
KITCHENS & HORNSBY, INC.
East Point, Ga. PO. 6-3444

PLUMBING installations. Repairs, septic tanks installed. PL. 5-0681

Roofing and Guttering

ROOFS REPAIRED—Reroofing, siding, gutters cleaned, painted, repaired. J. H. KINARD ROOFING CO., PL. 3-8243, DAY OR NIGHT.

ROOFING—SIDING—GUTTERS
General repairs. C & C Sheet Metal Co., SY. 4-4993, or Marietta, 7-2929.

ROOF REPAIR SERVICE
ALL WORK GUAR. JA. 3-7819

ALL TYPES roofing and repairs. Flat roof a specialty. MA. 7-1634.

Septic Tanks

SEPTIC tanks cleaned $15 and up. Rod., installed. Charles W. Seagraves Jr. CH. 6663, SY. 4-6991.

Sewing Machine Repairs

REPAIRED and electrified $1.50 plus parts. Work guar. JA. 5-7475.

Sheet Rock Work

SHEETROCK WORK — Old rooms made new. Ceilings lowered. Int. and ext. painting. Repairs and remodeling. JA. 4-2835.

Upholstering

MAKE your old furniture look like new! 5-day service. Complete from frame up, replacing springs, etc. Large selection fabrics. 20 years' experience. Terms if desired. Call Mr. Caldwell, TR. 5-1691.

MYERS PEACHTREE
Peachtree at Linden

SUMMER PRICES. No down payment. Lee Trouton Upholstering Shop, 690 Memorial Dr., SE. WA. 3862.

EDUCATIONAL

Schools and Colleges 46

HIGH SCHOOL AT HOME
AMERICAN SCHOOL
58 YEARS OPERATION
OUR graduates have entered over 500 colleges. Write for free booklet. Dept. "A," P. O. Box 412, North Side Station, Atlanta, Ga.

FOR STEADY employment LEARN BEAUTY CULTURE. Full-time or part-time day class for shift workers. Call or write: MOLER COLLEGE, 34½ Marietta St., JA. 5-3209.

EMPLOYMENT

Help Wanted—Male 47

COMBUSTION ENGINEERING, INC.
announces

WE ARE establishing a nuclear components department in Chattanooga, Tennessee, to work closely with our manufacturing facilities in that city.

THIS move is designed to give additional emphasis to our:

NUCLEAR POWER DEVELOPMENT PROGRAM

IN STAFFING this new department we will need engineers and draftsmen with experience in:

THERMODYNAMICS
STRESS ANALYSIS
DESIGN ENGINEERING
or
PROJECT
or
SPONSOR ENGINEERING
TO WORK ON
REACTOR VESSELS
STEAM GENERATORS
REFUELING EQUIPMENT
CONTROL DRIVE MECHANISMS

THIS IS AN OPPORTUNITY FOR YOU TO BECOME ASSOCIATED WITH A COMPANY WHICH HAS LONG BEEN RECOGNIZED AS A LEADER IN THE FIELD OF STEAM POWER GENERATING EQUIPMENT. AT PRESENT WE HAVE SEVERAL CONTRACTS INCLUDING THE REACTOR VESSEL AND THE INTERNAL EQUIPMENT FOR THE PRESSURIZED WATER REACTOR UNDER CONSTRUCTION AT SHIPPINGSPORT, PA., FOR THE DUQUESNE POWER AND LIGHT CO. AND THE MAJOR REACTOR COMPONENTS FOR THE FAST BREEDER REACTOR FOR THE ATOMIC POWER DEVELOPMENT ASSOCIATES OF DETROIT.

SALARY: COMMENSURATE WITH EXPERIENCE.

COMPANY BENEFITS: PAID VACATION, HOSPITALIZATION, LIFE INSURANCE AND RETIREMENT PLANS.

IF YOU ARE INTERESTED AND FEEL YOU ARE QUALIFIED, MR. H. J. BOLWELL, MANAGER OF THE NUCLEAR COMPONENTS DEPARTMENT, AND DR. L. W. SMITH, CHIEF ENGINEER, WILL BE GLAD TO DISCUSS DETAILS IN PRIVATE INTERVIEW. CALL MR. W. S. ENSIGN FOR AN APPOINTMENT, AUG. 7, JA. 4-3211. AFTER 1 P.M. THEY WILL BE PREPARED TO MAKE FIRM OFFERS OF EMPLOYMENT.

EXECUTIVES
Management Trainees

LARGE retail food company seeking men between ages 26 and 33. College training helpful but not essential, must have personality, leadership ability, imagination, drive. Seeking men who have demonstrated their ability but feel stymied in present position.

ACCELERATED organized training plus top-notch management development program will prepare you for position in Merchandise Management. Immediate objective Store Management. Minimum earnings $5,200 after first year's service. Outstanding company benefit program. Free life and accident insurance, free retirement program, liberal profit-sharing and many others. Write giving full particulars as to past record, including work history, education, age, marital status, or apply:

L. D. ALMON
1239 Oakleigh Dr., E. Point, Ga.

MEN
NATIONAL concern wants career-minded man to service established territory in Atlanta area. No experience necessary. $281 per month plus commissions to start. Permanent work, rapid advancement. Retirement, vacations, sick leave. Age 30-44. Apply 984 Gordon St., SW.

Help Wanted—Male 47

ENGINEERS
McDONNELL of St. Louis, Will Give
ATLANTA INTERVIEWS
Wednesday, Thursday and Friday

ELECTRONICS DEVELOPMENT ENGINEERS
DESIGN ENGINEERS
STRUCTURES ENGINEERS
THERMODYNAMICISTS
Flight Test Engineers
Control Dynamicists (Flutter & Vibration)
Aerodynamicists
Tool Designers
Acoustical Engineers
Loads Engineers
Wind Tunnel Test Engineers
Power Plant Analysis Engineers
Technical Illustrators
Technical Writers
Methods Engineers
Linesmen

WE also have positions available for recent college engineer graduates.

WORK in a professional atmosphere where your own ideas will be welcome and rewarded. Positions of technical leadership exist in airplane, helicopter, and guided missile development projects.

FOR PERSONAL INTERVIEWS WHICH WILL INCLUDE ON-THE-SPOT JOB OFFERS AND RELOCATION ASSISTANCE TO QUALIFIED APPLICANTS

Telephone our Engineering Representative, Mr. William Rosenberry, at the

GEORGIA STATE EMPLOYMENT OFFICE
Room 474
State Labor Building
Phone JA. 5-2771

Wednesday, 8 August; Thursday, 9 August; Friday, 10 August

IF UNABLE to apply during regular office hours, telephone MURRAY 8-9753 for an evening or Saturday appointment, or write in confidence to:

TECHNICAL PLACEMENT SUPERVISOR
BOX 516, ST. LOUIS 3, MISSOURI

McDonnell Aircraft Corporation

CLAIMS EXAMINERS

ARE YOU interested in joining a progressively managed company whose continued growth creates key vacancies?

* PERMANENT WASHINGTON, D.C. LOCATION
* CAREER OPPORTUNITIES
* HOME OFFICE POSITIONS
* EXCELLENT BENEFITS PROGRAM

WE SEEK men with several years experience as Claims Examiners with strong background in AUTOMOBILE LIABILITY work. Education should be college or law school level. Salary commensurate with background.

Send Resume in Confidence to:

Director of Employment
GOVERNMENT EMPLOYEES INSURANCE CO.
14th and L Streets, NW
Washington 5, D.C.

CHIEF CHEMIST

FOR new Soybean processing and livestock feed manufacturing plant recently voted one of the 10 most significant plants in the U.S. by Factory Management Magazine. Must have advanced degree in analytical control and processing and have outstanding managerial capabilities. Age under 35. Salary commensurate with professional skills. Excellent fringe benefits. Write complete resume and send recent photograph to Personnel Director, Central Soya Co. Inc., Chattanooga, Tenn.

INSTRUMENT ENGINEER

ONE EACH—Prefer degree in chemical or mechanical engineering with 2-5 years' experience in instrument application to batch and continuous processes. Recent graduate in instrument engineering acceptable. Familiarity with pneumatic controls in fluid flow, pressure and temperature measurement recording desirable along with some knowledge of electronic control systems. EXCELLENT engineering opportunity with new synthetic fiber project. Complete benefit plans .ahtdeet nbs Complete benefit plans, and the best of working conditions.
Allied Chemical & Dye Corporation
P.O. Box 831, HOPEWELL, VA.

ARCHITECTS
Architectural Engineers
Mechanical Engineers
Electrical Engineers
Location:
Spartanburg, S. C.
LOCKWOOD GREENE ENGINEERS, INC.
Montgomery Bldg.
Spartanburg, S. C.
Telephone 2-2351

CLAIMS TRAINEES

WILL train young men, 23-30, for Claims Adjuster Trainees. Excellent opportunity for future. Must be college grads with legal background and free to travel N. Georgia. No experience necessary. Good salary plus expenses. Generous employe benefits.

Federated Mutual Ins. Co.
1400 West Peachtree Street

Help Wanted—Male 47

DISTRICT SALES REPRESENTATIVE

Wanted by one of the oldest, well-rated, locally owned manufacturers of sanitation products. Age 25 to 35. High school graduate. Limited travel within radius of 100 miles of Atlanta. Headquarters either Atlanta, Dalton or Rome, Ga. Starting salary $6,500.00 per year, plus expenses and bonus. Outstanding opportunity for advancement to top management. Experience in line not necessarily required but only men with clean records and substantial sales experience will be considered. Furnish detailed history of background in first application. We will keep all correspondence confidential. Reply to M. R., 58, Journal-Constitution.

INDUSTRIAL ENGINEER

COLLEGE trained industrial engineer for modern progressive stitching plant in Griffin, Ga. Experience not required. Age 25-35. Excellent working conditions. Send complete resume education, work history and salary requirements in first letter. All replies held in strictest confidence. W. C., 253, Journal-Constitution.

FIRE CLAIMS EXAMINER-ADJUSTER

LARGE, nationwide well-established, multiple-line stock company with growing Fire business has opening offering excellent opportunity for Fire Claim Man, age 23-30. Georgia Territory. Reasonable amount experience required. Successful applicant will be given necessary further training. Headquarters Atlanta. Good working conditions and good starting salary. Pension plan and other usual company benefits. Write in confidence giving age, education, experience and other qualifications. N. C. 190, Journal-Constitution.

WANT TO SELL?

AN EXCELLENT opportunity for young man 20 to 28 years old. High school graduate or better, to train for sales position. Must be mechanically inclined.
YOU WILL work in shipping while learning.
WE ARE a large manufacturer with local plant. Have exceptional training program.
Give full particulars of education, experience, if any, age, and etc. In reply, P. O. Box 68, Station A, Atlanta 10.

ACCOUNTANT

DUE TO expansion, progressive Mfg. Co. requires experienced accountant, permanent position, good pay. Apply Southern Wire and Iron, Inc., 4007 Old Stone Mountain Rd., Scottdale.

SANITATION SUPERVISOR

FOR THIRD shift, cleaning operation of production equipment in Chamblee food plant. Prefer settled, mature man with residence in this area. Supervisory and industrial cleaning experience preferable. Must have good references. Apply employment office H. W. Lay & Co. 4520 Peachtree Industrial Blvd., Chamblee.

ORDER department, publishing house, well-educated person, 22 to 40, personality more important than business experience, earnings above $120 per week. Position permanent, opportunity for advancement, not routine work. See Personnel Director, 1514 William-Oliver Bldg., Monday and Tuesday, 10 a.m. to 1 p.m.

IBM MACHINE OPERATOR

YOUNG man, age 23-32, with experience in wiring boards for tab machines 402 and 403. Excellent starting salary with employe benefits and opportunity for advancement. 5-day week. Apply Shell Oil Co., 2000 Fulton National Bank Bldg.

ASST. CREDIT MGR.

FOR ATLANTA wholesale company. Man 28-40 yrs. of age with credit experience. Must be able to make bond. Also honest and a hard worker. Permanent position. Good chance for advancement to right party. Air-conditioned office, hospitalization insurance and profit-sharing plan. Unusual, pleasant working conditions. Please give details of your experience and salary expected. N. D., 171, Journal-Constitution.

UNUSUAL INSURANCE FIELD OPPORTUNITY IN GEORGIA

FAST growing, established multiple line stock company wants fieldman for Georgia. This man will combine an aggressive outlook with thorough technical knowledge of fire insurance. Several years' experience in fire and casualty lines required. This will be a real career opportunity. We offer attractive compensation. Submit resume in complete confidence to: Vice President. F. O., 353, Journal-Constitution.

ATHENS

I WILL select and train 2 men with cars for the Athens area to help run my business. Men must be neat and aggressive beyond the point of just earning a living. Age is no barrier for right man, $50 week, plus share in profits to start, earnings will exceed $85 week after training. Apply to H. Smith, Monday only, 9 a.m. to 5 p.m., 2552 Leafmore Dr., Decatur, off Clairmont. Phone ME. 4-7778 for appointment.

NEED A JOB?

WOULD $492.50 a month steady plus bonuses and advancements interest you? Must have a car, be honest and have lots of ambition. Come to Ga. State Employment Service, Room 474, State Labor Building, 254 Washington St., Tuesday, August 7, between 9:30 a.m. and 2 p.m. Ask for Mr. Schwarz.

NORTH ATLANTA

I WILL select and train 2 men with cars for the Athens area to help run my business, men must be neat and aggressive beyond the point of just earning a living, age is no barrier for right man, $60 week plus share in profits to start, earnings will exceed $85 week after training. Apply to H. Smith Monday only 9 a.m. to 5 p.m., 2552 Leafmore Dr., Decatur, off Clairmont. Phone ME. 4-7778 for appointment.

SECURITY FUTURE RETIREMENT

2 MEN with cars. Very litle driving. No experience necessary. Will train thoroughly. Salary $50 weekly plus expenses and commissions. Earnings over $100 weekly after training. Apply Monday only, 9 to 12 to Mr. Reynolds, 4090 Rainbow Dr., South Decatur, off South Candler.

CLAIMS ASSISTANT

EXPERIENCED in accident, health and hospitalization insurance. Progressive organization. Advancement opportunities. Reply giving complete resume including age and past experience. M. R., 7, Journal-Constitution.

PRINTING TRAINEE

BANK has opening for young man, 18-22, interested in printing. Some training or experience preferred but not essential. Must be high school graduate. 5-day week, many employe benefits. Apply Rm. 254, Trust Co. of Ga. Bldg.

PAINT SHADER

WANTED by local paint manufacturer. Must have experience in house paints, industrial finishes, etc. This is a permanent position with a fast growing company. State experience and salary requirements. All replies strictly confidential. H. O., 193, Journal-Constitution.

MANAGER TRAINEE

2 MEN wanted, age 21-30. Auto necessary, no experience required. These positions are with a progressive finance and loan organization. Group insurance, paid vacations and profit-sharing plan provided. Openings in LaGrange and Milledgeville, Georgia. Apply 86 Ivy St., NE. No phone calls, please.

Help Wanted—Male 47

TRAILER MECHANIC

EXPERIENCED men for body and under construction work on commercial trailer shop. Good working conditions and employe benefits. Permanent job for men willing to work. Great Dane Trailer Sales, Inc., 1313 Sylvan Rd., Southwest.

Regional Sales Manager

LARGE nationally known boat manufacturer has opening for aggressive man (30-50) to travel Southeastern territory. Permanent position offers attractive future with income to match. Give complete background and experience plus small photo in first letter. G. A., 344, Journal-Constitution.

NATIONAL concern wants male, 22-24, to train as sales correspondent leading to sales in adhesive division. Chemistry or engineering desired but not absolutely necessary. Work in modern office while training. Company benefits include hospitalization and group insurance at no cost. For interview please write V. D., 164, Journal-Constitution.

CASUALTY UNDERWRITERS

AUTOMOBILE or workmens compensation underwriters with 2 or more years' experience. Salary commensurate with ability and experience. Liberal co. benefits. Lumbermens Mutual Casualty Co. Call J. B. Davis, TR. 6-5781.

AMBITIOUS young man for permanent position in fine modern camera store. Camera and photographic knowledge required. Good starting salary, excellent opportunity for advancement. Apply in person only. DO NOT PHONE. 529 Peachtree St., NE

PART-TIME DEALER

UNUSUAL opportunity for ambitious young man seeking a permanent position with a nationally known manufacturer. Position offers immediate income with opportunity for advancement. Weekly earnings to $51. Must be aggressive and have car. Apply 363 Boulevard, NE, Monday and Tuesday, 5 to 8 p.m.

SEMI-SENIOR and seniors by independent certified public accounting firm. Moderate travel, largely within Ga. Tax and accounting skills needed, salary commensurate with ability to produce. Give specific information about education, training, experience and immediate salary requirements in application. W. Y., 190, Journal-Constitution.

INSURANCE

SPECIAL agent, multiple line experience, heavy fire. Southern Ga. Large, well-established stock company. Good salary, many other benefits. Give full details first letter with recent photograph. Replies strictly confidential. H. O., 198, Journal-Constitution.

Collection Manager

LOCAL BRANCH automobile finance and credit office has immediate opening for experienced collection manager. Good opportunity for advancement, paid vacation, salary open. Contact H. F. Cowen, Colonial Credit Co., 511 Spring St., NW. No phone calls please.

SERVICE STATION ATTENDANTS

EXPERIENCED service station attendants with good references. No drunks. May register without charge for work with members of the Ga. Association Petroleum Retailers. Box 368, Decatur, Georgia. CR. 3536

HARDWOOD LUMBER INSPECTOR

MUST BE experienced, sober, reliable and thoroughly familiar with NHLA rule. Good salary and paid vacation. Write or call Atlanta Oak Flooring Co., 920 Glenwood Ave., SE.

FORD MECHANICS

WE NEED two experienced mechanics for general line work. Permanent employment, good living conditions here. State your employment record with Ford dealers. Write Mr. Dietz, Lynch-Davidson Motors, Ford Dealer, Jacksonville, Fla.

BANK TELLER

EXPERIENCED bank teller or will consider trainee with cashier or related experience for NE branch bank. Age 19-35, 5-da. wk. Employe benefits. Good salary. Call JA. 3-1461, Mon. thru Fri. for appt.

LOAN MANAGER

ESTABLISHED and rapidly expanding loan and finance company needs top-notch manager. Company offers many fringe benefits, excellent opportunity for right man. Reply V. H., 25, Journal-Constitution.

RADIO-TELEVISION SERVICEMAN. Background in appliance service helpful. Top salary. Only competent man with experience and references considered. Permanent job with 35-year-old concern. Write, wire or phone. Tompkins Music Co., 318 8th St., Augusta, Ga.

Structural Designers

STEEL, concrete or foundations. Industrial work and bridges. Openings available with earnings up to $1,100 per month, depending on qualifications and experience. S. G., 126, Journal-Constitution.

Mobile Home Service Man

MUST have experience. 44-hour week. Attractive pay. Contact Mr. Gordon at 2535 Stewart Ave., SW. Atlanta, Ga.

DAIRYMAN — Experienced with Surge machine and stripping. Must be married. 6-day week. House and uniform furnished. Good opportunity for right man with room for advancement. Write Owen Dairy, 4076 McGirts Blvd., Jacksonville, Fla.

NATIONAL finance company desires the services of young men, 21-30, as outside representatives. Must have car and be willing to work. Many company benefits. See manager, General Finance Corp., 524 Flat Shoals Avenue, SE.

GOOD all-around man for office. Must be good typist, able to take orders on phone. Have pleasing personality, experience necessary. Age to 40. employe benefits, excellent starting salary. G. T., 9, Journal-Constitution.

INVESTIGATOR

MAN 21-30 to make insurance reports. Typing essential. Attractive salary. JAckson 5-8686.

DRAFTSMAN

SHEET metal and experience preferred. Good working conditions, interesting work. Send qualifications and data to Holan Corp. of Georgia, P.O. Box 118, Griffin, Ga.

SALESMAN

AMBITIOUS young man between 21-35, willing to learn jewelry operation, good pay, good chance for advancement. Apply Rodes Optical Co., 118 Alabama St., SW.

EXPERIENCED man for large service station. Good starting salary plus commission. Would prefer man with knowledge of wheel alignment and brake service. Apply: Baly Tire Co., 3050 P'tree Rd. CH. 1151.

EXPERIENCED route salesman, 25 to 40, for laundry and dry cleaning route. Must be a door-to-door salesman. Salary and commission. Apply 8 a.m. Monday, East Lake Cleaners, 650 East Lake Drive, Decatur.

WANTED — Experienced frame and alignment man. Bear and Bendix equipment. Very good proposition on either salary or commission to right man. BOB STEVENS Garage, Macon, Georgia. Phone 2-8743.

SAWYER for 8-foot left-hand band-mill. Must be fast and experienced with pine and hardwood. Mill has plentiful timber supply. Permanent job for good sawyer. O. B., 354, Journal-Constitution.

MEN, NIGHT WORK

FROM 5 TO 9. Opportunity to earn from $63.50 to $83.50 to start. Apply Mon. evening, 7 p.m., 52 North Ave., NE, Mr. Williams.

LAYOUT and machine man for detail door and window frames. Prefer man capable of supervising department. See C. H. Perkins, Willingham-Tift Lumber Co., 866 Murphy Ave., SW, Atlanta.

SHIPPING clerk to take orders over phone and dispatch trucks within the city. Hours 12 noon to 7 p.m., 7 days per week. Salary $53.50 per week. Apply Atlantic Co., 60 Brookwood Dr., NE.

TV TECHNICIAN who prefers to live in city of 25,000. Established shop paying top salary, requires top man. Permanent. Write your proposition to B. K., 314, Journal-Constitution.

YOUNG man for training, in motion picture laboratory, photographic background, mechanical ability desired. Good opportunity for right person. Call ME. 4-2633; Monday CHerokee 5317.

ELECTRICIAN

APPLY in person, McCoy & Co., Assoc., 4581 Buford Hwy., Chamblee, Mon. after 7 p.m.

STORE managers and assistants. Due to expansion the Green Circle Stores have a few openings. Growing company. Good future. Call JA. 4-0646 for appointment.

WANTED—Experienced air conditioning and commercial refrigeration serviceman. Potentialities good. Contact Ocala Refrigeration & Heating Co., Inc., Ocala, Fla.

EXPERIENCED counterman, must be neat and dependable, 6 days a week, 6 a.m. to 3 p.m., off Sundays. Good pay. Apply 857 W. Peachtree, NW.

FAST breakfast cook wanted immediately. Live-in long season. Call Lookout Mountain Hotel, phone VErnon 1-1545, Lookout Mountain, Tenn.

EXPERIENCED salad man or one with soda fount experience. $60, 6 days. Belvedere Restaurant, 3666 Memorial Dr., EV. 1881.

WANTED—Man to work in funeral home. Experience preferred, but not essential. K. O., 60, Journal-Constitution.

PRINTER—Mostly ad composition. Permanent. Write or phone J. R. Blair, Times-Recorder, Americus, Georgia.

WANTED — FIRST CLASS BAND SAWYER for right-hand 8-ft. mill. Holly Hill Lumber Co., Holly Hill, SC.

Help Wanted—Male 47

SERVICE MANAGER
STAR CHEVROLET, GRIFFIN, GA.

WANTED—Counter man, no drinkers. Apply in person. Yellow Jacket Inn, 306 North Ave., NW.

GRILL man, restaurant experience. Apply in person. Belmont Steak House, 98 Luckie St., NW.

NEAT appearing sober man for night work in liquor store. Apply 2275 Peachtree Road, Monday.

PRINTING pressman, cylinder or combination cylinder and job. Box 254, Macon, Georgia.

CAB DRIVERS NEEDED — Ages 25 to 50. Blue and Gray Cabs, 371 Central Ave., SW.

MECHANICS, truck and fork lift experience. Write Box 698, Warner Robins, Georgia.

CARD grinder, third shift work. Atlanta area. Write G. D., 316, Journal-Constitution.

FIRST-CLASS body and fender man. Roberts Motor Co., 536 Spring St., Northwest.

HONEST sober man wanted for dry cleaning route. Apply at 1350 Sylvan Rd., SW.

WANTED — Drummer for Western swing band. Non-union. PL. 5-3723, after 5.

WANTED—Experienced roofer. Must be able to lay shingles. WAlnut 2884

ESTAB. Watkins route available. Av. $2.50 hr. Apply 9-12, 419 Capitol Ave.

EXPERIENCED design engineers. Lockheed Aircraft Corp., Marietta.

MECHANIC WANTED
1074 Memorial Dr., SE JA. 5-7936

$10 DAY WHILE TRAINING, vets and nonvets. See ad under 53.

WANTED — Grill man Plaza Pharmacy, 1061 Ponce de Leon.

EXPERIENCED GRILL MAN — 790 PONCE DE LEON.

Employment Agency—Male 48

Like ATLANTA?

Auto Accessories Sales—Natl. Co. Net $5,000-$6,000.
Manage Central Office—Acct. grad. $375. Future.
College Graduate—High sales apt. $433+. Car f.
Typist-Clerk—$275-$340. Metals knowl. helpful.
Typist—$294. Early raise. Hrs. 6 P.M. to 2 A.M. Future.
Jr. Sales—Food exper. Natl. Co. $300. Car f. Raises.
Bookkeeper—Food cost knowl. helpful. $5,000. Stable.
Name Athlete—Like people. No travel.
Branch Ofc. Mgr. Trainee Acct. grad. preferred.
Cost Accountant—Capable of Controller Assignment.
SERVICE TRAINEE—Electronics knowledge. $290. Car furn. Expenses.

The PRIVATE EMPLOYMENT Service
"15 Years' Sincere Experience"
1103 Mortgage Guarantee Bldg.

MUTUAL PERSONNEL
ATLANTA'S ONLY EXCLUSIVE MALE AGENCY

Dist. Sales Mgr., 30-45. Food Brokerage. Exp. $5,200+
Soft goods Sales. Col. grad. $500+
Sales, 25-38, Agri. degree $350+
Sales, 25-35, Food or Tobacco exp. $300+ - $425+.
Sales Eng. 35-45, Eng. degree Open
Sales Trainee 22-28, 3 yrs. Eng. $325
Order Clerk, 20-30 .... $265
Payroll Auditor 22-35 .. $300-375
Accountants, Acct. degree...... $375
Trainees, col. grads. $300-350

For Immediate Results Register With
N. GAE DICKINSON
MUTUAL PERSONNEL
Mezz. Fl. P'mont Hotel, MU. 8-1763

1,000 JOBS OPEN NOW
6 North Ave., NW TR. 6-3622
PERSONALIZED SERV. INC.
South's Largest Agency
Call or Write—Applications Mailed
Open daily 8 a.m.-7 p.m.

100% FREE
CO'S PAY ALL FEES
CAREERS
1393 P'tree St., at 17th

FOR GOOD JOBS WITH BEST FUTURE
CALL Martin Employment Service, 984 Peachtree at 10th. TR. 6-5771.

500 JOBS OPEN NOW!
DON'T FORGET to go back and read listings by Personalized, Inc.

DIXIE EMPLOYMENT SERVICE
706 Volunteer Bldg. JA. 3-7614

RELIANCE EMP. SERVICE
903 GA. SAV. BK. BLDG., JA. 3-8556

BLACKWELL PERSONNEL SERV.
1505 Candler Bldg. MU. 8-7020

ATKINS PERSONNEL SERVICE
403-12 Atlanta National Bldg.

Salesmen 49

SALARY AND COMMISSION
FOR INSURANCE AGENTS
SPECIALTY SALESMAN

MEN with no experience who started with us one month ago are earning up to $700 per week. We will furnish incentive and thorough training. Applicants must stand rigid investigation, be bondable, and have good car.

BANKERS FIDELITY LIFE INSURANCE CO.
601 FULTON NATL. BANK BLDG.
Atlanta 3, Ga. — JA. 5-2035

SALESMEN
—ARE YOU SATISFIED—
—WITH YOUR—
Progress
Earnings
Future
Security

. . . IF you are not completely happy with your current situation—are now selling successful—or feel that you can sell . . .

. . . then I would like to talk with you. I need four men (AGE: 25-45) free to TRAVEL, for placement in Tennessee, Alabama, Mississippi or Louisiana. We are nationally recognized in our specialized field, with practically a half-century of sales experience in one of the nation's major basic-service industries.

. . . so let's hear from you. Tell us all about yourself. SALES BACKGROUND particularly. Our people know about these career opportunities; your letter will be treated with strict confidence. J. E., 349, Journal-Constitution.

MEN TO AGE 45

IN YOUR present work, do you teach, meet people, coach, sell, or do you believe you can?

WE are getting ready to train a few selected men to earn upward of $400 per month.

THIS interesting new work leads to advancement and a permanent career.

CONFIDENTIAL interviews to those with good background, car and neat appearance.

SEARS, ROEBUCK & CO.

ALSO offers you all their outstanding employee benefits.

FOR personnel interview apply Retail Personnel Office from 9 a.m. to 12 noon. Bill Debiaw.

ATTENTION

A MAN, 25 to 45, with good education and pleasing personality who is accustomed to contact with the public. If qualified write stating age, married or single, number of dependents, business experience. If not employed state how long since employed. If employed, state length of time with present employer, how many memberships in organizations, in how many you hold office. State net worth, also amount of minimum current living expenses, also amount of life insurance owned. Give phone number and address. We are only interested in a man at present employed in responsible position or unemployed for reason beyond his control. For the right man position open is permanent with excellent income possibilities. If letter indicates you will fit into our organization we will contact and arrange appointment. All replies confidential and should be addressed to V. D., 26, Journal-Constitution.

ATTN., SALESMEN

1—CAR SALESMEN who are making 4 to 6 hundred per mo., 6 days, 6 nights a week.
2—TRAVELING MEN who make 4 to 6 hundred per mo. away from home, big expense, miss the family.
3—HOME improvement salesmen who have to battle the cut-throats and fly by night, to make 3 to 5 hundred per mo.
YOU can get into a clean selling job, $600 to $1,200 per mo., Atlanta and surrounding of 25 mi. Our men run $150 to $300 week. Men selected can see books for proof. No gimmicks. Just a good fence co. Sold on no down payment, 5% interest, 36 months to pay. A hard-working, clean-cut salesman just can't miss. Call Mr. Murphy, 8 to 5, for interview. International Fence Co., PO. 6-2779.

BOOK MEN

TERRIFIC deal no verification, advance on orders. $60 commission. Call between 9-12 a.m., C. R. Hurt, TR. 4-5892.

Salesmen 49

CAN YOU SELL?

IF YOU can and want to join national manufacturer in welding field with local plant, investigate. WE PAY salary plus commission, furnish car and traveling expenses. Offer excellent training program and opportunity for advancement.
Must be under 35, have minimum high school and preferably some college; mechanical aptitude, successful selling experience or welding know-how. Apply P. O. Box 68, Station A, Atlanta 10.

APPLIANCE SALESMAN

UNLIMITED opportunity to earn above-average income for aggressive salesman. LIBERAL employe benefits including profit sharing, retirement, vacations with pay, full insurance program for employes and dependents, employe discounts on purchases, etc. Experience in selling hard lines desirable. Phone or come in to store for appointment. CR. 3811, 509 Church St., Decatur, Ga., Western Auto Supply Co.

THE GEORGIA HOME IMPROVEMENT CO.

HAS opening for 2 experienced solicitors to work with trained home improvement salesmen. Liberal drawing accts. against comm., monthly bonus plan, insurance, paid vacation and other employe benefits. Only reliable experienced men looking for permanent position need apply. Contact Mr. Childs, general manager, for appointment. Georgia Home Improvement Co. 110 Hurt St., NE, JA. 5-2880.

RUG SALESMEN

PROMOTIONAL line of cotton braided rugs has opening for the following states: Georgia, Florida, Alabama, Tennessee, Kentucky, N. Carolina, S. Carolina, Louisiana and Mississippi.

DESIRE aggressive salesmen with variety and department store following.

Jefferson Braiding Co.
4940 E. 10TH LANE, HIALEAH, FLA.

Opening for Jewelry Salesman
YOUNG Man resident of Atlanta with or without jewelry selling experience to call on retail jewelers in local area for national wholesale jewelry concern. This is an opportunity for someone interested in a good future, write: N. C., 181, Journal-Constitution. All replies kept in strictest confidence.

SALES TRAINEES

NATIONAL organization has opening for 2 men who sincerely want to learn selling. Previous sales experience not essential as we have our own training program. Steady work with unlimited opportunity for advancement to supervisory positions. Our trainees make over $100 weekly.

QUALIFICATIONS

MUST have a car and be available immediately. For personal interview report to 7 11th St., NE, Monday evening, Aug. 6, at 7:30 p.m. SHARP.

$ $ SALESMEN $ $
$600 PER MO. AND UP

I WILL hire 4 neat-appearing men with pleasing personality to make our customer contacts.

NEW CAR FURNISHED TO THOSE WHO QUALIFY

NO EXPERIENCE necessary. We give complete training. Guarantee plus commission. See Mr. McGuire, 662 W. Peachtree St., 10:30 sharp, Monday or Tuesday. Must furnish own car first 30 days.

ATTENTION, YOUNG MEN

FOR permanent route sales work. Good salary and commission. New delivery light truck furnished. Large national, 70-year-old grocery co. operating from coast to coast, expanding. New division will offer excellent opportunity for a man who will work. If you qualify, will train. Must have references. Write, give full particulars. V. H. 9, Journal-Constitution.

SALESMEN

EXPERIENCE UNNECESSARY
ANCHOR Post Products Corp. of Baltimore, Md., will add two men to their Atlanta sales force. We prefer two men without previous sales experience, but who have a sincere desire to enter the selling field. This is a real opportunity for the men who are accepted for this opening. Call 47-5228 for appointment.

STRAIGHT TALK
$150 TO $250 PER WEEK

5 HIGH caliber salesmen needed by NEW AGGRESSIVE sales organization. No canvassing or knocking on doors. Tremendous advancement possibilities. Car necessary. Company rated by D.&B. Apply in person, 298 Decatur St., SE, 10 a.m. sharp Monday and Tuesday.

SUCCESSFUL COLLECTORS

MAY QUALIFY — Openings for four men with cars for contact work in our public relations dept. in East Point, College Park and Hapeville. Don't apply unless you are willing to work and require or would not be satisfied with less than $125 a week. See A. M. Young Jr., Tues. and Wed., 10 till 2, Ga. State Labor Bldg., 254 Washington St., SW.

USED CAR SALESMAN

WE NEED good salesman, capable of appraising and closing deals. Cleanest stock of quality used cars in town. Wonderful opportunity with future for right man. Contact Noel Whittmore, Sales Mgr., Joe Westbrook, Inc., Dodge Plymouth, East Point. PO. 1-1126.

TOO OLD?

NOT for my company or our kind of business. If you have a car and can work about 4 hours a day you can earn $15 to $20 extra. Ours is a good bona fide plan and is in demand. Come in, let me show you how to supplement your pension. Mr. Belk, 873 Spring St., NW, Room 109.

National Organization
WANTS MAN AND WIFE

TO WORK together selling educational product at home shows, conventions, fairs, etc. Company benefits, earnings far above average for willing, capable couple. Car necessary. Y. A., 172, Journal-Constitution.

5 YOUNG MEN

NEAT appearing young men, 18 to 24, to work with sales manager in State of Ga. Learn to sell and make good money at the same time. Transportation furnished and expenses guaranteed. Apply 602 Healey Bldg., 8:30 to 9:30 a.m. only.

SALESMAN

PRINTING machinery; experience in printing industry necessary. Sales experience helpful, not essential. Travel expense, commission, exclusive territory. Age no limit. Brandtjen & Kluge Co., 246 NW Spring St.

OUTSIDE FURNITURE SALESMAN AND COLLECTOR for established route. Must be experienced in this type of outside work. Our present men are earning $6,500 to $7,500 per year. Car is necessary.
BEAVERS FURNITURE CO.
300 MARIETTA ST., NW

HIGH SCHOOL YEARBOOKS: Call on all schools in state of Georgia. Must have car and be free to travel. Home weekends. Earnings, $250-$400 per week. Write at once to: Sales-manager, Yearbook Dept., Tri-State Printers, Inc., Box 10, Bucklin, Missouri.

2 USED-CAR SALESMEN

WANTED IMMEDIATELY — Must be experienced. Preferably selling at $10 down. No drifters need apply. Permanent work. Apply Mr. Adams, 712 Pryor St.

LIVEWIRE carpet salesman. Knowledge of interior decorating helpful. Ambitious and willing to exercise initiative. Hard worker should make $150 week after training period on drawing account. Transp. furn. TR. 5-7988, for interview.

MEN with cars, 18 to 65, steady full- or part-time work. Earn to $3 per hour. We train you. Apply 1309 Bankhead, NW, mornings.

EXPERIENCED camera salesman for fine retail camera store. Interview 9 to 10 a.m. - 4 to 5 p.m., 220 Luckie St., NW.

WILL train 2 neat young men for circulation department, large national concern. 66 Luckie St., Room 312 before 9 a.m.

USED CAR SALESMEN
Open 8 a.m. till 9:30 p.m. Good loc. Excel. opportunity. PO. 1-3192

Instructions—Male, Fm. 52

NIGHT SCHOOL PAYS

PREPARE quickly for a brighter, more secure future through Evening School. New Classes in Shorthand, Bookkeeping, Secretaryship, Jr. Accounting, Office Machines and for Clerk-Typists start Monday night. Don't Delay. Apply or phone at once:

Marsh Business College
322 IVY ST., NE JA. 5-6813

SUCCESS TRAINING for radio, TV Electronics and Airlines. Phone JA. 4-5287, KEEGAN TECHNICAL INSTITUTE, 1006 Ga. Savings Building.

Trade Schools—Male 53

RADIO—TV—ELECTRONICS
MORE jobs for our trained men than we can fill! Prepare in DeVRY Tech great industrial labs DAY or NIGHT. Or in spare time at home using lab method. W. E. White, 1058 Lindbergh Dr., NE, EX. 8554.

EARN $10 DAY on job gotten you while learning. Diesel auto, body work, refr., mchst. GI ap. 410 Ga. Sav. Bank, 11 to 4 exc. Sat.

Help Wanted—Female 55

GIRLS
YOUNG WOMEN
Positions Now Available For
LONG DISTANCE OPERATORS
CLERKS, TYPISTS And STENOGRAPHERS
If You Are Interested In
GOOD WAGES
SCHEDULED INCREASES
PROMOTIONAL OPPORTUNITIES
Come In Now for an Interview
EMPLOYMENT OFFICE
51 IVY ST., NE
SOUTHERN BELL TELEPHONE AND TELEGRAPH CO.

COLLEGE TRAINED CLERICAL

INTERESTING work of computing Insurance costs for young ladies with math aptitude who can assume responsibility. No typing. Work not routine. Requires mental application.

BECAUSE of long training process, applicants must be interested in permanent employment. The right applicant will find excellent opportunity for advancement.

5-DAY week, liberal benefits, air-conditioned office.

Liberty Mutual Ins. Co.
828 W. P'tree St., NW

TYPIST-CLERK

LIBERTY MUTUAL will employ energetic young lady with accurate typing speed of approximately 40 WPM. Preference will be given to bookkeeping training. Previous business experience not required. Excellent opportunity for advancement with possibility of being trained on bookkeeping machine.

5-DAY week. Benefit plan. Modern clinic.

828 W. P'tree St., NW

COLLEGE GRAD
ALSO
COLLEGE UNDERGRAD.

MAJOR clerical position, requires no typing or experience. Excellent working conditions and promotion opportunity. 5-day week. Apply:

RETAIL CREDIT CO.
1600 PEACHTREE
(Between Rhodes Center and Brookwood Station)

HOUSEWIVES

Our organization is looking for women who would like to work part time in a modern cafeteria. The hours for this position are from 2:30 till 8:00 p.m. WOMEN with or without experience will be acceptable. We have facilities within our organization to develop potential employees.
QUALIFICATIONS for this position are as follows: possess a pleasant appearance, minimum heighth 5'4"; between the ages of 25 thru 45. Positive attitude toward working with the public and co-workers.
INTERVIEWS for this position will be held Monday thru Friday, at 39 Marietta St. on the mezzanine between 3 and 5 p.m.

SECRETARY

INTERESTING and varied duties and excellent working environment. Good opportunity for advancement, 5-day week, some college desirable. Apply:

RETAIL CREDIT CO.
1600 PEACHTREE
(Between Rhodes Center and Brookwood Station)

SCRIPTO, INC.
NEEDS
CLERK-TYPIST

MUST be high school graduate, age 18-25, good pay and working conditions. Apply in person.

EMPLOYMENT OFFICE
423 Houston St., NE

Accounts Receivable Machine Bookkeeper

20 TO 35, experienced in operating NCR or other type, non-typewriter, bookkeeping machines. Employee benefits, cafeteria in building. 5-day week. Call Mr. York, TR. 4-2721, Mon. through Friday.

Westinghouse Electric Supply Company
1299 NORTHSIDE DR., NW

CLERK-TYPIST

HIGH SCHOOL graduate who is accurate typist and interested in learning to transcribe dictation from machine. Permanent position. Experience not required. 5-day week, liberal employe benefits. Call or see Miss Johnson, TR. 6-8854.
American Mutual Liability Ins. Co.
1105 WEST PEACHTREE ST.

Help Wanted—Female 55

TYPISTS

INSURANCE OFFICE has several openings for beginner typists with 40 wpm typing speed. Single, age 18 to 30. Modern new building, convenient to all residential areas on northside. Pleasant working conditions, good salary and generous program of employe benefits. Five-day week.

APPLY
Federated Mutual Ins. Co.
1400 West Peachtree Street

CITY OF ATLANTA
RECREATION JOBS
RECREATION SUPERVISOR II, 21-45, $244 plus $45 car allowance; 2 years college or 2 years recreation exp. required.
COMMUNITY RECREATION LEADER II, 20-45, $234, high school graduation, plus 1 yr. college or 4 yr. recreation exp. required.
RECREATION PLAY LEADER, 20-45, $191. High school graduation or equivalent recreation exp. required.
Apply Personnel Office, 4 City Hall, by 5 p.m., Friday, August 10.

STENO. — OPENING AVAILABLE FOR YOUNG LADY AS STENOGRAPHER. BEGINNERS GIVEN EVERY CHANCE. QUALIFY. APPLICANTS WITH LIMITED EXPERIENCE WILL BE GIVEN CONSIDERATION FOR ADVANCEMENT. EXTENSIVE EXPERIENCE NOT NECESSARY. EXCELLENT OPPORTUNITY FOR HIGH SCHOOL GRADUATE. CONVENIENT DOWNTOWN LOCATION. APPLY HURT BLDG. 850

OFFICE WORKERS HOUSEWIVES STUDENTS

SEARS, ROEBUCK & CO.

ABOVE-AVERAGE earnings available for ladies who can work part or full time, both office and selling positions available. Morning, afternoon, evening schedules as well as 5 days a week, free parking and immediate discount plus many other benefits later. Apply in person.

Retail Personnel Office
677 Ponce de Leon Ave.

NATIONAL COSMETIC CONCERN

NEEDS a young lady in their promotional mailing department. Excellent opportunity for conscientious young lady, 19 to 24, who is seeking experience and training for permanent position with Co. offering many employee benefits. Advancement strongly dependent upon initiative and desire to move ahead. Must be high school graduate. For appointment call S. M. Clarke, TR. 5-6481.

OFFICE position for high school grad. with some experience or for young lady with college training. No shorthand or typing required. 5-day week, promotion opportunities.
APPLY:
4th Floor Healey Bldg.

INTERESTING OPPORTUNITIES

82 WHITEHALL ST.
MARVIN BASS

WANTS attractive girl with good personality with or without experience, between 25 and 40, for our Roswell Rd. office. Attractive hours, air-conditioned office. Apply 2781 Peachtree Road.

FINANCE CO. NEEDS YOUNG LADY 18-28 AS CLERK TYPIST. AIR COND. OFFICE. 35½-HOUR WEEK. 1 BLOCK FROM 5 POINTS. USUAL CO. BENEFITS. CALL MR. DURHAM, JA. 3-1557.

TYPIST

FOR GENERAL office work. Knowledge of shorthand and dictaphone operation necessary. Free health and accident insurance. Air conditioned office. Gate City Table Co., 529 Stewart Ave., SW. JA. 3-2881.

BANK TELLER

EXPERIENCED bank teller or will consider trainee with cashier or related experience for W. End Branch Bank. Age 19-35. 5-da. wk. Employe benefits. Good salary. Call JA. 3-1461. Mon. thru Fri. for appt.

Steno-Payroll Clerk

MUST BE able to take shorthand but not major part of work. Age under 40. Good working conditions. Apply or write 638 Lee St., SW.

C-A-S-H-I-E-R

INTELLIGENT young lady for position with future. Experienced preferred but not essential. Also need salesladies for ready-to-wear and sports wear depts. Betty Gay Shop, 66 Whitehall St., SW.

DICTAPHONE OPERATOR

NATIONAL organization, ideal working hours and working conditions. Paid vacation, group hospitalization, medical, surgical, sickness, accident and life insurance. Excellent salary. Contact Mr. George Hanis. TRinity 6-7581.

TELEPHONE CANVASSERS

WANTED—Two experienced ladies for survey of city. Working 5 to 9 p.m. at company office. See Mr. Shives, Tues. and Wed., 10 till 2, Room 474, Ga. State Labor Building, 254 Washington St., SW.

EXPERIENCED IBM key punch operator, high school graduate, age 18-35, for employment in large fire insurance office. Write office manager, Hartford Fire Insurance Company, Box 1720, Atlanta, stating age and experience, or phone WA. 1341.

YOUNG LADY TO TRAIN FOR RECEPTIONIST AND GENERAL OFFICE WORK. GOOD OPPORTUNITY FOR ADVANCEMENT. 5 DAYS A WEEK. AIR CONDITIONED OFFICE. GOOD STARTING SALARY. APPLY 330 EDGEWOOD AVE., NE.

NATIONALLY known consumer finance company needs well-educated typist, age 19 to 25, 60 w.p.m. required. General office work and credit investigation, air-conditioned office in West End. Many employe benefits. Call Mr. Odum, PL. 5-7723.

Dictaphone Operator

EXPERIENCED. Must be first class, age 25 to 35. Air-cond. off. All fringe benefits. $250 month.
ATLANTA STOVE WORKS, INC.
112 Krog St., NE

GEORGIA TECH

NEEDS secretary, age 24-35, permanent position. 5-day wk., 8:30 to 5 with vacation, insurance and retirement benefits. Apply F. B. Wilson, Room 114, Knowles Bldg.

ATTENTION

ACTIVE, well-established real estate agency needs services of good secretary with fine insurance experience. Office in Decatur. Call DE. 6450, after 6 p.m.

EXPERIENCED 024 IBM key punch operator. Age 18 to 30. Salary dependent upon ability. Call JA. 4-1521 for appt.

ANDERSON, CLAYTON & CO.
494 Spring St.

21-35. GENERAL office duties. Must be good at figures and excellent typist. Small office, air conditioned. Northeast location. Wonderful opportunity for the right person. Call Mr. Thompson, Thompson Co., TR. 2-1171.

FILE CLERK

LIGHT typing, pleasing telephone voice, 37-hr. 5-day week, air cond. downtown office, start $175. Opportunity for advancement. Call Mrs. Young, WA. 1541.

RECEPTIONIST, able to handle small P.B.X. bookkeeping and stenography. Salary commensurate with ability. Advise in hand-written reply regarding education, use of tobacco, church membership. G.-T., 18, Journal-Constitution.

SECRETARY, unmarried, who knows stenography and bookkeeping. Salary special for ability, efficiency and personality. Address in own handwriting, giving education and church membership, to P.O. Box 1730, Atlanta, Ga.

STENOGRAPHER who has a knowledge of bookkeeping, single. Exceptional salary to right party. Answer in personal handwriting, giving special training and education, church membership, to P.O. Box 2204, Atlanta, Ga.

SECRETARY

EXPERIENCED—20-30. 5-day week, excellent opportunity for advancement. Ga. Highway Express, 2090 Jonesboro Rd., SE. No phone calls.

IMMEDIATE OPENING FOR CLERK TYPIST

5½-DAY wk. Good pay. Apply Rhodes Optical Co., 118 Alabama St.

SALESLADY 35-50 years, for retail store. Belvedere Plaza, Decatur. GOOD working conditions. Must be able to work at night some. Apply by mail only and state previous experience. P. O. Box 174, Decatur.

Help Wanted—Female 55

TYPIST

FAST, accurate typist. Prefer one familiar with dictaphone. Good pay, permanent job. 5 day week. Apply Southern Wire and Iron, Inc., 4007 Old Stone Mountain Rd., Scottdale.

PROFESSIONAL NURSES

ALL SHIFTS, and operating room, 40-hr. week. Modern hospital, 18 miles from Atlanta. If interested contact: Director of Nurses, Kennestone Hospital, Marietta, Ga.

STENOGRAPHER

EXPERIENCE necessary, shorthand, also machine transcribing. Age 25-40. Light, clerical duties. 5-day, 40-hour week. Air-conditioned offices. Immediate opening. Do not call for appointment unless thoroughly capable of taking out first-class correspondence. JA. 4-4334, Ext. 30.

CLERK-TYPIST

IMMEDIATE opening for young lady, age 21-30, experienced in general office work, must be good typist and accurate with figures. Shorthand helpful but not essential. Downtown location. Hours 8:30-4:30, 5 days, salary open. Phone Mr. Halcombe, JA. 6-3855.

STENOGRAPHER

EXPERIENCED, alert, young lady. Must be able or take rapid dictation and transcribe notes accurately. Some clerical work involved. Free hospitalization and life ins. 2 weeks vacation, 40-hr. 5-day wk. Good pay. Age 20-35. Write P.O. Box 6536, Station G, Atlanta.

UNUSUAL OPENINGS FOR
EXPERIENCED BEAUTICIANS
EXCELLENT opportunity for several high-type beauticians in new field of endeavor. Following established. Write complete details of experience, education, age. Give references. H. O., 169, Journal-Constitution.

FILE CLERK

EXPERIENCE unnecessary. Age 18 to 28 preferably single, but will consider married person with no children. High school graduate. 5-day week, air-conditioned office, numerous Co. benefits. Apply Service Fire Insurance Co., 1306½ Spring St., NW.

MEDICAL secretary and receptionist

for physician's office in East Point. Medical experience highly desirable, but not essential. Position available once medical employment. Shorthand desirable but not essential. Call PO. 7-5425 for interview appointment. Interviews will have to be on Sunday or at night.

RECEPTIONIST trainee for professional office in SE Decatur. 5½-day week, light bookkeeping and typing. Must enjoy working with children. Answer in own handwriting stating age, marital status, education, previous business experience and references. Write H. O., 175, Journal-Constitution.

W. T. GRANT CO.

HAS openings for full-time or part-time experienced saleslADIES, ages 21 to 45. Apply Personnel Office, third floor.

82 WHITEHALL ST.
MARVIN BASS

WANTS attractive girl with good personality with or without experience, between 25 and 40, for our Roswell Rd. office. Attractive hours, air-conditioned office. Apply 2781 Peachtree Road.

FINANCE CO. NEEDS YOUNG LADY 18-28 AS CLERK TYPIST. AIR COND. OFFICE. 35½-HOUR WEEK. 1 BLOCK FROM 5 POINTS. USUAL CO. BENEFITS. CALL MR. DURHAM, JA. 3-1557.

TYPIST

FOR GENERAL office work. Knowledge of shorthand and dictaphone operation necessary. Free health and accident insurance. Air conditioned office. Gate City Table Co., 529 Stewart Ave., SW. JA. 3-2881.

BANK TELLER

EXPERIENCED bank teller or will consider trainee with cashier or related experience for W. End Branch Bank. Age 19-35. 5-da. wk. Employe benefits. Good salary. Call JA. 3-1461. Mon. thru Fri. for appt.

Steno-Payroll Clerk

MUST BE able to take shorthand but not major part of work. Age under 40. Good working conditions. Apply or write 638 Lee St., SW.

C-A-S-H-I-E-R

INTELLIGENT young lady for position with future. Experienced preferred but not essential. Also need salesladies for ready-to-wear and sports wear depts. Betty Gay Shop, 66 Whitehall St., SW.

DICTAPHONE OPERATOR

NATIONAL organization, ideal working hours and working conditions. Paid vacation, group hospitalization, medical, surgical, sickness, accident and life insurance. Excellent salary. Contact Mr. George Hanis. TRinity 6-7581.

TELEPHONE CANVASSERS

WANTED—Two experienced ladies for survey of city. Working 5 to 9 p.m. at company office. See Mr. Shives, Tues. and Wed., 10 till 2, Room 474, Ga. State Labor Building, 254 Washington St., SW.

EXPERIENCED IBM key punch operator, high school graduate, age 18-35, for employment in large fire insurance office. Write office manager, Hartford Fire Insurance Company, Box 1720, Atlanta, stating age and experience, or phone WA. 1341.

YOUNG LADY TO TRAIN FOR RECEPTIONIST AND GENERAL OFFICE WORK. GOOD OPPORTUNITY FOR ADVANCEMENT. 5 DAYS A WEEK. AIR CONDITIONED OFFICE. GOOD STARTING SALARY. APPLY 330 EDGEWOOD AVE., NE.

NATIONALLY known consumer finance company needs well-educated typist, age 19 to 25, 60 w.p.m. required. General office work and credit investigation, air-conditioned office in West End. Many employe benefits. Call Mr. Odum, PL. 5-7723.

Dictaphone Operator

EXPERIENCED—Must be first class, age 25 to 35. Air-cond. off. All fringe benefits. $250 month.
ATLANTA STOVE WORKS, INC.
112 Krog St., NE

GEORGIA TECH

NEEDS secretary, age 24-35, permanent position. 5-day wk., 8:30 to 5 with vacation, insurance and retirement benefits. Apply F. B. Wilson, Room 114, Knowles Bldg.

ATTENTION

ACTIVE, well-established real estate agency needs services of good secretary with fine insurance experience. Office in Decatur. Call DE. 6450, after 6 p.m.

EXPERIENCED 024 IBM key punch operator. Age 18 to 30. Salary dependent upon ability. Call JA. 4-1521 for appt.

ANDERSON, CLAYTON & CO.
494 Spring St.

21-35. GENERAL office duties. Must be good at figures and excellent typist. Small office, air conditioned. Northeast location. Wonderful opportunity for the right person. Call Mr. Thompson, Thompson Co., TR. 2-1171.

FILE CLERK

LIGHT typing, pleasing telephone voice, 37-hr. 5-day week, air cond. downtown office, start $175. Opportunity for advancement. Call Mrs. Young, WA. 1541.

RECEPTIONIST, able to handle small P.B.X. bookkeeping and stenography. Salary commensurate with ability. Advise in hand-written reply regarding education, use of tobacco, church membership, G.-T., 18, Journal-Constitution.

SECRETARY, unmarried, who knows stenography and bookkeeping. Salary special for ability, efficiency and personality. Address in own handwriting, giving education and church membership, to P.O. Box 1730, Atlanta, Ga.

STENOGRAPHER who has a knowledge of bookkeeping, single. Exceptional salary to right party. Answer in personal handwriting, giving special training and education, church membership, to P.O. Box 2204, Atlanta, Ga.

SECRETARY

EXPERIENCED—20-30. 5-day week, excellent opportunity for advancement. Ga. Highway Express, 2090 Jonesboro Rd., SE. No phone calls.

IMMEDIATE OPENING FOR CLERK TYPIST

5½-DAY wk. Good pay. Apply Rhodes Optical Co., 118 Alabama St.

SALESLADY 35-50 years, for retail store. Belvedere Plaza, Decatur. GOOD working conditions. Must be able to work at night some. Apply by mail only and state previous experience. P. O. Box 174, Decatur.

Help Wanted—Female 55

STENO-CLERK

SMALL air-conditioned office, on trolley. Adequate pay for personable young lady capable assuming responsibility. JA. 4-6160.

EXPERIENCED seamstress in dry cleaning department. Good working conditions. Group insurance benefits, paid vacations. Apply in person. Morgan Cleaners & Laundry, 200 Atlanta Ave., Decatur.

CASHIER-TYPIST

40 HRS. plus 6 hours time and ½ each week. Fascinating work for interested person. Legal Finance Co., 160 Peachtree St.

RECEPTIONIST-SECRETARY

FLUENT in German and English. Education: College graduate. Abiturientin or Mittlere Reife. JAckson 3-6551, Mr. Coogler.

Accounts Receivable Bookkeeper

CALL MU. 8-5000 for appointment.

Experienced Waitress

SALARY and tips. References required. Apply in person. Jake's Fine Food, 290 Ponce de Leon Ave.

BOOKKEEPER

EXPERIENCED, accounts receivable only. Age 21-45; 5-day, 40-hr. wk. A. S. Aloe Co., Chamblee, Ga.

WAITRESSES — to work 48 hrs. per week, (off Sundays). Uniforms furnished. Insurance benefits, vacation with pay. Apply in person. The Krystal Co., 126 Peachtree.

HOUSEKEEPER-NURSE

TO LIVE in and take care of old lady. TR. 4-6697 or write Judd Co., 515 Peaster Ave., NE.

EXECUTIVE director, college graduate, experienced group work agency. Age 25 to 40. Write letter stating qualifications. Reply to H. O., 130, Journal-Constitution.

EXPERIENCED stenographer for permanent position with national concern. 5-day 40-hr. week. Apply The Patent Scaffolding Co., Inc., 38 Haynes St., NW.

IMMEDIATE opening for good accounts payable bookkeeper-typist, over age 25. Air-cond. office. 5-da. wk. P'tree-14th sect. Call Mr. Hardeman, TR. 4-3656.

BILLER

ELECTRIC typewriter. 5-day, 40-hr. wk. A. S. Aloe Co., Chamblee, Ga. SALESLADY, exp. in shoes preferred. Must be able to sell, active, neat. Not over 40. Guar. $45 on 9½% comm. 233 P'tree. JA. 5-4176.

ACCOUNTING CLERK

BOOKKEEPING experience, typing. West End location. PLaza 5-1621.

OPERATING room nurses, 5-day week, high salary, increments, live in. Swimming pool resort area. M. H. 335, Journal-Constitution.

WOMAN to live in as housekeeper for widow and three school-age daughters. Call EX. 3003 after 6 week days and weekends.

SETTLED unencumbered lady to live in and assist in business girls' boarding house. Good home with salary. 1492 Ponce de Leon.

WANTED—Merchandise supervisor. Abilities. Apply F. W. Woolworth Co., 129 Broad, SW.

IN ANSWERING help wanted ads with box numbers, do not send originals of valuable papers. Copies will do as well.

EXP. LEGAL SECRETARY

DOWNTOWN air-conditioned office. Salary $330. JA. 3-6551. Mr. Coogler.

NURSE, doctor's office Northside. Consider undergrad. Light typing, bookkeeping. For appointment. CH. 2788.

ATTRACTIVE young lady for grill cook in air-cond. bldg. Maple St. Soda Shop, Carrollton, Ga.

COUNTER girl for dry cleaning establishment. Apply in person. 75 Forsyth St. Hour Valet.

SERVE Watkins customers in your neighborhood. Average $2.50 hour. Apply 419 Capitol Ave.

MOTHERLY-TYPE woman to care for two boys, 8 and 19 months, live in. CRescent 2743.

WANTED—Frist-class waitress. No others need apply. Cup and Saucer, 2973 Peachtree Rd.

BEAUTICIAN must be experienced, guaranteed salary. PL. 5-8888 nights PL. 5-1456.

EXPERIENCED waitress. Frankie and Johnny's, hours 4 to 12. SYcamore 4-9125.

KINDERGARTEN teacher for private school. For information, call PL. 1-7531.

TEMPORARY stenos, and comptometer oprs. 72 11th St. NE. TR. 5-8674

INTERESTED in employment? Apply RICH'S EMPLOYMENT OFFICE

TEMPORARY sects., stenos, with exp. at 901 Wm.-Oliver Bld. JA. 4-4566.

GIRL to learn counter work. Apply Clark Laundry, 1107 P'tree St. NW.

5 CURB girls, over 21, neat, attr. Cook'n Chicken, 1 mile Ponce de Leon.

EXPERIENCED waitresses over 21. Apply in person, 1403 Ga. St., SW.

DESIRE housekeeper, must love children, 4 or 5 days. PO. 1-5516.

SEAMSTRESS. Apply A & A Laundry, 987 McMillan, NW.

HAVE opening for stenographer. For details call WA. 6018.

GIRL to help with house work, live in. PLaza 3-3624.

SaleslADIES 55-A

$35 TO $105 WEEK

FOR LADIES that will service our customers. 20 to 48 hours per week. No experience necessary. We offer this opportunity to ladies on a full or part-time basis in the following areas, towns and cities around Rome, Columbus, Macon, Gainesville, Atlanta, Athens, Marietta. We have been nationally known, advertised and accepted for the past 50 years. For full details apply, phone or write to L. Bird, 740 Lee St., SW., PL. 3-1179, Atlanta, Ga., Fuller Brush Co.

GIRLS

WITH a pleasing personable telephone voice who would enjoy earning some money by spending a few hours per day or regular workday week making appointments by telephone. Please contact Mr. Mort Ring, SY. 4-9516. Monday through Friday.

Housewives—Part Time

EARN extra money during your spare hours. Pleasant work, no car needed. Average $2 per hour for 15 hours per week, working outside your home. Phone JA. 4-4018 any time, day or night.

WOMAN with sales personality to call on restaurants and hotels. Car necessary. Twenty hours a week. $200 A MONTH income opportunity. To the woman who can devote few hours each day servicing Avon customers. Call TR. 2-8673.

Employment Ag'ncy—F'm'le 56

S-O-U-T-H-E-R-N

EMPLOYMENT SERVICE
URGENT Beg. steno, H.S. grad. No exper. nec. $225
DICT. SEC., private bez. $225
ELK CLERK, d'town $205
BEGINNER TYPIST ....$175-$200
CLERK-TYPIST, 18-30 ....$200
COMP. OPER., NW sect. $217
ELK CLERK, d'town $217
COMP. OPER., NW sect. $195
STENO, NE Dec. sect. $260
DICT. OPER., bez. $260
GENERAL OFFICE jr. typ., NE ....$175-$200
N.C.R. B'KEEP. MACH. 3100 ....$275-$300
BEG. STENO, H.S. grad $260
GEN. OFC. figure work ....$225-$250
CLERK-TYPIST $217
CLERK-TYPIST, little s'hand $225
GEN. OFC., little s'hand ....$245-$260
EDIPHONE typist $250
BKKPING, clerk, some typ. $217
BOOKKEEPER, Sundstrand $235
GEN. OFC. Figures ....$225-$250
FILE CLERK, PBX $175
SUPERVISOR, 30-45 ....$250
KEYPUNCH $245
COMP. OPR. ....$250-$275
FIGURE CLERK, type $225
GEN. OFC. Beg. $190
TYPISTS, No exper. nec. ....$185-$217
ACCT. CLERK $210
ACCT. Fire ins. exp. $250

ROOMS 502-503
One Peachtree Bldg.

ACROSS FROM P'TREE ARCADE

MEDICAL PLACEMENT

15 PEACHTREE PL., NW

SELECTED OPENINGS
RN, 3-11, light typing $300
TOP MEDICAL SECRETARY $300
BEGINNER TYPIST $165
PHARMACIST, 44-hour week $275
RN, office, some typing ....Open
DICTAPHONE SECRETARY, medical experience, helpful $250
LABORATORY TECHNICIAN $250
BEGINNER TYPIST, prefer college graduate $190
DIETARY AIDE ....Open
TISSUE TECH. ....Open
TYPIST, DENTAL office $275
MEDICAL SECTY., 1-girl ofc. $175
TYPIST-CLERK $250
SECRETARY, sh., institution $200
TYPIST-CLERK, figure work $250
DICTAPHONE TYPIST, 60 wpm $200

ALSO OUT-OF-TOWN POSITIONS

ACME EMPLOYMENT

Atlanta's Only Excl. Woman's Agcy.
Sectys., SH and dict. $250-300
Ins. Clk.-Steno. $275-300
Accts. Rec. Bkkpr. $250-260
Comptometer Opr. NW $238-260
Dictaphone Typists $200-250
Beginner Stenos $185-225
Clerk-Typists $175-225
Acctg. Clks., lt. typing $185-200
File Clerks $165-175
For Immediate Results, Register With
N. GAE DICKINSON, MU. 8-7521
ACME EMPLOYMENT
1400 New Fulton Bk. Bldg.

Best Office Jobs in Atlanta
A-1 EMPLOYMENT SERVICE
723 New Fulton Natl. Bldg.

Employment Ag'ncy—F'm'le 56

GIRLS! GIRLS! OVER 14,000

EMPLOYERS MUST BE RIGHT

EXACTLY THIS NUMBER PLUS—
ARE USING THE SERVICES OF
ATKINS PERSONNEL SERVICE
(Established 1939)

PARTIAL LIST JOBS OPEN
(Interviews 9-1 Daily)

EXECUTIVE JOBS

PHY. CHEMIST ....$10,000 yr.
INTER. Decorator ....$5,200 yr.
HOME ECON. ....Open
MGR. small store $300
BUYER Infants wr. ....Open
REPRESENTATIVE, Ins. $300 up
AGENT, Ins. $435
UNDERWRITER $540
ADV. Supervisor, d'town, retail ....Open
LAB. Technician ....$8000 yr.
STORE MGR. N. Car. $300
COLLECTION Asst. $600
....$225

STENO.-SECRETARIES

SECY. to V. Pres. $300
EXEC. SECY. Jewelry $300
SECY. Employer willing to pay if she's worth it $325
SECY. Top-Notch, Atty. ....$300 up
LEGAL SECY. ....$300 up
SECY., 1 Bl. 5 Pts. $300
SECY. Near Ga. Tech $260
SECY. Natl. Co. $280
S.E. Section
SECY. Hdl. payroll $275
6 SECRETARIES, SW. $275
SECY. To Mgr., d'town ....$275-$300
SECY. Near Allens $275
SECY. West End $275
SECY. 1-girl ofc. $285
Near 10th St.
SECY. Stewart Ave. $250
SECY., whlse. dist. $250
SECY., Fulton Nat'l. Bldg. $250
BEG. SECY. NW $275
5 Da. Wk.
STENO., wk. in transcribing U. $265
STENO.-Clk., light s.h. $325
14 STENOS, clks., W. End ....$225 up
STENO.-Bookper. $325

GEN. JOBS OPEN

DICTAPHONE OPR., age to 45 ....$225
RATE CLK. ....$200 up
SECRETARY, no s.h.
46 DICT. OPRS. ....$200-$250
BOOKKPER., keep Full Set $400
BOOKKPER., Gen. Led. $400
11 MACH. Bookpers. $250
BOOKKEEPER, D'entry ....$225-$285
TYPIST-Bkper. $325
INVENTORY CLK. $225
FIGURE TYPIST, d'town $250
26 BEGINNER typist ....$200 up
TYPIST-Supervisor ....$185-$215
TYPIST, near Ft. Mac. $275
TYPIST, wk. in Public Relations $225
CLK-TYPIST, Bankhead Hy. $250
KEY PUNCH OPR. $216
Will train
TYPIST, Sales Dept. $225
GEN. OFC. CLK. ....$225 up
Type 30 w.p.m.
RESERVATION CLK. $195
TEMP. TYPIST, beg. Aug. 13. Two weeks $238
COSMETIC GIRL ....$60 wk.
9 SALESLADIES $216
FITTER ....$175-$200
B. M. OPR. ....$216 up
6 COMPT. OPRS. ....$250 up
TYPIST-RECEPT. ....$250 up
POSTING MACH. OPR. $250
N. C. R. OPR. $250
BURROUGHS Posting Opr. $250

MANY OTHER JOBS NOT LISTED HERE

INTERVIEWS 9-1 DAILY
No Phone Calls, Please

ATKINS PERSONNEL SERVICE
403-12 Atlanta Nat'l. Bldg.

5-DAY JOBS

Secy—S. W. Advantages ..$275
Beginner Clerk-Typist ..$208
Typist—Elec. add. mch. ..$260
Typist-Clerk—Telephone ..$235
Steno—N. W. Beginner ..$260
H. S. Grad.—17-21 ..$200
File Clerk ..$200
Clerk-Typist—Age to 40. ..$200
Many Others
The Private Employment Service
"For The Better Applicants"
1103 Mortgage Guarantee Bldg.
Opposite Carnegie Library

1,000 JOBS OPEN NOW

11th Floor
6 North Ave., NW TR. 6-3622
PERSONALIZED SER., INC.
South's Largest Agency
Call or Write—Applications Mailed
Open daily 8 a.m.-7 p.m.

100% FREE

COMPANIES PAY ALL FEES
CAREERS

1393 Peachtree St. at 17th
FOR GOOD JOBS WITH BEST FUTURE
CALL Martin Employment Service, 984 Peachtree at 10th, TR. 6-5771.

500 JOBS OPEN NOW!

H-A-Y-S

PERSONNEL SERVICE
1101 Ga. Savings Bank JA. 3-6454
WEST END EMPLOYMENT SERV
847½ Gordon St. SW PL. 5-8759
EXECUTIVE SERVICE CORP.
Rm. 1716 Marietta St. WA. 5430
HOOD EMP. SERVICE, PO. 1-8837
129 Thompson Pl. Point V. Hood.
AGGRESSIVE EMPLOYMENT
1001 Healey Bldg. JA. 3-7601
ALLIED PERSONNEL SERVICE
1428 New Fulton Bldg. JA. 4-7714
ALSOBROOK PERSONNEL
219 Healey Bldg. WA. 0951
HELEN BAILEY
Suite 820 Forsyth Bldg
DEAN PERSONNEL
516 Red Rock Bldg. JA. 5-3456
ACCREDITED PERSONNEL SERV
211 Volunteer Bldg. JA. 4-2056
ROBERT JARRELL PERSONNEL
16 P'tree Arcade JA. 5-4533
INSURANCE SPECIALISTS
1214 C&S Bk. Bldg. WA. 1915
DON'T FORGET to go back and read listings by Personalized, Inc.
DENTON PERSONNEL SERVICE
430 Candler Bldg.
PLAXICO PERSONNEL, TR. 4-7591
NATION WIDE, WA. 6112

Instructions—Female 58

"35 Jobs for Every Steno"
SHORTHAND IN 6 WEEKS

YOU CAN DO IT WITH
SPEEDWRITING

BECAUSE it's an A. B. C shorthand, no symbols, no machines. Easy to learn, accurate and reliable. SPEEDWRITING shorthand will qualify you in 6 weeks for a well-paid position. You start taking dictation the very first day.

SPEEDWRITING
Secretaries Now Earning
$50 TO $75 A WEEK

WHY struggle alone in a low-paying routine, dead-end job when

IN ONLY SIX WEEKS
You Can be a Stenographer

120 WORDS PER MINUTE—50 per cent above Civil Service requirements. Win success in both Civil Service and leading business firms. Trial lesson FREE. New day and evening classes start every Monday.

SURPRISINGLY LOW FEE
TAKE A YEAR TO PAY

SPEEDWRITING shorthand schools offer free job placement service in 450 cities.

MASSEY BUSINESS COLLEGE

OF ATLANTA
SOUTH'S largest business school. 170 Peachtree Street, Atlanta, Ga.
FOR YOUR FREE CATALOG
Call Jackson 5-7876 Now

DEMAND THE BEST TRAINING and JOBS

MASSEY PBX - RECEPTIONIST SCHOOL offers training:
1. 3 live switchboards
2. Voice training
3. Receptionist training
4. Office procedures
5. Receive a Business College Diploma

Graduates receive lifetime FREE JOB PLACEMENT SERVICE and lifetime free brush-up privileges. Day and Night. All ages.

MASSEY
PBX Receptionist School

615 Mortgage Guarantee Building
CALL JA. 5-7879 NOW

YOU CAN EARN
$200 TO $250 PER MONTH

SWITCHBOARD
OPERATOR IN 2 WEEKS
WE OFFER LOWEST Priced Course in Atlanta. NO DOWN PAYMENT. ONE YEAR TO PAY. Day classes 2 weeks. Night classes 5 weeks. NO AGE LIMIT. Free Placement Service.
1608 CANDLER BLDG. JA. 3-1989

MODERN PBX AND RECEPTIONIST SCHOOL

Business
Is a Career
PREPARE NOW!

Secretarial, Gregg, 12 weeks $204
Clerk-Typist, 12 weeks $204
Typewriting, 16 weeks, night $160
Greek Shorthand, 16 weeks, night $48
Personal Typing, 10 lessons $25

The Greenleaf School
16 Forsyth St., NW MU. 8-7800

Instructions—Female 58

COMPTOMETER STUDENTS WANTED

TO TAKE short, inexpensive course. Day and evening classes. Our graduates have free lifetime placement service in any of our 157 schools.

BE A Comptometer operator. For further information without obligation, call, write or come by and see us today.

THE COMPTOMETER SCHOOL

208 Mortgage Guarantee Bldg.
Jackson 8266

LEARN WORLD'S QUICKEST SHORTHAND IN 30 DAYS JOBS AWAIT

YES, you can be ready for a better job, better salary, in business, government, or industry, in just 30 days through Nationally Famous Elliott 7-Lesson Shorthand. Five calls per graduate, many starting at $2,200 to $3,150 a year. Typing and other Secretarial subjects available. Day, night, Special Classes start Monday. Avoid the rush. Apply or phone at once.

Marsh Business College

322 IVY ST. NE JA. 5-6813

Help Wanted—Male, F'm'le 60

WANTED—Registered pharmacist or pharmacy graduates needing experience. Apply Dixon's Drug Stores, 4167 Vineville Ave., or Phone 3-1721, Macon, Georgia, for personal interview.

A MOTEL OPERATOR WANTED with references. David Shapiro, 2115 Jerry Jones Dr., Valdosta, Georgia.

OPERATING room technicians, excellent personnel policies, 40-hour week. Good salary. V. H., Journal-Constitution.

APPLY SEARS RETAIL STORES
For Part-Time Employment

Male & F'm'le Emp. Agcy. 60-A

GOOD JOBS any time. Martin Emp. Serv., 984½ P'tree, TR. 6-5771.
C&S EMP. EXC.
75½ Hunter St., NW

Teachers Wanted 61

TEACHER WANTED — English and Spanish combination. Salary $3,200-$3,900 depending upon years of experience and amount of college work. Apply to J. Marshall, Superintendent of Schools, Charleston, Miss. Office phone 2-5791.

WHITE teachers. Call Rufus Fisher at 8-1666, Athens, Ga., before Aug. 16, or at 2898 Chickamauga, Ga., after Aug. 16. Large completely upper 8th grade school in Georgia, just six miles from Chattanooga, Tenn.

WANTED for Elementary teachers for all grades, new school, Cobb County, near Smyrna. County supplement. Apply B. B. Williams, 510 Timberland St., Smyrna, Ga. 45-4263.

COLLEGE business adm., $5,000-$8,000. Choice openings, excellent salaries in all fields of teaching. Southern School Bureau, Decatur, Ga. Office, DE. 7826; res., DE. 6224.

TEACHERS for 1st, 2nd, 4th, 7th grades in 20-teacher elementary school, North Georgia location. State qualifications in first letter. V. D., 15, Journal-Constitution.

PRINCIPAL — Of 15-teacher high school. Masters Degree necessary. Apply immediately. Merton Hursey, Supt., Chesterfield, S. Carolina. Phone 148, or 90.

Situations Wanted—Male 62

ATTENTION EMPLOYERS!
We have several ambitious high school graduates attending Marsh Business College that are in need of afternoon and evening positions to help meet expenses. These young men have had experience in groceries, drug stores, filling stations and some are excellent typists. Call: Mr. Peters, Placement Director, for interviews. JA. 5-6813.

SEVERAL high school graduates attending SOUTHERN BUSINESS UNIVERSITY desire afternoon and evening work. Some are good typists. Others are experienced in stock work, service station, drug store, grocery, or motor freight work. Call Mr. Hulsey, JA. 4-1951.

ADVERTISING MANAGER—Young man, 30, desires position with industrial firm in Atlanta area. 7 years college, engineering and advertising; 4 years contractual experience in copy writing and production. Resume upon request. H. O., 14, Journal-Constitution.

INDUSTRIAL Sales Engineer with 15 years successful selling experience. Age 42. Industrial and food packaging background. Desire employment with growing concern. Willing to travel. Own '55 model car. No intangibles. H. O., 138, Journal-Constitution.

ACCOUNTANT, age 41, accounting, profit and loss, financial statements, tax reports, payroll, industrial accounting and office management. Prefer Northeast section. J. N. 10, Journal-Constitution.

B.A., M.A., journalism, experienced in weekly newspapers, industrial editing, seeks employment with future in publicity, public relations or industrial editing. W. PL. 35, Journal-Constitution, or call PL. 8-2432.

COLLEGE graduate, B.S. degree, early 30s, eight years' experience in salesmanship, retail, manufacturers' representative, desires permanent sales position with future. M. R., 23, Journal-Constitution.

15 YRS. successful selling exp. Presently employed. Desire change. 38 Willing to travel. No ins. or intangibles. G. R., 163, Journal-Constitution.

TEN years experience in all details Credit and Office Management, desires position with manufacturer or wholesaler. Best of references. 35 years old. Phone 47-2434.

YOUNG MAN, 28, good education, 18 months' public accounting experience, desires position as general ledger bookkeeper or jr. accountant. Phone 1-8171.

BOOKKEEPING and accounting service for small businesses, by competent accountant. MElrose 4-0867.

COMMERCIAL building superintendent desires job with local firm or Florida assignment. PO. 6-4001.

COLLEGE graduate, B.A. degree, varied experience, 36, seeks responsible position. EXchange 0187.

MAN desires out-of-state driving truck or car. Experienced in both. 1ST CLASS barber, call me. MUrray 8-4628.

Situations Wanted—Female 63

ATTENTION EMPLOYERS!
We have several ambitious high school graduates attending Marsh Business College that are in need of afternoon and evening positions to help meet expenses. These young ladies are good typists, have had 1 year of shorthand and some have had sales clerk experience. Call: Mr. Peters, Placement Director, for interviews. JA. 5-6813.

SEVERAL high school graduates attending SOUTHERN BUSINESS UNIVERSITY desire afternoon and evening work. Some are good typists and know shorthand. Some with office experience. Call Mr. Hulsey, JA. 4-1951.

MR. EXECUTIVE

DESIRE job as receptionist with chance for advancement. Light typing. Willing to assume responsibility, and dependable. TR. 6-0780.

YOUNG lady desires work as beginner typist with small firm or will train for cashier typist. Call TRinity 4-0090, between 2 and 5 p.m. Saturday, all day Monday.

EXPERIENCED Dictaphone secretary in/or N.C.R. accounts receivable bookkeeper desires interesting position. O. D., 129, Journal-Constitution.

DICTAPHONE secretary, experienced all office machinery, electric typewriter, desires position with engineer. EVergreen 6888.

YOUNG lady desires PBX or general

Hotels-Motels 104

Avon Hotel, JA. 4-0276
LOW weekly rates, nr. Loew's Thea.

Ritz Hotel, JA. 4-0456
Low wkly rates near Rialto Thea.

AIR-CONDITIONED ROOMS, weekly rates, kitchen units. Hotel Southland, 825 Ponce de Leon. TR. 6-5575.

ABBA Hotel, JA. 3-8678. 72 Baker Rms., apts. Children free. $9.50 up

MILLER HOTEL—Low weekly rates. With bath, $9 to $12. JA. 3-9871.

HOTEL EMORY — P'tree at Baker. $8-$12 wk. Parking, apts. MU. 8-4885.

ARLINGTON, 126 Ellis St., low weekly, monthly rates. JA. 3-9843.

ROOMS FOR RENT

Rooms—Furnished 105

EVERYONE who has rooms for rent needs the Wanted—Rooms and Board Classification in The Journal-Constitution Want Ads. If you can't find what you want, try an ad of your own. WAlnut 6823.

LOVELY ROOMS, GIRLS
$6.50-$8.50. Large closets, electric fan, kitchenette, dinette privileges, all utilities furnished, bus at door. TRinity 6-8555.

$7 SINGLE rooms, girls. Beautiful home. Northeast. Fans. Hollywood beds, modern furniture. Large closets. Maid service. Linens. Kitchen. Telephone. 3 buses. CRescent 6046.

Brown Manor, 51 6th, NE
BETWEEN the Peachtrees. Gentlemen. Double or single. TR. 4-7692.

MOVE IN TODAY
CHRISTIAN gentleman, large corner room, private shower, in new home. TRinity 6-5302.

GENTLEMEN — Nice corner room with lavatory, twin beds. Kitchen and telephone privileges. Reasonable. TR. 5-2061.

KIRKWOOD — Gentleman. Front room and bath, private home. EVergreen 0447 after 7 p.m. all day weekends.

NICE, clean, furnished rooms adjoining bath. For business couples, boys or girls. Close to carline. TRinity 4-1589.

INMAN PARK section — Gentleman. Large, clean, 2nd floor, attic fan, steam heat. Reasonable. JAckson 4-7430.

ROOMS—Private baths, phones, from $7.50 wk. Apts. $17.50 wk., inc. util. Free parking. Wynne's. TR. 4-4476.

NORTHEAST — Gentlemen. Double room, adjoining bath. Private entrance. In cottage. TRinity 4-6684.

NICE private home for young man. Reasonable. 1930 Dellwood Dr., NW. TRinity 5-6209, after 5:30 p.m.

724 PIEDMONT, north Fourth, small private room, also large room for two. Meals optional. TR. 2-7459.

NORTHEAST — Large room, connecting bath. Double or single. Business people. TR. 4-9646.

CASCADE HEIGHTS — Gentleman. Cool corner bedroom. New home with couple. PL. 5-6053.

EAST POINT — Nice furnished room for gentleman in private home. POplar 7-1478.

PIEDMONT—Older men preferred. Private entrance, porches. Refrigerator. TRinity 4-4705.

NORTHEAST — Gentleman, large room, connecting bath, shower, transportation. TR. 2-3072.

GENTLEMEN, nice room, all conveniences, nicely located, private home. PL. 3-9041.

NORTHEAST—Room in new home for young man. Kitchen privileges. MElrose 4-7570.

MORNINGSIDE DRIVE — Private home, corner room, bath, shower. TRinity 2-4317.

EAST POINT—Private room for gentleman. Private entrance and bath. POplar 1-2894.

NORTHWEST — Private room in private home. Near transportation. TRinity 4-4162.

TENTH STREET AREA — Corner room. Convenient private home. TRinity 2-4430.

EAST POINT — Furnished room for gentlemen. Near transportation. POplar 1-1901.

OAKDALE ROAD—Gentleman's corner room. Cool, quiet. Near bus. DE. 9475.

ST. CHARLES — Briarcliff-Highland section. Nice room. Gentleman. TRinity 2-5214.

DESIRABLE corner room, twin beds. Convenient location. Gentleman. PLaza 3-4018.

CLOSE IN—Private room, entrance. Gentleman. All conveniences. TRinity 5-8440.

NICE room, private entrance, bath. Large closet. $45. Gentleman. PLaza 3-0294.

GENTLEMAN — Briarcliff-Ponce de Leon. Quiet, private home. TRinity 5-3256.

GENTLEMEN—Entire floor, private bath. Excellent location. $6. EV. 9676.

UPSTAIRS corner room, adjoining bath. Druid Hills. References. DE. 8144.

JUNIPER HOUSE—Clean, comfort. conv. everything. Single. TR. 2-8615.

BILTMORE HOTEL sect. Large room, connec. bath. Men. TR. 2-5380.

STEWART AVENUE — Room, twin beds, also single rooms. PL. 3-1850.

NEAR SEARS—Private entrance single or double. $4.75. TRinity 2-7145.

419 Ponce de Leon Ave., NE Conven. located rooms. TR. 4-3276

EMORY — Room with private bath and entrance. $10. EVergreen 8287.

EAST POINT, near Fort Mac. Modern home. Gentleman. PO. 1-8397.

SLEEPING ROOM for gentleman. 1192 Piedmont Ave., Northeast.

H'keeping Rooms—Fur. 108

BEDROOM with hot plate, frigidaire. Utilities furnished. Gentleman only. 1192 Piedmont Ave., Northeast.

LITTLE FIVE POINTS — Bedroom, kitchenette, private entrance, children. JAckson 4-4842.

63 CAIN STREET, NORTHEAST. Connecting bath. Linens furnished. $10-$12. JA. 4-9234.

SINGLE, double, private entrance, connecting bath. Hotplate, refrigerator. TRinity 6-0524.

1142 SPRING Street Court Apartments—Separate entrance, bath. TR. 4-9230.

GRANT PARK — Room and kitchenette. Business couple. MUrray 8-0316.

NEAR LITTLE 5 POINTS — 2 large rooms. 289 Candler St., NE.

H'keeping Rooms—Unfur. 109

TWO rooms, kitchenette, private entrance. $25. WAlnut 9671.

RENTALS

Apartments—Furnished 114

THE DARLINGTON
2025 PEACHTREE RD., NE
PRIVATE SWIMMING POOL
1-MONTH TO 1-YEAR LEASE
2-ROOM EFFICIENCIES
WITH KITCHEN AND BATH
SHOWN DAILY AND SUN. 10 TO 6
Phone TR. 5-2511

MOST REASONABLE furnished apartments in Atlanta. $72 mo. for 2 bedrms., liv. rm., dinette, kitchen and bath. Some with new furniture. All apts. have private front and rear entrances. We welcome families with children. Located in Southeast. For further information, call JAckson 5-5433 or JAckson 3-0174 or MArket 7-2747

De LUXE PENTHOUSE. 75 PONCE DE LEON AVE., NE. At Peachtree. Incl. 1 BR., LR., kitchen and bath. Avail. now. $150 mo., inclu. all utilities. Apply at desk. WA. 0636.

RANKIN-WHITTEN
141 Carnegie Way, NW Realtors

CHAMBLEE
5337 NO. P'TREE RD., APT. 2. Nicely decorated 3 rms. and bath in apt. bldg. Good condition. Pri. entrances. Near Lay's and E. Kodak. $65 mo. TR. 4-5716.

184 13TH ST., NE, NO. 7—EFF. NICELY FURN. AND DECORATED. $65.
C. G. AYCOCK REALTY COMPANY
151 Nassau St., NW WA. 2114

THE PLAZA APTS.
957 PONCE DE LEON AVE.
LOVELY 4-rm. apt. Vacant Aug. 8. Adults. TR. 4-8707. MU. 8-4608.

COLLEGE PARK—Ideal for four girls, new beautifully furnished 2 bedrooms, living, dining, tiled bath, complete kitchen, utilities, heat. 227 Northeast Main. PLaza 3-8190.

Oglethorpe Apartments
47-5201 or 47-5233

307 9TH ST. — 3 rooms, newly decorated, nicely furnished, $95 month, $25 week. All utilities furnished. Also 2-room efficiency, $70 month, $20 week. TR. 4-9433.

3-ROOM apartment, bedroom, living, kitchen, private bath, private entrance very convenient. $50 includes utilities. 811 Boulevard, NE. TRinity 2-9193.

DECATUR
4-ROOM apt. Nicely furn. Newly decorated. $85 and $86.25. Call DE. 1387.

GENTLEMAN
BEDROOM, kitchen, bath, maid service. Air cooled. WA. 7705. MA. 7-9669.

1441 LANIER PLACE, Northeast. Private efficiency. Bedroom, kitchenette, bath. Utilities, telephone. $55. Business adults. TRinity 2-3425.

DRUID HILLS SECTION—Attractive living room, bedroom, kitchenette-breakfast combination. Private bath and entrance. TRinity 4-7696.

DEERFIELD APTS. — Efficys. or 1-2 bedrm. apts. Everything furn. except linen. 356 Ponce de Leon Ave. TR. 2-4193.

NORTHEAST — 2 rooms, clean. Private bath and entrance. Utilities furnished. References required. $50. JAckson 5-6194.

DECATUR — 2-room garage. Complete. Utilities. Christian business couple or students. References. $60. CRescent 1959.

LITTLE FIVE POINTS — Three rooms, bath, private, clean, utilities furnished. $75. Business couple. MUrray 8-6282.

NORTHEAST — Nice clean efficiency, good shopping center, good transportation. Adults. JA. 3-1817. TR. 4-5972.

WEST END—Small apartment. Private entrance, bath, heat; near transportation. Business couple. PLaza 3-1638.

BUSINESS couple or 2 business girls to share 5-room house with widow. Furnished nicely. JAckson 3-0749.

GENTLEMEN — Nicely furnished 3-room apartment and porch. Convenient. TRinity 6-4600. TRinity 5-2432.

WEST END—765 Park St. 3 clean, cool rooms, bath, porch. Private entrance. Adults. No drinking. PLaza 8-5839.

329 WINDSOR ST., SW — Freshly painted clean 2-room apartment. Frigidaire, all utilities furnished. JA. 3-3896.

1106 NORTH MAIN ST., East Point. On transportation. Efficiency apt. All util. furnished. $35 month. PO. 7-0743.

EAST POINT — Three-room terrace apartment; heat, utilities furnished; on transportation; adults. $70. PO. 7-3439.

EAST LAKE — $65, attractive 3 rooms, private bath and entrances, convenient to stores and bus. EV. 3298.

WEST END—1149 Lucile Ave., SW. 2 rooms, $12.50; 1 large room, $11; 1 room, $9.50. See Mr. Robinson.

NORTHEAST — Convenient apartment for several business girls or adults. Utilities. $75. TRinity 5-4080.

LARGE corner bedroom, efficiency, suitable 3 nurses or business adults. Beautiful surroundings. DE. 1444.

843 JUNIPER, NE—Bedroom, kitchenette, share bath. Clean, comfortable, conv. 3 bus lines. TR. 2-7953.

WEST END—Bedroom, kitchen, private bath. Couple only. $12.50 week. JAckson 3-0453; MArket 7-9090.

14 14TH ST., NE—3 rooms and bath. Private entrance. $18 week including utilities. Apply 20 14th, NE.

CHAMBLEE — Attractive terrace apartment. 3 large rooms, bath. Utilities furnished. $75. 47-2484.

APARTMENTS and housekeeping rooms. Rent reasonable. 456 Capitol Ave., SE. JAckson 5-1710.

LITTLE FIVE POINTS — 2 rooms, kitchenette for business couple. No drinking. JAckson 3-4445.

COLLEGE PARK — Bedroom, kitchenette, bath. 741 Lee, SW—Bedroom, kitchenette. PO. 1-2577.

CLEAN apartment, private entrance, living room, bedroom, bath and kitchen. Adults. MA. 7-1506.

COMPLETELY furnished (modern furniture) duplex. $65. TRinity 6-8510. Couple only.

LITTLE 5 POINTS—Three rooms, private bath, entrance. Near transportation. JA. 3-5295.

2-ROOM apartment, private bath and entrance, screened back porch, near Sears. TR. 6-4297.

NORTHEAST — 3 rooms, private entrance. Settled business ladies or couple. DE. 6901.

NORTHEAST—3 rooms, bath, lights, hot water, phone, business couple. MUrray 8-9178.

NEAR SEARS—2 and 3-room apartments. Utilities. $62.50 and $67.50. TRinity 6-4550.

KIRKWOOD — 4 rooms, private bath and entrance. Transportation. CRescent 7688.

EFFICIENCY — Everything private. Utilities. Business couple. 73 Spruce. JA. 3-8794.

HAPEVILLE, 410 Walnut Street—Nice terrace apartment, shower, utilities. $15 week.

757 PIEDMONT AVE — 1-bedroom. 2 bedrooms. See Mrs. Collins, Apartment 8.

1058 DE KALB AVE., NE—Three rooms. Adults only. $11 week. SY. 4-2869.

992 PONCE DE LEON — 3 rooms, bath, private entrance. Business couple.

92 BAKER ST., NE — Efficiences and rms. $7.50-$10 week. Mrs. Davis. Apt. 2.

COMBINATION living-dining, bedroom, kitchen, bath. Reference. TR. 2-7874.

NORTHEAST — 2-3 rooms. Utilities furnished. Business couple. TRinity 2-1586.

DRUID HILLS—One and two bedrooms. DEarborn 0968. EVergreen 6171.

L. 5 PTS.—2 or 3 lge. cool rms., util. Also unfurn. $65-$75. EV. 0018.

338 WINDSOR—1 blk. Whitehall. Upstairs. $7 wk. JA. 4-1998. CH. 6592.

NORTHEAST—3 bedrooms, private. 463 Parkway Drive. CRescent 1508.

NORTHEAST — 5 rooms, porches. Second floor. Adults. $95. TR. 2-7172.

THREE ROOMS AND BATH. $65 Conkin Realty. CH. 5367. Sandy Sp.

LITTLE FIVE POINTS—4 rooms, bath. Couple. $65. MElrose 4-8057.

COMPLETELY furnished apartments. 881 Ponce de Leon Ave.

EMORY—3 rooms, utilities furnished. Private entrance. CRescent 8541.

EAST LAKE SECTION—Large effic. $65. All utils furn. WA. 2469.

WEST END—3 and 2 rooms, private. Convenient. MArket 7-8832.

THREE ROOMS, ALL PRIVATE. MARKET 7-1239.

Apartments—Unfurnished 115

Oglethorpe Apartments
1914 Johnson Ferry Rd., NE
$49.50 to $98.50
Furnished or Unfurnished
Check These Advantages
Monthly basis. No long. Binding Contracts or Lifetime Mortgages.
Fast, Dependable Maintenance Service Around the Clock.
Shopping Center on Project. Convenient to Schools and Churches.
Reasonable Utility Charges. Water Furnished.
Gas Cooking Range. Automatic Hot Water. Thermostatically Controlled Heat. Refrigeration.
Suburban Location—126 Acres of Rolling, Spacious Grounds.
Friendly, Neighborly Community. Living at its Best.
Wonderful for Children. Ample Play Area. We Love Children and Children Love Oglethorpe.
Immediate Occupancy.
Day Nursery.
Bus Service Through Project.
OFFICE HOURS
9 a.m. to 5 p.m. Monday through Saturday
2 p.m. to 5 p.m. Sunday.
Telephone 47-5201
APARTMENTS SHOWN
9 a.m. to 9 p.m. Monday through Saturday.
2 p.m. to 9 p.m. Sunday.
TELEPHONES 47-5201
47-6586, 47-5233, 47-9456.
May We Have the Privilege of Showing You an Apartment? Or Mailing an Illustrated Leaflet?

FOR THOSE DESIRING LARGE ALL-ON-ONE-FLOOR APARTMENTS SEE THE BEAUTIFUL
TWIN OAKS APARTMENTS
EXHAUST FAN
ONE AND TWO BEDROOMS FURNISHED OR UNFURNISHED
OFFICE HOURS
9 a.m. to 5 p.m. Mon. through Sat.
2 p.m. to 6 p.m. Sunday.
APARTMENTS SHOWN
9 a.m. to 9 p.m. Mon. thru Sat.;
2 p.m. to 9 p.m. Sunday.
Resident Manager, DEarborn 1736

Rock Springs Estates
IN BEAUTIFUL wooded area. Large living room, full dining room, 2 bedrooms, large closets, kitchen and tiled bath. Playgrounds. Near schools, shopping center and transportation. 1421 E. Rock Springs Rd. TR. 8-4222.

HI, THERE! BLAIR VILLAGE HAS THE APT. FOR YOU
FURNISHED — UNFURNISHED
1 BEDROOM — 2 BEDROOMS
WHERE CHILDREN ARE WELCOMED
IMMEDIATE OCCUPANCY
BUS SERVICE
BLAIR VILLAGE APARTMENTS
Located on Jonesboro Rd. Southeast Atlanta
$49.50 AND UP
LOWEST RENT IN ATLANTA
OFFICE open 9 to 5 Monday through Saturday, 2 to 5 Sunday afternoon. Telephone JA. 5-5433.
APARTMENT shown 9 a.m. to 9 p.m. Monday through Saturday. 2 p.m. to 9 p.m. Sunday. Telephones JA. 5-5433; MA. 7-2747; MA. 7-8820; JA. 3-0174.

$45 PER MO.
485 WABASH AVE., NE, APT. 12A COMPLETELY redec. large, lovely rooms—liv. rm., bed rm., comb. kit., spacious dinette, bath, hot water, stove, ref. furn.

$60 PER MO.
487 WABASH AVE., NE, APT. 17 SPACIOUS liv. rm., large bedrm., kit. w. dining area, bath, hot water, stove, ref. furn.

458 BOULEVARD, NE, APT. 12 LARGE 2-bedrm. cor. apt., cool and roomy. Ref., stove, hot water furn. JA. 4-4311 Nites, TR. 5-1477
KINGLOFF-TRAVIS RLTY. CO.
313 Connally Bldg. JA. 4-4311

BOLTON APARTMENTS
WE WILL have available shortly several beautiful 2-bedroom apts. These are quality apartments and vacancies are rare. Visit us or call SY. 4-2621 or SY. 4-8787.

PEACHTREE GARDEN APARTMENTS
JUST off Peachtree Rd. beyond Veterans Hospital, lovely 2- and 3-bedrm. apartments now available. Atlanta's finest. Visit us at 1678 Cross Keys Dr. just off Peachtree Rd., or call CH. 4375 or CH. 5571.

EMORY WOODS APTS. 2558 N. DECATUR RD.
LOVELY 2-bedrm. apt. conv. to Emory. On transportation. Near shopping center. Water, blinds, stove, refrig, furn. Laundromat, kindergarten and nursery school on premises. ME. 4-3777.

FOR GRACIOUS LIVING
COLONIAL HOMES APTS.
A BEAUTIFUL and convenient location between Peachtree Road and Bobby Jones Golf Course. One, two and three-bedroom apartments. THE moderate rental includes garage, electric refrigerator and gas range. You will enjoy the spacious grounds and prompt maintenance and repair service. Rental office open Monday through Friday, 9 a.m. to 5 p.m.; Saturday, 9 to 11 a.m. Apartments shown at other hours by appointment only.
B. Thorpe & Co., Inc.
RENTAL AGENTS
214 Colonial Homes Dr.
Ph. TR. 4-9729

PIEDMONT COURT EAST WESLEY APTS.
E. WESLEY AND PIEDMONT RD. LOCATED in the beautiful Northeast section (Buckhead area). Near limited express bus (15 min to town), close to two shopping centers. School bus from apts.
2 AND 3 BEDROOM APTS.
$87.50 to $95
INCLUDES stove, refrigerator, Venetian blinds and water.
ALSO FURNISHED APTS.
MONTHLY or yearly leases. Call EX. 0303 after 5 p.m. and Saturday and Sunday, CH. 2662.

2520 PEACHTREE RD. AIR-CONDITIONED
DE LUXE, two-bedroom units. Quiet and fireproof building. Elevator service and all utilities included at $225 and $260 per month. References and lease required. Call resident manager for appointment. CHerokee 4617

SHERATON-ARMS AIR CONDITIONED
3 BEDRMS., 1½ baths, plenty closets, din. rm., just off the expressway, near school and stores. On express bus line. 2444 Morosgo Dr., NE (at 830 Lindbergh). Call Res. Mgr., EX. 2978; nights, TR. 2-1909.
D. L. Stokes & Co., Inc.
Brokers, 680 W. P'tree, TR. 6-3361

AIR CONDITIONED
2945 NORTH DECATUR RD.
NEW beautiful 2-bedrm. apt., stove and refrig. furnished, garbage disposal system. Near stores and transp. $125. Call: Tom Hubert, EV. 1781 or DE. 8764
TOM HUBERT REALTY CO.
1970 DeKalb Ave., NE

939 Piedmont Ave., NE.
No. 12, 5 rooms $65
421 Boulevard, NE.
No. 12, 3 rooms $47.50
453 Boulevard, NE, No. 10, Eff. $40
600 Parkway Dr., NE.
No. 7, 3 rooms $45
Apartments Open for Inspection
Redd & Baldwin Rlty. Co.
Realtors, 216 Healey Bldg. WA. 2258

2-BR. APTS. $57.50
1-BEDROOM APTS., $47.50
MOVE IN TODAY
KITCHEN furn. with stove and refrig. Near schools, transp. Gibben Co., 1767 S. Pryor Rd., JA. 4-7000.

McDonough Hgts. Apts.
—$57—$60—
Near Chev. Plant and Fed. Prison
Most Room for the Money
All on One Floor—No Lease
See Apts. from 8-4:30 Daily
Open Saturday a.m. and from 7 to 8 p.m. on Tuesday and Thursday
—Call MArket 7-1972—

113 SIXTH ST., NE, NO. 2 (BETWEEN P'TREE AND JUNIPER). BEAUTIFULLY REDEC. 2 BEDRMS. WITH NICE FR. PCH. STOVE, REFRIG. AND ALL UTILS. FURN. $60.35.
C. G. AYCOCK REALTY COMPANY
151 Nassau St., NW WA. 2114

North Decatur
2-BEDROOM apartments. Stove, refrig., cold water furnished. $85 and $90. DE. 3394.
Cary Bone Rlty., Realtors
158 Sycamore St., Decatur

872 BRIARCLIFF ROAD, NE—Nice two-bedroom apartment. Available August 1. $92 per month. Call Mr. Fouche, WA. 5477.
ADAMS-CATES CO.
201 Hurt Building Realtors

IDEAL FOR BUSINESS COUPLE
3 ROOMS, street-level terrace apartment. Complete pine paneled, tiled bath with shower, refrigerator, stove. 1 block transportation. 1010 Courtenay Drive, Northeast. MU. 8-2041; Sunday, TR. 4-0126

BUSINESS COUPLE ONLY
3 SPACIOUS rms. and bath. Heat, water, redecorating included. 758 Cascade Ave., SW. On trolley, near everything. $75. Call PL. 8-2694. Jas. A. Parks Realty Co., 758 Cascade Ave., SW.

NEAR EMORY — Transportation at door. 1 bedroom, nice living room, kitchen and bath. Steam heat. Hot and cold water furnished. Completely private. No children or pets. $65. CRescent 5471 or EVergreen 0564.

KIRKWOOD—75 Vinson Dr., SE. 4-room terrace apt. in owner's beautiful home. Large screened porch. Hardwood floors. Blinds. Stove, refrig. Lights, water. Near everything. Settled Christian couple only. $65. MU. 8-9526.

379 PONCE DE LEON AVE., near Shrine Temple. Efficiency. $48.75. JA. 3-2514.
BREWER-HEAD CO.
Realtors Ga. Savings Bk. Bldg.

2- AND 3-BEDROOM APARTMENTS
Newly decorated. Southwest section.
$70.75 to $85.75
PL. 8-1491 or PL. 8-5954

8 COLLIER RD.
2 BEDRM. APT. Good location, nice building. No pets. Adults. Utilities, separate electricity. WA. 8372 or TR. 4-9893.

850 CLEMONT DR., NE
ONE-BEDROOM apartment, porches. Conveniences. Near transportation, business center. Available August or September. Adults. No dogs. TR. 6-3482.

AVAILABLE now. 2-bedrm. apartment. $66 month. Children welcome. Ormewood Apartments. JA. 5-5428.

ONE AND 2-BEDRM. APTS. AVAILABLE NOW
$45 TO $85
HUBERT TAYLOR REALTY CO.
663 W. Peachtree St. TR. 4-0885

SYLVAN HEIGHTS APTS.
SPACIOUS 1-2-bedroom corner apts. Convenient to schools, shopping, airport, Ft. McPherson. Water, locker refrigerator, gas range, blinds. $62.50 to $80. PO. 1-7317.
SOME FURNISHED APTS.

WELLSWOOD APARTMENTS
BOULEVARD, SE—MA. 7-9933

AIR-CONDITIONED 3-BR. 2-bath apt. Nice living room, dining room, electric kitchen, screened porch, 7 closets. $160. Mrs. Moorefield, EX. 2453, CH. 6794.

LUCERNE APARTMENTS—Very attractive first-floor 1-bedroom apartment, redecorated, heat and water furnished. 13th St.-P'tree section. CH. 1663.

3-BEDRM. APT., $77.75
SOUTHWEST SECTION
PL. 8-1491 PL. 8-5954

2051 LA VISTA ROAD, Northeast—3 rooms. Stove, refrigerator furnished. Everything private. Convenient transportation. DEarborn 1474.

AIR CONDITIONED
BEST NE loc. near P'tree. 2 bedrms., stove, refrig. $140. EX. 3847.

3-BDRM. APT., $77.75
SW SECTION
PL. 8-1491 OR PL. 8-5954

CASCADE-BEECHER section. 1-bedroom apartment. Venetian blinds, private, convenient transportation, business. Adults. PLaza 3-1544.

1257 LORENZO DR., SW, upstairs. L. R., 1 BR., kitchen-D. R. comb. and bath. Refrigerator furn. $47.50. Call McKenzie, WA. 3050.

465 BLVD., NE. Apts. D-1 and D-2. Five rms. and bath, stove and refg. $65. McKenzie-Dreger Co. 5 Ivy St., NE. JA. 3-2512.

1338 McLENDON — 3 rms. Stove, refrig., hot and cold water furn. $60. JA. 3-1563. Lawson & McManus Rlty. 1152 Euclid Ave.

1189 McLENDON AVE., No. 9 ONE bedroom, 4 rooms. Shopping center, bus. Redecorated. Auto heat. Open. $55. TR. 4-1156.

ATTRACTIVE 2-room terrace apartment, private bath, entrance. Stove, refrigerator furnished. P'tree, 12th St., CH. 1663.

551 OAKLAND AVE., SE—Nice four-room apartment upstairs, convenient to everything, water, blinds furnished. JA. 3-4660.

8TH ST., NE-PEACHTREE
2 AND 3 BEDROOMS
Adults—Parking. $100. TR. 6-7294.

KITCHEN, bedroom, private bath, entrance. Lights, stove, telephone. Convenient transportation. JA. 4-5364.

FOREST PARK — 123 North Avenue. Terrace apartment. Stove and refrigerator. PO. 1-7730; PO. 7-2746.

NEAR PEACHTREE — 215 12th. Street. Apartment 4. 3 rooms, redecorated. Adults. $65. TRinity 2-2801.

BASEMENT APARTMENT — Large rooms. Utilities. Bachelor or working couple. $35. 1738 Evans Dr., SW

595 BLVD., NE—Bedrm. apt., redecorated. $60. See Res. Mgr., Apt. 3, or Lipscomb-Ellis Co., WA. 2162.

COLLEGE PARK, Skyline Apartments. Available August 15. New modern 2 bedrooms. PLaza 3-8190.

2 LARGE rooms, private entrance. Stove, refrigerator, utilities. Near transportation. $45. DEarbon 5178.

405 4TH ST., NE — Liv. rm., bedrm., dinette, kitchen, stove, refrig. Apts. B-1, $55; E-4, $60. TR. 6-5575.

LIVING ROOM, bedroom, dinette, kitchen, bath. 627 Parkway Drive, Northeast. $55. CHerokee 3680.

2 ROOMS, kitchenette. All conveniences. Good bus service. Couple only. 388 Georgia Ave., SE.

860 BRIARCLIFF RD., Apartment 6. 4 rooms, porch, heat. Adults. no pets. $72.50. EVergreen 8142.

356 PONCE DE LEON—Lovely 5 rms., modern kit. Adult family or married couple. TR. 2-4193.

COLLEGE PARK—4 rooms, private entrance. Convenient transportation. POplar 1-8365.

$40. 934 Greenwood Ave., Northeast. 3 rooms. Near Sears. MUrray 8-0777.

COLLEGE PARK—3 rooms, conveniently located, near schools. POplar 1-9979.

DECATUR — 3 rooms, bath, ample closets, stove, refrigerator. EV. 0708.

866 BRIARCLIFF ROAD — Beautiful 2 bedrooms. $100. TRinity 4-2590.

EAST LAKE — 3-rm. and bath apt. Private. Business couple. CR. 1426.

GARAGE APARTMENT, 1230 Moreland Avenue, SE. $60. POplar 7-4714.

EAST LAKE section, 4 rooms, bath, private entrance. EVergreen 8614.

1012 WILLIAMS Mill Road. 3 rooms. $57.50 mo. JA. 4-4936.

DECATUR — Second-story duplex. 140 Vidal Blvd. DE. 7946.

2 ROOMS, bath. 909 Pryor Street. Conveniently located. 45-8957.

WEST END—3 large rooms. Business couple. PLaza 5-2432.

SOUTHEAST section, five rooms. MA. 7-4292.

Duplexes—Furnished 117

818 PEEPLES STREET—5 rooms, utilities. Screened porches. Two children welcomed. $95 month. PLaza 3-3598.

THREE lovely rooms, completely private. POplar 7-1305. 3731 Evans Drive.

Duplexes—Unfurnished 118

FOR QUIET, adult couple. No children, no pets. Nice 5-room upstairs duplex on pretty street. Convenient transportation and stores. 2 blocks from Sears. Newly decorated. Gas heat, aluminum awnings, attic fan, plenty closet space. No utilities supplied. Rent $85 month. 531 St. Charles Ave., Northeast. TRinity 2-2675.

42 ALDEN AVE., NW—New two-bedroom duplex apartment, good location. Accessible to churches, transportation and shopping area. $115 per month. Call Mr. Fouche, WA. 5477.
ADAMS-CATES CO.
201 Hurt Building Realtors

782 Curran St., NW, rms....$42.75
483 Windsor St., SW, 5 rms..$51.50
1060 Davis Circle, near Seaboard Shops, 3 rms. $43.75. JA. 3-2514
BREWER-HEAD CO
Realtors Ga. Sav. Bk. Bldg.

1501 AVON, SW
AVAILABLE now. Off Cascade. Newly decorated 4 rooms (1 bedroom). Nice closet space. On transportation. Ideal for couple. $65. PLaza 5-5089. PLaza 5-6521.

NICE 2-BEDRM. DPLXS.
ADJOIN Hapeville shady city park. Conv. shop, trans., churches, public and Catholic schools. $69.50. Ava Park Co., PO. 7-9152. PO. 1-3636.

MORNINGSIDE HILLS
NICE large 5-room home, living room, dining room, kitchen, 2 bedrooms, tiled bath and screened porch. Completely redecorated. Utilities furnished. $125. TR. 6-7436.

125 PALISADES ROAD, NE—Brookwood Hills, lovely, second floor home. Seven rooms, two baths, attic fan, modern kitchen, $160 month. Available September first. TRinity 4-1836.

921 VIRGINIA AVE., NE — Upper 5 rms., incl. utilities, gas stove. $80.
SHARP-BOYLSTON CO.
Realtors WA. 2929 Grant Bldg.

EAST POINT — Modern 2-bedroom brick. De luxe stove, refrigerator. Convenient schools, transportation, Fort MacPherson. $75. 226 Clermont Ave., PLaza 5-8716, after 6 p.m.

451 WIMBLETON RD., Morningside section. Convenient to everything. Living room, 2 bedrooms, garage, bath, kit. $100 mo. JA. 3-1237. TR. 4-6241, night.

2-BEDROOM BRICK—Stove, refrig. Conv. to transp., schools, churches, shopping center, airport and Ft. McPherson. $75 mo. Ofc., JA. 5-7042.

3-ROOM apartment, in unusually attractive new ranch-type duplex. Excellent location. 899 Cumberland Road, Northeast. TRinity 4-2895.

2 BEDROOMS, new stove and refrigerator. Lights and water furnished. Garage. $85. 1224 Westmont Road Southwest. PLaza 5-3276.

MORNINGSIDE—Immediate possession. Six rooms, completely redecorated. Everything separate. $100. TRinity 5-1160.

BOULEVARD PARK, 1051 Blvd., NE—4 rooms, bath. Dinette. Garage. Adults. $70. September 1. TRinity 2-4557.

CHAMBLEE, near Skyland. 3 large rooms, newly decorated. Blinds and water furnished. 47-2114. 47-3674.

3 ROOMS, private bath. 3 blocks from trolley. 615 South College Street, College Park. $50. PLaza 5-8134.

651 QUEEN ST., SW—6 rms. redecorated. Stove, refrigerator. Convenient location. $80. PL. 3-9325.

NORTHEAST — Three rooms, tiled bath. Transportation. No drinking. $70. References. TRinity 6-3496.

NORTHEAST — 4 rooms, bath, separate utilities. ½ block trolley. JAckson 3-7654, after 6 p.m.

LOVELY 5-ROOM apartment second floor. Adults. 648 Cresthill Avenue, Northeast. CHerokee 0103.

28TH ST. Upper duplex. 2 BRs, liv. rm., dinette, kitchen, tiled bath. Lrg. screen porch. TR. 6-9077.

1326 McLENDON AVE., Northeast. Newly decorated 5 rooms. JAckson 5-8681 or DEarborn 9377.

WEST END — 5 rooms, stove and refrigerator, everything separate. PLaza 3-9573.

438 CLIFTON RD.—Attractive four-room upstairs duplex. Adults. DEarborn 3187.

LITTLE FIVE POINTS, 261 Josephine, four rooms, upper, $50. Phone 43-7507.

1323 B DUPONT AVE., SE. 2 bedrooms. $69.50. Owner CRescent 6021.

672 Timm Val. Rd., NE, 2 brs. $110 Green Rlty., CH. 4455. 2387 P'tree

360 ELMIRA, NE—Redecorated 6 rooms, bath. $85. DEarborn 7109.

DECATUR—3 rms., stove, refrig., all utilities furnished. $60. EV. 4592.

Houses—Furnished 120

BEAUTIFUL 3-bedroom brick. 100x400 wooded lot. 10 min. downtown Atlanta. 20 min. Lockheed. Shown between 7 and 8 p.m. week days; 2 to 4 p.m. Sunday. Available now. $85 mo. and board owner in terrace apartment. 1719 Chattahoochee Avenue.

NICE five-room home. Piedmont Park section. No children. $100 month plus utilities. TRinity 6-1970 after 6.

CHAMBLEE — Lovely 2-bedroom, fenced back yard. School bus at door. 47-4293.

TWO bedrms., den. Conv. shopping, trnsp. Near Decatur. $100. EV. 4592.

Houses—Unfurnished 121

University Dr., NE
2 BEDRMS. and den, liv. rm., din. rm., bkfst. rm., kit. and bath. Auto. heat and hot water, $125 mo. unfurnished, or $150 mo. furnished. 1 blk. to transp. Harry Glassman, TR. 4-8394.
HARRY GLASSMAN & CO.
Bkrs. 1036 P'tree TR. 6-6371

2078 BILTMORE DR., NE—Lovely new home, 2 bedrooms and den, air conditioned. Modern in every respect. Blinds and drapes. Stove and refrigerator optional. Adults preferred. Available Sept. 1. $160 per month. Call Mr. Fouche, WA. 5477.
ADAMS-CATES CO.
201 Hurt Building Realtors

1433 BLVD. DR., NE—5 rms. $87.50
899 PRYOR ST., SW—6 rms.,
2 kitchens $65
516 SECOND AVE., NE—5 rms.
Avail. Sept. 1 ....$75
1366 MEMORIAL DR., SE—4 rms. $45
BERRY REALTY CO.
Realtors 1574 Piedmont Ave.

6-ROOM BRICK
NEARLY NEW, with carport, dishwasher, and clean. Medlock School district, just north of Decatur. $125 month. DE. 3394.
Cary Bone Rlty., Realtors
158 Sycamore St., Decatur

2 LRG. BEDRMS., bath, liv. rm., sep. din. rm., modern kitchen with stove and refrig. furnished. $85 per mo. Working couple only. Avail. immed. 4589 Peachtree - Dunwoody Rd. Please phone Mrs. Meier, CH. 9907.

KIRKWOOD — 57 Vinson Dr., SE. New 5-room bungalow. Hardwood floors. Blinds. 2-car garage. Full-size basement. Attic storage. Close in. Near bus. $85. Christian adults. MU. 8-9526.

LITTLE FIVE POINTS vicinity. 3 rooms, bath newly redecorated inside, out. Nice neighborhood. New oven-controlled stove, refrigerator, utilities. Refined business couple. $65. WAlnut 7541.

DECATUR — Spacious 3-bedroom house, completely modern, near North Decatur shopping center and transportation. Shown by appointment only. References required. ME. 6-2351.

6-ROOM house and garage. Peachtree Hills section. Near good schools and shopping center. Beautiful yard and shrubbery. $98.50 mo. For appointment, call CRescent 4894.

3 BEDROOMS, 2 baths, dishwasher and disposal unit. Convenient schools, stores, churches, shopping center, airport, Fort McPherson. Avail. $125 mo. Ofc., JA. 5-7042.

405 MIMOSA DRIVE—Choice Decatur location. Kitchen, seperate dining room, large living room. 2 bedrooms, basement. $100. MElrose 6-2634 after 9 a.m.

4435 CASCADE RD., SW — 3 bedrooms, 2 baths. Year old. Very nice. Available immediately. $100 month. To see, get key next door. TR. 2-9641; PL. 3-4740.

SMYRNA—6-room brick, full basement, big back yard, fenced. Three miles from Lockheed. Nice neighborhood. $115 per month. Phone Smyrna 45-7468.

NORTHSIDE—232 E. Wesley Rd.—Nice 6-room brick home. Walking distance of schools, transportation. $125. Call CH. 3452 for appointment.

GARDEN HILLS SECT. Small 3-bedrm. home on trans. near schools and pool. 100-ft. shady lot. $110. Moog Rlty., TR. 2-1101; 1909 P'tree

VACANT, CLEAN, EAST POINT
225 Clermont, 6 rms., ...$87.50
215 Clermont, 6 rms. $90.00
Louise Stubbs Bkr., E. Pt. PO. 6-3675

553 MARKTWO PLACE, NW (Grove Park). New 2-bedroom house, available now. $75 per month. Lease required. PL. 3-4740; TR. 2-9641.

SPACIOUS — Six-room home, near schools, transportation. Available September 1st. 787 Amsterdam Ave., NE, or call TRinity 6-2228.

AVONDALE ESTATES. September 15. 3 bedrooms, large glass porch, best neighborhood. Near schools. DEarborn 3291.

5 ROOMS, tiled bath, blinds. Conveniently located. Hot, cold water furnished. Adults. $75. SYcamore 4-6424.

EAST POINT — 401 Harlan Drive. 2 bedrooms, near schools. Conveniently located. $85. POplar 7-0862.

7-ROOM house, $60 month. Gas heat. Come out Redan Road to 260 E L Street where owner lives.

2809 BUFORD WAY — 5 rms., modern house. Large back yard. $75 mo. TR. 4-6149.

DECATUR—Ideal for children. Large fenced yard, patio, grill. 2 bedrms. $90. EV. 4592.

682 Central Ave., SW—6 rms. $60 Gifford Rlty., WA. 3065, Vol. Bldg.

6 ROOMS, closed-in porch, in Cascade section. PLaza 5-1805.

2-BEDROOM house, modern conveniences. Northside. CH. 3051.

LOVELY 5 rooms, nice yard. Child welcome. PO. 1-3689.

Houses—Fur. or Unfur. 122

270 WILLOW ST., College Park—For sale or rent

Trailers for Rent 123

CHAMBLEE
BEAUTIFUL LOT for trailer. 80x200 ft., trees, convenient. Has sewerage, water and elec. hook-ups. $35 mo. TR. 4-5716.

$7.50 TO $20 WK. Allen Trailer Park JA. 3-9991 or MU. 8-4233.

Resorts 125

GREEN'S Ocean Front Court. Jax. Beach, Fla. Open year 'round. AAA, air conditioned. Accommodate 2 to 6. 301 1st St., S. CHerry 9-5252.

DUPLEXES on Lake Bennett. 125 acres of fishing and boating. Dial 4481. Fayetteville, Ga.

Suburban—For Rent 126

DUPLEX — 3 rooms and bath. North Fulton Park section. Private. EX. 5805.

Business Property—Rent 128

14,000 Sq. Ft. Office and Warehouse Bldg.
ADJACENT TO EXPRESSWAY 2-STORY brick and masonry construction. Excellent parking and shipping facilities.
LOCATION affords tremendous advertising potential.
Available Sept. 1, 1956.
Call FRANK C. OWENS JR., WA. 9511
DRAPER-OWENS CO.
Realtors Grant Bldg.

COVINGTON, GA.
DESIRABLE store for lease. Has over 2,000 sq. ft. of floor space. Located in heart of business district. Ideal for clothing, shoe or other retail enterprise. Contact W. G. Hays, Covington, Ga. Telephone 3020 for details.

Stores. Warehouses. Office Space
ALLAN-GRAYSON REALTY CO.
40 PRYOR ST., SW WA. 1698

STORES, Buckhead area, new building, good parking. Mr. Branan. EX. 3445; office, EX. 1563.

COLLEGE PARK — Corner lot, 95x420. Centrally located. Owner. POplar 1-2577.

SPRING ST.—8 large rooms, 3,000 sq. ft. Will divide. Johnston, TR. 4-4852.

McINTYRE REALTY CO. Realtors JA. 3-8631 Healey Bldg.

Office & Desk Space—Rent 129

AIR CONDITIONED OFFICE
AVAILABLE NOW. CLOSE IN, BETWEEN THE PEACHTREES. OFF-STREET PARKING. REASONABLE. TR. 6-5587.

MOST DESIRABLE air-conditioned offices available, 2nd floor over theater. Belmont Hills Shopping Center, Smyrna, Ga. Particularly suited for professional, insurance or District branch offices.
BELMONT HILLS CO.
From Atlanta dial 45-4949 or 45-5209

NICE size air-conditioned office, in heart of Buckhead. Excellent location, $50 per mo. CH. 5341.

AIR-CONDITIONED PINE - PANEL OFFICES. ALL UTILITIES FURNISHED. PEACHTREE RD. AT PEACHTREE BATTLE. SEE MR. KARE. CH. 5306.

DOWNTOWN office space. Low rental. WA. 1511.
J. H. EWING & SONS
65 Forsyth St. Realtors

BUCKHEAD, air-conditioned new office building, ample parking, sizes to fit your needs. Good clientele Mr. Branan, EX. 3445; ofc., EX. 1563.

AIR-COND. OFFICE SPACE
All utilities and parking furn.
L. F. JENKINS RLTY., MA. 7-5768
Realtors 531 Moreland at Glenwood

MODERN air-conditioned private office, including receptionist, stenographer available. Reasonable. Jackson 4-5637.

A-C OFC., spc. Sm. ofc. to several 1,000 sq. ft. TR. 4-0874.
RICKETT RLTY., 522 W. P'tree

2 Air Cond., modern ofc., Parking. P'tree sect. TR. 5-5384. CH. 4892.

AIR-COND. office space. Tel. and mail serv. 231 Healey Bldg.

Warehouses for Rent 131

DOWNTOWN
3,000 SQ. FT.—Office-Warehouse, truck dock, storage yard parking. Avail. now. $225 per month.
18,000 SQ. FT.—Office-Warehouse, sprinkler, loading. Low rental. Short lease. Avail. now.
CALL Noel Turner.
Adair Realty & Loan Co.
Realtors WA. 0100 Healey Bldg.

60,000 ft. $1,000 mo., 27,000 ft. $425 mo.
18,500 ft. $400 mo., 13,000 ft. $375 mo.
4,500 ft. $225 mo., 2,000 ft. $100 mo.
Over 20 listings to choose from. Nights, Sat., Sunday, call EX. 3546
Norwood Realty Co., Inc.
212 Forsyth Bldg., Bkrs. JA. 3-7441

SPACE for lease with all warehouse services available. Phone, mail, cartage service. D. H. Overmyer Warehouse Co., MU. 8-8686.

COMMERCIAL-INDUSTRIAL
C&S REALTY CO.
Mort. Guar. Bl., Rltrs. JA. 4-2054

4 A. CLOSE IN. On R.R., NE sect. Build. Lease, Subdivide. TR. 4-1757.

FOR WAREHOUSES, CALL
DEKALB REALTY CO.
CR. 6411 DECATUR ME. 4-8440

WARD WIGHT REALTY CO
Commercial Properties JA. 4-7585

For Fent—Colored 133

536½ DECATUR ST., 2 rms. $32.50
261 BUTLER ST., 4 rms. ... $45.00
592 McDANIEL ST., 3 rms. $40.00
R 313 CREW ST., 2 rms.. $24.50
160 NORTHSIDE DR., 2 rms. $27.50
21 YOUNG ST., 2 rms. $30.00
R. 257 BUTLER ST., 2 rms. $32.50
Auerbach, 536 Decatur St. JA. 4-4936

537 HUNT ST., NE—3-RM. DUPLEX, NEWLY CONDITIONED INSIDE AND OUT. $46.25.
C. G. AYCOCK REALTY COMPANY
151 Nassau St., NW. WA. 2114

992 FERN, SE—3 rooms $45.00
1139 IRA, SW—3 rooms 40.00
1181 GARIBALDI, SW—2 rooms 39.
ERNEST L. MILLER CO., Brokers
MU. 8-1505 814 C. & S. Bank Bldg.

225 Corley Ave., NE, 4 rms. $42.50
600 Whitehall Terrace, SW, 3 rms. $50
Redd & Baldwin Rlty. Co.
Realtors, 216 Healey Bldg. WA. 2258

UNFURNISHED HOUSE—3 rooms, bath, newly decorated. New stove, refrigerator, utilities. Refined couple. References exchanged. $65. WAlnut 7541.

NORTHEAST — Furnished room in Christian home. Girl for roommate or couple. JAckson 4-6180.

DESIRABLE 2-room apartment with bath. 598 Humphries St., SW. JA. 3-6671 or EV. 8353.

FURNISHED room. Nice. Working lady or couple. Nice section. TR. 2-5900, 6:30 p.m.

FURN. RM. — Hot water, linens, lights, kitchen. $10. WA. 5850. 4th Ward.

TERRY RLTY. CO., JA. 4-5888

3 ROOMS AND BATH $45
BERGER REALTY CO JA. 4-0428

FOR good rental units, call WA. 4304.
S. H. McGUIRE REALTY CO., INC.

LOWEST RENT IN TOWN
Rooker, Inc. MU. 8-6550

TWO sleeping rooms, 4 men. No drunks. 1053 Linam Ave., SE.

FOUR-ROOM house. 1110 Watts Rd., NW. SY. 4-2884.

Wanted to Rent 134

BUSINESSMAN, wife, one child, recently transferred to Atlanta desire two-bedroom unfurnished home in nice section, $85 to $100 month. JA. 4-2431. Mr. Maum.

TWO unfurnished light housekeeping rooms by business couple. R. W., 143, Journal-Constitution.

REAL ESTATE

North Side 135

FLEETWOOD HILLS OFFERS
A group of ranch brick Homes with 6 full-size Rooms, patios paneled Dens and family rooms Porches and basements Situated on large lots Covered in huge trees Located convenient to Schools, stores, and the Northeast Expressway Priced $14,300 to $17,700 All types of financing Follow Buford Highway (U.S.23) and turn right at Lymburners Nursery 3 blocks to Fleetwood Hills. Call or Write for Brochure containing Details and Floor Plans. Open Daily till dark
EMBRY REALTY CO.
115 Walton St. JA. 4-0465

WOULD YOU LIKE
A 3-BEDRM., 2-BATH BRK. HOME
LARGE SHADY LOT?
DEAD-END STREET?
FAMILY KITCHEN?
FULL BASEMENT?
RECREATION ROOM?
DOUBLE CARPORT?
Built to YOUR taste for less than $22,000?
If You Would, Read On
We're sold out of completed homes and have 10 under construction that are already sold. WE have a very attrac. proposition TO BUILD TO SUIT YOU and YOUR pocketbook. GI, FHA and Conv. financing avail. Furnished model home open daily, 1 p.m. to dark.
JUST drive out Peachtree-Dunwoody Road beyond Johnson Ferry Rd., then turn right on Lake Hearn Drive.
Spratlin Millard Co.
3188 Roswell Rd., Bkrs. EX. 0381

OPEN TODAY IN TUXEDO PARK
THIS large rambling one-story brick, on a heavily wooded, elevated corner lot, is one of the best-designed plans in the entire section. Approximately 3,500 sq. ft. of floor space. 2 big porches, 1 on rear connecting the 2 wings, 4 bedrooms, 4 baths, large den with sliding glass doors opening onto a very big porch. Separate laundry room, heated. This property located in the city of Atlanta with all city conveniences. House is spread 160 feet across lot and is so spacious that even a large family will never be crowded. If you wish to buy or build you should see this one place today. Ample parking, so pull into driveway. 445 King Rd., NW. Bldr.-owner, O. B. Jacobs, TR. 6-5695, or TR. 4-0823.

$18,000
MOST attractive brick home, only 3 years old, on 130-ft. wide lot, and convenient to schools, shopping and transportation. 2 large bedrooms, tiled bath, entry, spacious living-dining combination, nice kitchen with breakfast area, full basement with recreation room and garage. FHA loan commitment $14,100. Mr. Cauthen, TR. 4-6806; ofc., EX. 6311.
North Fulton Realty Co.
3185 Roswell Rd. EX. 6311

BUY THIS
LOVELY 3-bedrm., 2-bath, sep. din. rm., lrg. kitchen, full bsmt., with firepl. 1.6 acre lot. FHA appraised. Call today and make a good buy. Mr. Wilson, EX. 0254, CH. 2157.
Bagwell-Wilson, Inc.
Rlty. Co., Sandy Springs, CH. 2157

$4,000 CASH ASSUME GI LOAN
ASHFORD PARK—Brand new on the market. Lovely old brick. 3 bedrooms, 1¼ baths, 130 feet frontage. MRS. GRIBBLE, CH. 4097 or MRS. O'CONNELL, EX. 8485, res.; OFFICE, EX. 1525.

2628 RIDGEMORE ROAD
AIR-CONDITIONED BRICK — 3 bedrooms, 2 baths, lovely den. Full basement, plus paneled room. Best schools. Good financing available. $19,750. Owner. SYcamore 4-1309.

SOMETHING SPECIAL
SEE THIS beautiful new brick with 3 bedrooms, 2 baths, living room, dining rm., kitchen, double carport. Good value in the upper teens. Call Mrs. Jane Roberson, TR. 6-8954; TR. 5-5616.
HELMER RLTY. CO., 916 W. P'tree

NEAR E. RIVERS SCHOOL
6 ROOMS plus basement room and bath. Insulated, weather-stripped, metal awnings. Carpet, air conditioner, stove, laundry. $14,000. Terms. Owner. CH. 2183

BEAUTIFUL Northside. We specialize in "choice homes for choosey people." Call for an appointment. We'll fit your every need. CH. 6752
BOB DELL REALTY CO.
NO. 1 WEST PACES FERRY RD. CH. 6751

3 BDRMS., 2 BATHS—$17,500
3309-19 Briarmoor Rd., NE. Exclu.
DENNY HAYNIE, INC., BKRS.
3104 ROSWELL RD. — CH. 9452

PEACHTREE ROAD duplex. Six rooms each unit. Large terrace room with bath. Seen by appointment. CH. 9909.

BY BUILDER
HAVE nice house received in trade-in. Garden Hills sect. High teens. EX. 4110.

New Homes NW Atlanta
BEST quality and price. Call SY. 4-0534, CH. 6794.

MORNINGSIDE duplex. Perfect in and out. $155 mo. income. Only $12,000 with $2,000 cash. Earfield Bros., WA. 5095.

3 BEDRMS., bath, den home. Mrs. Harry Norman & Assoc. Rltrs. 77 W. Paces Ferry Rd. CH. 6822.

DUPLEX, Peachtree Road Realty Assoc.'s, Inc., Ground Floor, Buckhead Theater Bldg. EX. 6425.

GARDEN HILLS — 4 bedrms., den, 2¼ baths. Chas. D. Thompson Co. CH. 1605. Bkrs., 951 Crane.

OLD HOME—Approximately 3 acres. Howell Mill Road at Westminster. $18,000. EXchange 3995.

NW. SEC., 3 Brs., 2 ba., low 20's. Hunter Rlty., 1145 Ptree. TR. 6-1029

HAMILTON & PITTS BROKERS
4014 PEACHTREE RD. EX. 7011

Ansley Pk. 3-4-br. hms. TR. 4-7108. Cole Rlty., 57 Lafayette. TR. 4-7095

NUTTING REALTY CO.
45 11th St., NE TR. 2-4747

NUTTING & COMPANY
524 Healey Bldg. JA. 5-6865

BROOKWOOD HILLS, $23,750
Baggett Realty Co. B'head. CH. 2106

DINKINS COPPAGE & ASSOC. RLTY. CO., 254 Elden Dr., CH. 1090.

3 BRs., den, 2 baths, under 30. Dean McKoy Rlty., CH. 6421.

MORSE REALTY
CH. 4421 225 Buckhead Ave.

BURTON REALTY CO.
EX. 6322 2974 Piedmont, NE

ROYER & JENNINGS RLTY. CO.
219 Pharr Rd., NE EX. 7511

H. P. LASETER, BKR.
SANDY SPRINGS EX. 5363

D. L. STOKES & CO.
TR. 6-3361 680 W. Peachtree

PENNY NELSON REALTY, INC.
317 BUCKHEAD AVE. CH. 6969

DUPLEX—2 br., den, bath ea. unit. Tillis Rlty., P'tree Hls., CH. 3014.

3-BDRM., 1½-BATH—$19,500
Askew-Nations Co., B'hd., CH. 5688

TOMLIN REALTY CO. EX. 4611
3201 Peachtree Rd. NE

BEVERLY HILLS subdiv.—3-bedrm. homes. $14,600. Call 47-9510.

3-BR., 2-bath brick in 20s. Drake Rlty., Buckhead. CH. 5382.

Northeast 136

OWNER TRANSFERRED
MUST SELL IMMEDIATELY
LARGE, LEVEL, landscaped lot. 4-yr.-old brick ranch. Living-dining area 12x28; 3 bedrms., master 11x16, tiled bath. Scr. porch 12x16, double carport. Sewer, basement and attic storage. Go La Vista 3 mi. east of Clairmont. 3050 Briarlake Circle. 43-7741.

6-ROOM BRICK 2596 BERKELEY LANE $775 DOWN GI
LOVELY 3-yr.-old, 2-bedrm. and den home. Tiled bath with shower. All GE kitchen with disposal, dishwasher, exhaust fan and cabinets. Sep. din. rm., nice front pch., carport and util. rm., redec. inside. Lrg. corner lot with Cyclone fenced back yard. Neighborhood of beautiful homes. $88 per mo. GI. See anytime. Call Leon Britt, off., ME. 6-1407; Sat., ME. 6-2313; nights, TR. 6-8959.
Whitley Rlty. Co., Inc.
1408½ MEDLOCK RD., DECATUR

HOLLEY LANE
N. Druid Hills-Briarcliff
NEW BRICKS
QUALITY HOMES, 2 homes with 2 bedrooms and den, 2 baths, extra-large kitchen, level carport, full basements, old brick, beautiful wooded lots. Price $20,500. 1 home with 3 bedrooms and den, 2 baths, large kitchen, full basement, double carport, old brick, wooded corner lot, priced at $21,500. Selecting now you can choose room and bath tile colors for each of these 3 homes. For details and appointment, call ME. 6-1407.
Whitley Rlty Co., Inc.
1408½ MEDLOCK RD DECATUR

FOR SALE
RANCH-TYPE batten board house, large living room, dining room, two bedrooms, bath, hallway, large closets, spacious kitchen (the kind you dream about) pine paneled, built-in cabinets, brick fireplace, two large porches, daylight basement cemented throughout, automatic gas furnace. Situated on large lot 100x485, plenty shrubbery and beautiful trees, large lawns. See this and you will buy. Shown by appointment only. 3065 North Decatur Rd., NE. Telephone owner at MElrose 6-1264 any evening after 6:00 p.m., or any time Sunday.

LET'S TALK HOUSE
120 LAKEVIEW, just 2 blocks off P'tree and 3 blocks of Christ The King Church. Very neat older home consisting of 6 rooms and bath downstairs. 3 rooms and bath upstairs. Don't let the age of this home fool you. Owner will furnish termite bond to prove its condition, and the price is only $13,000. Meet me there Sunday. Or 3 till 7. Stephens, DE. 9998, EV. 3212.
BELL-STEPHENS RLTY.
663 S. Candler Rd. EV. 3212

$3,000 CASH
SPLIT level, 3 bedrms., den, 2 baths, garage, it's brick. Wooded lot. Leon Britt ME. 6-1407; Sat., ME. 6-2313; nights, TR. 6-8959.
Whitley Rlty. Co., Inc.
1408½ MEDLOCK RD., DECATUR

HILLPINE DRIVE
MOST attractive home, large living room with fireplace, 2 delightful bedrooms, paneled den, large jalousied living porch, all-tile bath, 2-car garage, pretty lot, back yard fenced. Fruit trees. Priced to sell, choice location. To see, call Mr. Head, TR. 5-6544 or WA. 2345.
ROBERT F. HEAD, REALTOR
27 Healey Bldg.

1890 N. Druid Hills Rd.
1160 N. Druid Hills Cir.
NEW 3-bedrm. antique bricks. 2 baths, FHA or VA. $17,500. Builder. CR. 6021.

FOR choice NE properties, call ME. 4-4241.
Anderson-Boynton Rlty.
2077 Briarcliff Rd., NE

1245 McLYNN AVE., 7 rms., 2 baths, attic, wooded lot, 150-ft. frontage. DE 3667. Mrs. Geo. Moore, Bkr., 1246 S. Oxford Rd., NE.

BY BLDR. $16,000 to $17,500. GI 3 and 4 BRs., (5 blks. Brookhaven Sch.) HILLSDALE CONTR. CO., ME 4-2545, EX. 9206.

3952-56-60 N. DREW VALLEY, NE—Harvel Homes, JA. 4-6156, ME. 4-2628

11 ROOMS, 2½ baths. Bargain. HOME RLTY., 482 Moreland, JA. 4-5132.

MORE for your money. Sell or buy. MU. 8-1843. Hudson Rlty., 606 N. H'ld.

3-BR., 2-bath brick, Griner Rlty., 3182 P'tree Rd. EV. 2939, EX. 6165

4-UNIT BRICK. TR. 2660. Chas. LaFontaine, Bkr., Healey Bldg.

NORTHSIDE—New homes, I. C. Walters Builder ME. 4-4415

Northwest 137

KENWOOD
WHY accept less than the largest house in Atlanta for the price?
$14,200
4 BRS., 2 baths (1,450 sq. ft.)
SPLIT-LEVEL
Located On Beautiful Wooded KENWOOD PLACE
Move In Immediately
As Low As $200 Cash to Vet
Payments $71
SEE our model home completely furnished by Davison's. Open every day till dark.
ONLY 7.5 miles from 5 points. Take Bolton Rd. west to Acess Hwy. (S. Cobb Dr.), then north 1 mile past Chattahoochee River to
KENWOOD
Call Mr. Griffith, 45-7954 or 45-8656.

WINTERS CHAPEL
Nothng Down
Closing Cost Only
To Anyone
MO. PAYMENTS TO SUIT YOU
4 BEDROOMS, 2 baths at $14,500. Also 2 bedrooms and 1 bath at $12 500 with 2 bedrooms and 1 bath ready to finish for the Do-It-Yourself Man. SALESMAN AT SITE 2 P.M. 'TIL DARK, OR
CALL MArket 7-1369 for appointment.
GO Industrial Blvd., Buford Highway or Peachtree Rd. to 5816 Winters Chapel Rd.
HOME OWNERS CO., BROKERS
44 Pryor St. JA. 4-8671

NO DOWN PAYMENT! WHAT CAN YOU PAY?
Mo. Notes Set to Suit You!
EXPENSIVE features at low, low prices. Easy monthly payments arranged to fit your income. 2 bedrooms, bath, hardwood paneling throughout. Only $5,495. 4 bedrms., 2 baths, only $8,995. SHOP PLEASANTDALE! Follow the "new home" signs on Pleasantdale Road (between Norcross and Doraville off U.S. 23). Call 47-5327.

2191 COLLINS DR.
NEW 3-bedrm. brick, 1¼ tiled baths. Redwood kit. cabinets. Full daylite bsmt. Select hdwd. fls. $14,950. Veteran, $300 down and closing cost. Notes $81.44 per mo. Open. SY. 4-7575; nite, SY. 4-6251.

1374 NORTHWEST DR.
NEW 2-bedrm., nice Youngstown colored kitchen, screened porch, located on lrg., elevated lot. Price, $8,300. Notes $53 per mo. GI. $200 down and closing cost. SY. 4-7575; night, SY. 4-4568.

1056 SNYDER, $4,250. TR. 2-1771
ROSCOE GANN RLTY., 1000 P'tree

No. Atl., Chamblee, D'ville 138

PRICE REDUCED GI RESALE CATALINA DRIVE
EXCELLENT OPPORTUNITY to buy 3-bdrm. home just 2 yrs. old with 25-yr. 4½% GI loan. Monthly payments $62. AIR-CONDITIONING UNIT, custom draperies and w.-to-w. carpeting. Good space for basement. Fenced back yard. Price $12,750. Call Ken Miller, TR. 4-8005, EX. 7527.
Etheridge & Vanneman
Realtors 4411 P'tree EX. 7527

LOOK ONLY $795 DOWN
1 BLK. from Skyland shopping center. 3-BR. brick, 1½ baths. Beautiful yards. Over $400 in shrubbery. Call for appt.
CHATHAM REALTY CO.
1429 P'tree St. TR. 4-5716

GI RESALE
6 RMS., porch, stream. 4461 Aiken Dr. Go Clairmont 2 blks. past Naval Air Station, turn left on Hickory and left to house. $2,000 down. Merrell, CH. 1642, ofc. CR. 1761.
Benefield Rlty., Decatur

WINTERHILL SUBDIV. — Open daily. New 3-bedrm. bricks. Lge., beautiful wooded lots. $10,500. Top GI and FHA loans. $55-$57 mo. Cox Rltys. 6315 Winters Chapel Rd. 47-2145. CH. 0261.

2456 W. HARDEE AVE.—3 bedrooms. Large 65x350 lot. Loan paid off approx. 12 yrs. $1,500 down. $61.83 month. Owner. MA. 7-8542.

BEFORE buying any medium price contemporary home, see Northwoods. Doraville Rlty. Co. 4864 Raymond Dr., 47-9488.

3 BEDRMS., AIR-CONDITIONED LOW EQUITY. CALL 47-5229

Avondale Estates 140

BY OWNER — 2-bedroom, den, 1¼ bath brick home. Attic fan, dissappearing stairway, carport and basement. Priced below appraisal. Small down payment will handle; 1¼ miles from Avondale Estates. On Rockbridge Rd. For keys, stop at 4545 Rockbridge Rd.

100% FINANCING TO ANYONE
NEWLY redecorated 6-room, ranchstyle home, garage. Large 80x209 wooded lot. Fruit trees, landscaped, terrace with climbing roses. Sale by owner. 4249 Midway Court. DE. 5991, evenings.

CATRON REALTY CO., CR. 6421
Avondale Estates (Twin Oaks Plaza)

Emory 141

NO CLOSING COSTS
BY owner. Spacious 6-rm. brk. and redwood. 1½ baths, fire place, porch, partial bsmt., low down payment. 2001 Adelia Place (off Houston Mill Rd.)

LARGE, small homes. Leonard Allen Co., 1250 S. Oxford Rd. DE. 4448.

Druid Hills 142

F. DE L. Beau home. Lg. lot. DE. 3883. Mrs. Dora Smith Rlty., Emory.

FINE 4-BR., 2½-bath home. Ethel Lilley, Bkr., 1210 S. Oxford. EV. 1736

Southeast 144

1093 SHELBY PLACE
5 RMS. Ideal for small family. Cent. gas furn. Corner lot 100x150. Vacant. Can move in now. WA. 4931.
RAYMOND WHITEHEAD RLTY.
1204 MILTON TERRACE

Grant Park 144-A

SEE 735 Oakland Ave., SE. 6 large rooms. Convenient to school, shopping, trans. Duplex possibilities. Jerry Collins, Real Estate. MU. 8-0951, Vol. B'dg., ME. 4-3341.

West End 146

6 RMS., $4,850
CUNNINGHAM PL., near West End shopping center. Neely, PL. 5-1877, PL. 5-2561.
J. D. OTWELL, Realtor, 609 Ashby

Cascade Heights 147

BUYER'S ADVANTAGE
GI, FHA OR OTHER REAS. FINAN. 1938 SHIRLEY ST., just off Beecher Rd.—3-bedroom brick, 2 tiled baths. $15,750. Excellent buy in 6-room home with screened porch, single garage. Lot 70x200.
M. W. Anderson, PL. 3-5686 nights.

GREEN FOREST ACRES
OPEN DAILY 3 TO 7
3-BEDROOM, 2-bath bricks on 100-foot lots near SW High, new grade school. FHA-built and financed. Drive by today or call office.
GEORGE L. WILSON, AGENT
2323 Cascade Rd., SW PL. 3-1031

AT YOUR SERVICE
SEVERAL nice homes in Cascade Heights and Southwest area. Efficient, courteous service. Call C. A. Landers, PLaza 3-5383; Cy Catlin, WA. 4200; Howell Tribble, CH. 2330; Paul W. Heard, PL. 5-0424; M. E. Turnipseed, PL. 8-2065, or call the office.
Cascade Rlty. & Ins.
809 Cascade Ave., SW
PLaza 3-3412 PLaza 5-5673

BUY FROM US AND "DEAL WITH CONFIDENCE"
INGRAM & EADS RLTY.
2380 Sewell Rd., SW PL. 5-8012

NEW 6-rm. brk. home, dalite bsmt., 1½-bath. Will consider trade. Owner. PL. 3-0183; PL. 5-4733.

NEW BRICK DUPLEXES
C. D. HENDERSON CO., JA. 4-0412

VLASS & DOWDY REALTY
272 Whitehall St. JA. 4-6888

Extra-clean, 3-br. bung. GI or FHA MIMS RLTY., 749 Oak. PL. 5-2177

NEW 8-room, 2-bath brick duplex. OWNER. PL. 3-7016. PL. 5-3511.

Ben Hill 147A

TO BUY OR SELL
McKOWN REALTY
2520 Cascade Rd., SW PL. 3-4594

2-BR. frame, city water, gas heat. $6,950. Hogan Rlty., Ben Hill. PL. 8-5501.

NEW 6-room ranch-type brick. Large lot. TRinity 4-1714.

Sylvan Hills—Capitol View 148

WM. R. JOINER REALTY
931 W. P'tree, NE. TR. 6-5507

East Lake 152

Vacant—Move In Now
A "home" not a house. This is better than new. 4 yrs. old, brk. with zoned air cond., 2 bdrms., liv. rm., din. rm., comb. kit.-den, jalousied back porch or util. rm., perm. stairs to lge. attic for bdrms. or storage, carport, workshop fenced back yd. Nice lawn and shrubbery. See this and compare. Subst. down payment. $73 mo. or refinance. Mrs. Haulbrook, EV. 5010.
FOY REALTY CO., DECATUR

NEW BRICK DUPLEX—632 Parker Ave., SE, off Glenwood Ave. at East Lake Club. 2 bedrms. each unit. Only $16 850. Vacant and already financed. A real buy. Reese Davis, WA. 1971, days, or EX. 3769, nights. Dargan, Whittington & Conner, Realtors, 124 Hurt Bldg.

ASSUME 4½% LOAN
2-BEDROOM and den brick, level lot, on transportation. 1 year old. $12,500, $1,295 cash. No closing cost. 2873 Habersham Dr. Open 3 to 6.

Candler-Glenwood Sect. 152A

$300 DOWN
TOTAL CASH ANYONE
NEW BRICK HOMES
GO Glenwood Ave. to drive-in theater, turn left and follow signs. Open daily until dark. For information, call EX. 6366.
Dick Doetsch, Builder

Nice Houses for Sale $9,000 UP EASY TERMS
Gross Rlty., 976 P'mt., TR. 4-6326
Bell-Stephens Rlty., Sales and Ins.
663 S. Candler Rd., Dec., EV. 3212

Decatur 153

SCARCE BETTER CLASS HOMES
(New and Nearly New)
Five to Twelve Rooms
One to Four Baths
SITUATED IN THE MOST POPULAR LOCATIONS
Both City and Suburban
Convenient Access to Good Public and Parochial Schools
Colleges—Universities—Churches
Priced in the Upper Teens
Twenties and Thirties
Exclusive Listings
Inspection by Appointment
Mr. Duffee, DE. 2549; res. DE. 9915
Grady Duffee—Realtor
Suite 100 Rutland Bldg., Decatur

ONLY $12,750 100% GI Loan
3-BEDROOM BRICK — Attractive combination living and dining area, combination kitchen and utility room, genuine ceramic tiled bath, disappearing stairs to storage attic, natural gas forced-air heating system, 40-gal. automatic hot-water heater, nice carport. Many nice features too numerous to mention in this ad. Call Mr. Huey, ofc., ME. 4-8591; res., ME. 4-8581.
T. C. Holmes & Son
Bkrs. 1776 N. Druid Hills Rd.

$350 CASH TO ANYONE
4257 FORREST RD. 3 bedrms., bath, full bsmt., $11,500 plus closing cost. From Memorial Dr. go S. Midway Rd. to Forrest Rd. Salesman on premises. 5:15 'til dark weekdays, all day Sat. and Sun. DE. 0109 eves.

GI RESALE Lawrenceville Hiway $4,000 CASH
LOVELY ranch-type, with Roman brick, 3 bedrooms, 2 baths, family room with fireplace, sliding glass doors to terrace with barbecue pit. Double closets, built-in kitchen with oven, electric eye, dishwasher, refrigerator and natural finish Delmar birch cabinets. Large living and dining rooms, laundry room, double carport. Large wooded lot. Immediate occupancy.
CALL ME. 6-1407
Whitley Rlty. Co., Inc.
1408½ Medlock Rd., Decatur

$245 DOWN GI FULLY AIR-COND.
THREE bedrms., liv. rm.-din. rm. comb., lrg. kitchen, Delmar nat. finish cabinets and b'f'st bar, kitchen exhaust fan, ceramic tiled bath with shower enclosure, large carport with util. rm., nat. gas and sewerage. Mo. payments approx. $73 incl. tax and ins. Price only $12,250. Jack Boyt, ME. 6-1407; ofc., res., 47-2131.
Whitley Rlty. Co., Inc.
1408½ MEDLOCK RD., DECATUR

SOLID COMFORT $10,250
THE SIZE, condition and price on this most unusual value is truly amazing. Big walk-in closets, 3 spacious bedrooms, family-size dining rm., large living rm. with fireplace, bkfst. rm., big scr. porch, shady city park and play equipment only 1 block. Close to school and trolley on Third Ave. No sign on property. Call for app't. Mr. McMullan, DE. 8855.
McMullan Rlty., Decatur

BY OWNER
LIKE NEW, attractive 6-rm. brick, on large beautifully landscaped corner lot. Near schools, transportation. Corner Willivee and Desmond. A bargain at $14,750. Call ME. 4-8344, for appt.

FOR good homes in Decatur and vicinity, also farms and suburban properties, call any salesman, CR. 2606.
Wheat Williams, Rltrs.
119 E. Ponce de Leon Decatur

ONLY $500 DOWN
BUYS this lovely home on large lot. GI resale. Phone Mrs. Jane Roberson, TR. 6-8954; TR. 5-5616.
HELMER RLTY. CO., 916 W. P'tree

LARGE lot, corner of Sexton and Willivee. 2 bedrooms, den, living, dining room, spacious screened porch. Convenient to shopping, schools, transportation. $13,750. 2771 Sexton Dr.

BELVEDERE — GI resale, 2 bedrooms, den, brick, beautiful wooded lot, attic storage. $1,760 down, $69 monthly. 4010 Beech Drive. CRescent 6714, owner.

Barksdale Rlty., Realtors
"THE HOME FINDER"
820 N. HIGHLAND TR. 4-6391

ACREAGE with or without houses. Some ready to subdivide. Langford, 43-7655.
McLain Peeples, Bkrs. DE. 5775 Dec.

MILLER-TERRELL CO., INC.
LOANS-REAL ESTATE JA. 3-5808

100% GI LOANS
Forkner Realty Co., Avondale

College Park 154

ONLY 3 LEFT GI HOMES $200 DOWN
125-33-41 MAPLE DR., OFF SE MAIN—Where can you buy a 3-bedroom, 1,000-sq. ft. brick home for only $10,300? These homes have hardwood floors, tiled baths, natural-finish doors and cabinets. Nice lots, concrete drives, plus being near all convs., pvd. St. Notes only $66 per mo. Builder, PL. 8-3070, EX. 0775.

E. BELL ST. AND WILLOW ST. COLLEGE PARK
MODEL home open daily 1 till dark. GI or FHA. $9,000-$9,750. 3-bedroom, bath fixtures in color.
FROM R.R. station in College Park go S. Main St. to E. Bell St., turn left to model house.
Northside Investment Co.
BROKERS
Day, EX. 9227 Nights, PO. 7-7456

Special Buy GI Resale
LOVELY 3-bedroom brick, garage, fenced back, only $10,500. Mrs. Jane Roberson, TR. 6-8954; TR. 5-5616.
HELMER RLTY. CO., 916 W. P'tree

$500 DN. 3-bedrm. home, wooded lot. $67 month.
DURRETT REALTY, EAST PT. PO. 7-9436

113 CLARK AVE. — 3 bedrooms, good transportation and schools. Wooded lot. Only $1,950 down. $47 month.

MODERN five-room house, garage, one block school, church, transportation. $8,500. PO. 7-4614 for appointment.

For Better Homes See Newton Est. Bldrs., PO. 1-6016—1004 Roosevelt Hy.

5 RMS., ba. $5,100. Terms. PO. 6-3611
Amil J. Gerlock, Bkr., College Park

East Point 155

ARE YOU STILL HOUSE HUNTING? You Can Find The Answer To Your Problem In PLANTATION PARK
Custom built with finest material with all extras, Hotpoint kitchens, 1½ baths, 3-bedrm. brk. Some with full dalite bsmts. To see go DeLowe Dr. to Headland and follow the signs.
ALL FINANCING
$13,500 TO $16,500
PETTY BROS.
PO 7-0044 SY. 4-3268

FULL BASEMENT $14,250
IN EAST POINT, 1 MILE SO. OF CAMPBELLTON PLAZA SHOPPING CENTER, AT 2178 DE LOWE DR. 1 BLK. S. OF CONLEY HILLS ELEMENTARY SCHOOL AT MONTROSE AVENUE.
SCHOOL
ONLY 1 BLOCK.
COMPARE THESE 3-BEDROOM BRICK
DOLPHIN HOMES
OPEN 'TIL DARK
PO.1-1162, PO. 1-5969.

EXCELLENT LOCATION
NEW 3-bedroom, 2-bath bricks. Better construction, excellent financing. Immediate possession. Mr. Steed. PO. 6-4380.
SIMEON L. STEED RLTY.
2058 Sylvan Rd., SW PL. 3-5113

To Buy, Sell or Rent
EAST POINT REALTY CO.
Day or night PO. 1-2153
Realtors 503 Main St.

BY OWNER—Good 4-rm. home. Small cash, terms. Also new 6-rm., 1¼-bath brick home. PO. 1-3030.

NEW 6-rm. brk. Priced low. Brogdon Rlty. Co., PO. 1-0783. 1299 W. P'tree.

FHA GI. 2-3 BR homes, $9,500 up. G.A. Stauffacher P. PO 1-2519 E P.

Forest Park 157

OPEN 'TIL DARK PINE RIDGE PARK
"THE CHAMPAGNE" OF MODERATE-PRICED 3-BEDROOM BRICK HOMES. Register for the "GYM-DANDY" swing set and CLOCK RADIO to be given free Sun., Sept. 30, to some lucky person visiting our MODEL HOME at 1317 ASH ST. Priced $11,000 and up with quality plus features that you will be proud to show your friends. Your consideration and comparison will convince you. Large wooded lots. Salesman on premises. MRS. BEATY, PO. 7-0471; OFC., MU. 8-3394.
EWING & BOWDON
Realtors 1032 Healey Bldg.

$895 DOWN, ANYONE
ON beautiful corner lot. This lovely 3-bedrm. brick home. Move right in. PO. 7-9423.
VanHouten & Shone, Bkrs.
1228 Main St. Forest Park

Sickness Forces Sale
3-BEDROOM brick. Carport. $1,200 cash, anyone. Granite foundation and large rooms. PO. 7-9423. Van Houten and Shone, Bkrs., Forest Park.

Vacant Lots—Subdivisions 166

Homes Built on Your Lot
$1,595.00 up
Payments Less than Rent
Jim Walters Corp.
2555 Bankhead. SY. 4-1574

Help Wanted—Male 47

Help Wanted—Male 47

INDUSTRIAL ENGINEER

Expanding company employing 4,000 people has an opening for young I.E. with management potential. We offer immediate assignment to staff level position—consideration for Line Management after 18-24 months. This is a position with future. Reply to Box J. L., 342, Journal-Constitution.

Forest Park 157

HIDDEN FOREST
100% GI or FHA

4 BEDROOMS (3 bedrms., den), 1½ baths. Convenient to airport and only 15 min. downtown Atlanta. Beautiful brick homes on lovely wooded lots. Central heat; utility rooms. Automatic washer con. Only $11,550. Go south on Ash St. to Hidden Forest sign. See beautifully furnished model home at 132 Brookwood Dr. Open 1-7 p.m. Model Home. Call Mr. Vura, PO. 1-0833; eves., PO. 7-5688.

Van Houten&Shore, Bkrs.
1228 Main St. Forest Park

TWO-BEDROOM brick home with den, living-dining room combination, tiled bath with shower, carport and storage room. Nice lot. Close to schools and transportation. 707 Madison Street, PO. 7-0565.

THRIFTY BUYS—Want GI equities GRADY L. LINDSEY Rlty. & Ins. PO. 7-0244 Fayetteville 2071 Rentals Farms

GI RESALES WANTED CASH for your equity in Forest Park. Exchange Realty, PO. 6-2118.

FOR better buys, Forest Park Rlty & Ins. Co., 1188 N. Main. PO. 7-0531.

East Atlanta 158

273 EAST SIDE AVE.

APPROX. 10 yrs. old, large 5-rm. brick with permanent stairway to large floored attic. Space for 1 or 2 more rms. Tiled bath with shower. Large living rm. with fireplace, full daylight bsmt. Priced for quick sale at $11,000. Exclu. John Cunningham, DE. 7662; ofc., CR. 2606.

Wheat Williams, Rltrs.
119 E. PONCE DE LEON, DECATUR

EASTWOOD MANOR
East Atlanta's Finest

NEW brick homes, 2 and 3 BRs. and den, 1½ and 2 baths. Carports (1 or 2 cars). Partial or full bsmts. Near school. Only 3½ mi. 5 Pts. DIRECTIONS: GO Flat Shoals first street past Ormewood intersection. Turn right, follow signs. Open 2 till dark. MU. 8-4372, MA. 7-3071 eve. Little Rlty. & Ins. 215 Flat Shoals.

$200 DOWN

PLUS CLOSING COST TO GI. 924 STALLINGS AVE., SE—Nice living room, dining room, modern kitchen with plenty of cabinets, bath, 2 large bedrooms, floored attic, daylight basement with workshop and launderette. Level landscaped corner lot. Leatherman, TR. 5-5605, MA. 7-0222.

UNITED RLTY., 676 N. HIGHLAND

SEE PARKER RANCH 100% 30 yr., GI loan. 3-BR. bricks. $11,250 up. ME. 6-1441.
PLAZA REALTY CO.
2496 North Decatur Plaza

7-RM., 2-bath, brick home on lrg. corner lot. House is most attractive. Price is unbelievably low. H. W. Whitten, JA. 4-8906, WA. 2651. Bacheller Rlty., 170 Hurt.

OWNER TRANSFERRED — 5-room white frame, paved driveway. Fenced back yard. Assume small GI loan. Equity $1,300. DEarborn 2026.

7 ROOMS. Grammar, high schools. $2,500 down, balance easy payments. Duplex possibilities. MArket 7-5890.

$50 MO. TO VET. 5-RM. HOME. Page Rlty., JA. 3-4387. Vol. Bldg.

Marietta 159

NEW 2-bath brick veneer, Marietta's westside. Chas. C. Wilson, Inc. Realtor Marietta 8-6371 8-8822

GROCERY-Service station, 3-room living quarters. Highway 5, 9-5924.

Smyrna 160

$199.99 DOWN
NO CLOSING COST

2-BDRM. HOME in Belmont Hills. Convenient to everything. VENTURA, INC. JA. 4-5632

NEW 6-RM. bricks. Kennesaw Land & Sales Agcy., Inc. Marietta 45-9823

Poston Rlty. & Ins. Agcy., Inc. 34 No. Atlanta St., Smyrna, 5-4475.

Austell-Mableton 161

ATTENTION GI

WHY rent? For $11,500, $500 closing cost and $61.15 per mo. and you have a most attractive 2-bedrm. home in Morningside section in Austell. Lge. beautiful level lot. Call Dick Dunn, 2829.
DUNN REALTY CO.
Mableton, Ga., Austell 2829 or 8722

Austell-Mableton 161

BARGAIN, $7,700

2-BEDROOM home, large fenced lot. 4% VA. loan can be assumed. $40 month. Call Austell 2998.

WISTERIA HEIGHTS, Mableton, 3-BR. bricks. GI, FHA, and CONVENTIONAL loans. Priced at $12,125. Located 2 miles down Floyd Rd. off Bankhead Hwy. Doss Const. Co. SY. 4-6047, PL. 3-4567, Austell 2334.

ANYONE—New 6-rm. partial bricks. Carports, color choice, $1,000 dn. inclu. all cost. FLOYD GRAINGER, Bkr., TR. 4-1569; Austell 9220.

GRA-NEL, INC., Mableton, Ga.

SOSEBEE RLTY. & INS. CO. MABLETON, GA. AUSTELL 2530

Suburban 162

6-RM. BATH, 1 ACRE

5-YR. OLD asbestos shingle, picture window, pretty, modern kitchen, metal awnings, garage, just outside of city, space for garden, chickens, etc. $7,950. Only $1,000 cash.

$60 MO. Anyone can buy. No closing cost. See 534 Dollar Mill Rd., SW. Will be vacant Aug. 12th.
BUTLER & GILES, BROKERS
1236 Lucile Ave., SW PL. 3-5881

REDUCED TO SELL

LOVELY 6-room ranch-type brick home. One- and one-half bath, large kitchen, carport with large utility room, granite foundation, roll-out windows, on wooded lot off LaVista Rd. near WSB Tower: 3435 Vistavia Drive. Greatly reduced in price to sell at once. Must be seen to be appreciated. Go see or call Mr. Buice, 43-7414 for an appointment.

DAIRY FARM

160 ACRES—38 milk cows, cement block barn, 6 years old, all equipment, excellent condition. 5-room dwelling, with bath, utility rm. and bsmt. 1 3-rm. tenant house. Located on Flat Shoals Rd., Union City, Ga. Fairburn 3253.

THE OLDE HOMESTEAD—27 acres. Located in Gwinnett County, 8 miles past Tucker. 6-room cottage, bath. 20 acres of bottom land. Suitable for horses, cattle, chickens. Ideal MANUFACTURING site on Seaboard Railroad. Bargain. $11,500. Phone 43-6334. L. O. Lankford, Broker, Tucker, Georgia.

55 ACRES

WITH 5-room furnished home and lake. Ideally located just 25 minutes north of Buckhead, 3 miles west of Roswell. Call Ward, TR. 5-7411.
DORSEY-ALSTON CO.
Realtors 72 11TH ST., NE

NORTHSIDE — By owner—Exposed beam, 3 bedrooms, 2 baths, den, 2 stone fireplaces, on 2 heavily wooded acres. All utilities, paved street. Lower Cobb County, go 4-Lane to Terrell Mill Rd., then 3.2 miles to Terrell Mill Dr., second house on right. Phone 7-2307, Marietta, Ga.

CLEVER 2-BR. house plus 53 acres. HOWARD RLTY., B'head. EX. 0461

Investment Property 164

IDEAL SMALL
INVESTMENT

EXCELLENT INVESTMENT FOR PROPERTY ON MAIN THOROUGHFARE, CALL HERMAN LISCHKOFF, TR. 2-0109.
Scheer Rlty. Co., Inc.
MU. 8-2292 1206 C&S Bk. Bl. Bkrs.

NORTH OF BUCKHEAD

NEW 8-unit brick, air-cond. apt. house. Tenants furnish own util. Nicely financed. Annual income $12,300. Excl.

N. OF PONCE DE LEON

16-UNIT brick apt. house. A-1 condition. Annual income $12,582. For information call D. C. Taylor, TR. 4-0885, CR. 4538
HUBERT-TAYLOR RLTY. CO.
REALTORS
663 W. Peachtree St., NE

104-106 BRADLEY ST., NE—4-unit (colored) in good condition. Rent monthly $185. Annual income $2,220. Excellent location, large lot. Between Inman and Auburn avenues. $16,500.

Redd & Baldwin Rlty. Co.
Realtors 216 Healey Bldg. WA. 2258

Investment Property 164

24-UNIT

BRICK apartment house near transportation, shopping and schools. Income $14,460. Price $78,500. Call O. R. Hubert, TR. 4-0885 or DE. 8764.
HUBERT TAYLOR REALTY CO.
Realtors 663 W. P'tree St., NE

BY OWNER—GI brick home, Brookhaven. Lease $95 month. Taxes, insurance and prin. $62 month. Will return max. 23% on $1,700 investment plus an increasing equity. Phone 7-2307, Marietta, Ga.

COLORED

A-1 RENTAL house, good location. $600 yearly income. Price $4,950. EXchange 4110.

NEW COLORED DUPLEX — 1008 Hubbard St. SW. Rents $95. Price $6,950. MU. 8-1505.

DIRECT from builder: New 20-unit brick colored apartment building. TRinity 4-3279.

Business Property 165

UNUSUALLY FINE INDUS. LOT ZONED light or heavy industrial use. Railroad siding. Near Expressway interchange. Northeast section. From 30,000 to 40,000 sq. ft. Property lies well. Priced to sell. Call FRANK C. OWENS JR., WA. 9511.
DRAPER-OWENS CO.
Realtors Grant Bldg.

EXCELLENT, profitable 10-unit motel, restaurant and gas station combination on Hwy. 78, 25 miles south of Atlanta on 6 acres with several-hundred-ft. highway frontage. Widow must sell or will exchange for Atlanta investment property. Call 8-2791, Monroe, Ga., for additional information.

WILL build 10,000-30,000 ft. warehouse and office space for suitable tenant. Railroad siding. Northeast location. Robert Cassels, WA. 9511.

DRAPER-OWENS CO.
Grant Bldg. Realtors

DOCTORS—DENTISTS

MODERN suites in air-conditioned building, located between the Peachtrees on Eighth Street. Parking available. Call Bill Hubert, WA. 5477; home, DE. 9789. Adams-Cates Co.

BANKHEAD AVENUE, NW — Nice 4-room house, lot, with large store building. Bargain. SYcamore 4-8987.

938-FT. S. Exp'way, $27,500. Near Farmers' Mkt. EX. 3241, JA. 5-7900
COWLES-CARSON, INC.
309 PHARR RD. EX. 7564

LARGE business lot, 2 buildings. Cloudia C. Huigan, Bkr., PO. 7-1879

DOWNTOWN — 104-foot M-2 lot. $7,500. TR. 4-1156.

Vacant Lots—Subdivisions 166

PEACHTREE BATTLE—3 ACRES

FOR THE DISCRIMINATING—Nothing on the market today can compare, in LOCATION, PRIVACY, CONVENIENCE and BEAUTY. Asking $18,750. SY. 4-1309.

OWNER MUST SELL
100 FEET on Howell Mill Road, 1 block Morris Brandon School. All conveniences. In section of homes in mid 20s. Lot has magnificent oaks and is suitable for split-level house. $3,750. TR. 6-0078, 9 a.m. to 2 p.m.

BUY A LOT—Build in Glenridge Forest, North Fulton County. Only $3,000 to $3,950. 30-ft. paved street, water and gas. 75 lots already sold. Now opening 2nd section of 80 more. O. B. Jacobs, Developer, TR. 6-5695.

BLACKLAND RD., NW
IDEAL building lot, wooded, next door to No. 24. EX. 0624, owner.

NE SECTION
BIG wooded lots ½ to 2 acres, northeast section. $995. Easy terms. Call Sweetwater Estates, TR. 6-1947.

OFF Lenox Rd. — Large heavily wooded lot, near Peachtree, Lenox and school buses. All utilities. EXchange 6526.

3 MIN. to Exp'wy choice wooded lots. Bldrs.-Indiv. Briarcliff Rlty., 1952 Ful. Nat'l Bk. Bl. JA. 3-2927.

INTEREST still runs on unsold houses. Call Mr. Vrooman, ME. 4-8421. Peach State Realty, Inc.

ON BEAUTIFUL Napier Dr. 1,000 ft. off Coventry Rd. (Emory). See sign on lot and call owner.

GLENWOOD SECTION—Extra nice wooded lot. Utilities. Transportation. Terms. MU. 8-2383.

ZONED — Colored duplex. 50x100. Near McDaniel. $750. MU. 8-1505. EX. 6822.

BOHLER ROAD, NW — Worth $4,000. Sell $2,750. MUrray 8-8349. TRinity 2-3317.

LOTS AND ACREAGE. EX. 1625. LOVETT RLTY., 3105 Roswell Rd.

MILLBROOK off E. Conway, NW. Lge. lots. Carswell-Sims, TR. 6-5811.

WOODED LOTS—$550 up. Terms. Schumpert, Bkr. Arc., JA. 5-7738.

NORTHSIDE lots for builders. Holley Rlty., 980 W. P'tree, TR. 6-3734.

West Conway, beauty, priced right. Salmon Rlty., CH. 1002, 4634 NS. Dr.

Herrington Dr. 100-ft. lot. $4,500 Cline Rlty. B'head. CH. 1164

Wooded lots off Roswell Rd., Forest Hills Dr. Rest. 1,600, $3,760. CH. 6098.

Several Choice Subdivisions Palmer Rlty. Co., Dunwoody, 47-2181.

154 Acres—NS., water, Corbin & Co. Bkrs., 815 Candler Bl. JA. 4-8891.

ACREAGE-SUBDIV. North Atlanta Rlty. Co., 4260 P'tree Rd. EX. 4677.

120-FT., all util. $3,500. Olaf Robinson Rlty., Buckhead, CH. 2152.

LOTS—Sandy Springs—Orr Rlty. Co. 4454 Roswell Rd. CH. 7956.

P'TREE-DUNWOODY, 200-ft. level lot. Owner. CH. 8866.

To Exchange 169

EXCELLENT, profitable 10-unit motel, restaurant and gas station combination on Hwy. 78, 25 miles south of Atlanta, on 6 acres with several-hundred-ft. highway frontage. Widow must sell or will exchange for Atlanta investment property. Call 8-2791, Monroe, Ga., for additional information.

SELL with small cash payment. Trade for Atlanta property or good late-model car. 3-bedrm. home, 1 yr. old, in Smyrna. FHA financed. Immed. poss. WA. 2651.

HAVE 2-bedroom brick home. Southwest section. Would like to trade equity for trailer. Call PO. 7-4173.

Florida 170

BEAUTIFUL Pinecrest Lodge at Panacea, Fla., on the Gulf, 35 miles of Tallahassee. Approximately 2-acre lot, 6-room cottage, furnished; servant house, large galvanized garage, boathouse, windmill, underground irrigation, electricity, telephone. Property fenced. Settling estate; sacrificing for quick sale. If interested contact, Mrs. F. R. Connell, 3091 Piedmont Road, NE, Atlanta, Ga. CHerokee 2348.

Farms and Lands 171

GENTLEMAN'S ESTATE
1,300-ACRE GEORGIA STOCK FARM
70 MILES FROM ATLANTA

RETIRING doctor, in aristocratic old Georgia city of 4,000, will sell his "plaything," 1,300 acres in fine stock farm, 4 miles from town. On paved roads, school bus route, rural electrification, deep well, fine large barn, 7 tenant houses, 60 acres in irrigated meadow, 260 acres in growing pines, 500 acres splendid pastures, 2 ever-flowing fresh water creeks, 4 sharecroppers, growing crops, 40 acres in silage, 20 acres in millet, trench silo now half full, all tools including two Farmall tractors, mower, baler, manure spreader, tractor wagon, Bush & Bogg harrow, 140 head of thoroughbred brood cows and heifers, 7 fine bulls, 1,500 bales of oats and fescue mixed, 500 bales of alfalfa hay. Beautiful old 8-room home on 3 acres in town.
Price for everything $150,000
Without the town house ...$125,000
Farm only, without cattle $100,000
McWhorter Realty Agcy., Excl. Agt. Fort Myers, Florida

80 ACRES, 8-room home, bath, 2-acre lake. On Highway 151, north Fulton. Terms. $27,500.
CHAS. J. COFER, BROKER
JA. 3-8821 TR. 5-1163

FARMS—20 MI. ATLANTA—DEC. T. K. WHITE, Bkr., Stockbridge 4258

Farms and Lands 171

88 ACRES — 25 miles Atlanta, near Salem Camp ground. Half open, half pine timber. ¼-mile road frontage. Sell all or divide. MElrose 4-5037.

FARMS, COUNTRY HOMES MacMahon, Bkr., Covington, Ph. 2916

ROCKDALE COUNTY FARMS D. R. Hall, Bkr., Conyers, Ph. 7124. AL. 0694, Johnnie Greene; res. EX. 9440. Fain Rlty & Ins. Co.

Timber Lands 173

WILL BUY SAW TIMBER ALSO timber land and pulpwood. James A. Hayes Co. 10½ Edgewood. NE. TR. 2-0450.

Resorts 174

For Sale or Trade

8-ROOM house on 4 acres of land, completely furnished. Equipped with water, electricity and shower bath. Located between Hiawassee and Young Harris College on main highway near Lake Chatuge. Nice for summer retreat or permanent home. I have no use for this property and therefore will sell cheap and make terms or will trade for automobiles, Atlanta real estate, hogs, mules, horses, cattle or anything of value. If interested contact Roy Bishop, owner or D. E. Bowen, bookkeeper, at 489 Spring St., NW. Atlanta, Ga. JA. 5-3456.

LAKE LANIER

45 ACRES, $200 per acre. 900-ft. water front, 7 miles from square of Gainesville on Cumming Hwy. near new bridge, or will sell 50½ acres with large modern 6-room house for $16,500.

ALSO
208 ACRES, 100-acre lake, 1 modern 5-room house, 2 old houses. $50,000. Apply Lake Carlton, 5 miles east of Snellville, just off Hwy. 78. C. O. Edwards.

LAKE LANIER
Waterfront Property
Chicken and Cattle Farms
Timber Lands
FORSYTH REALTY CO.
H. F. SCOGGINS, BROKER
P O Box 155 Cumm'g, Ga. Tel. 2993
Sundays 10 a.m. to 5 p.m.

TWO Gulf-front cottage courts. Private beaches. Will show excellent returns on investment. Will sell separately. Liberal terms. If interested, contact E. C. Camp, owner, Bradenton Beach, Fla.

LAKEMONT

2 COTTAGES for sale, $10,000 and $15,000. Call Lipham, Lakemont, No. 7.

NORRIS LAKE SHORES—Wooded lots, low as $15 monthly. Drive out Memorial Dr. to Lithonia, follow signs.

LAKE LANIER—Choice waterfrt. lots. EX. 6472 for inf. and dir. Own'r.

WOODED LOTS — EASY TERMS Lake Rockaway, Lithonia, Ga.

Real Estate Auction 176

WE SELL farms, homes, business properties, vacant lots, anywhere in Georgia or adjoining states. For satisfactory results, see or write us.
JOHNSON LAND CO., Brokers
Haas-Howell Bldg., Atlanta
MUrray 8-3132

Contact Us To Sell Your Property!
JOHNSON AUCTION CO.
413 Grant Bldg., Atlanta, JA. 5-7701

WE sell throughout South at Auction. J. L. Todd, 302 W. 3rd St., Rome, Ga.

Real Estate for Colored 177

SPECIAL
$950 CASH
NO CLOSING COST
648 ALBERT ST., NW

WHERE can you buy a new 3-bedroom brick home for only $9,750? Tiled bath, lrg. closets, gas wall heaters, insulated, metal cabinets, wooded lot, plus being near all conv. Bldr., EX. 0775, SY. 4-2711.

WILL BUILD ON YOUR LOT
CAN furnish plans and arrange financing. Call Manuel Wolbe, EX. 5206 or TR. 5-2965.
Hillsdale Contracting Co.

ROBERTS REALTY CO. Ga. Sav. Bk. Bldg. JA. 5-8863

Wanted—Real Estate 180

GI
RESALES
NEEDED
BADLY
QUICK ACTION
ANY PLACE
ANY TIME
WE GIVE MOVING TIME

FOR immediate action and prompt service on any GI resale, call Tom English, DE. 2880.
Fulton-DeKalb Realty
2139 COLLEGE AVE., NE

DUPLEXES

HAVE several clients who want to invest in duplexes, located NE vicinity. Must be in good cond.

OFC. ME. 6-1407

Whitley Rlty. Co., Inc.
1408½ Medlock Rd., Decatur

GI RESALES
NEEDED
QUICK ACTION

JOHN M. COLLUM, Agt.
9 Evelyn Way, NW SY. 4-4182

GI RESALES
NEEDED BADLY
READY CASH, IMMED. ATT'N
OFC. ME. 6-1407
Whitley Realty Co., Inc.
1408½ Medlock Rd. Decatur

FREE APPRAISAL
GI RESALES WANTED
DECATUR, EAST LAKE, BELVEDERE, EV. 3654
FOY REALTY CO., DECATUR

GI RESALES WANTED
Candler-Glenwood-E. Lake-Decatur Alexander, off., CR. 2661.; nite, DE. 2495
ALEXANDER REALTY CO
3128 Glenwood Rd. CR. 2661

PL. 5-5711, PL. 5-6300

WE have cash buyers for homes in Sylv. H., Cap. View, Casc., E. Pt. and vic. Quick action, Mrs. Wallace. J. FRED MILLER CO., Bkrs., E. Pt.

HAVE buyers for GI resales and duplexes on northside. Mrs. McClure, 47-9087.

HAMILTON & PITTS, BROKERS 4014 Peachtree Rd. EX. 7011

WE SELL 'EM
Kirkwood
E. Atlanta, E. Lake, Grant Park.
EAST ATLANTA REALTY CO.
498 Flat Shoals Ave.

GI RESALES WANTED
IMMED. service, customers waiting. PERRY WILLIAMS RLTY. & INS. Candler at Glenwood DE. 3328

GI RESALES WANTED
EAST LAKE, Decatur, East Atlanta
ALEXANDER RLTY.
3128 Glenwood Rd CR. 2661

LARGE or small farm, with or without lake. Client waiting.
WOOD REALTY CO.
1409 P'tree St., NE TR. 5-8604

Results Count. Listings Needed.
Wall Realty Company, Inc.
TRinity 6-8871
322 Ponce de Leon Ave., NE

HAVE buyer interested in 3-bedrm. home in GRANT PK. Must be reas. Knight, The McCord Co., Bkrs., 3518 S. Fulton Ave., PO. 7-1546.

WE CAN SELL IT IF IT'S PRICED RIGHT
UNITED RLTY., 676 N. H'LAND TR. 5-5605

RELIABLE bus. couple wants to buy duplex from owner, N'Side. $2,000 down. Write T. B., 152 Journal-Const.

HAVE BUYERS WAITING
SCOTT REALTY & INS. CO., INC. 401 Atlanta Natl. Bldg. JA. 4-6623

FOR prompt attention list real estate with BURDETT REALTY CO., Realtors, 175 P'tree St. WA. 1011.

Subdivisions and Homes
CRESTWOOD REALTY CO.
2556 Crestwood Dr. ME. 4-5200

LISTINGS given immediate attention.
HOWARD SIMPSON & ASSOC.
60 Walton St., NW JA. 5-8521

NEED GI resales. Have cash buyers. For prompt service call DE. 0017. BRANNON-WOOD Rlty., S. Decatur

Roy D. Warren Rlty., Inc.
REALTORS ATL. FED. SAV. BLDG.

SPRATLIN HARRINGTON & THOMAS, INC. REALTORS
74 Marietta St., NW WA. 0147

QUICK CASH
PITMAN REALTY
1002 N. H'LAND, TR. 6-3125

LISTINGS needed in E. Atl., Kirkwood, E. Lake, Rollins Realty, Inc. JA. 3-7487; nights, MA. 3539.

TO sell or rent your property, call SAMUEL ROTHBERG, REALTOR TR. 2-0706

LET US sell or rent your property. Harvard Rlty. Co., 1335 Euclid Ave., JAckson 4-7568

TO BUY OR SELL, TR. 2-1898, PO. 6-2136. Dennis E. Brown Rlty., 2996 Stewart.

SUBURBAN acreage or farm. JA. 3-7130. Rowe Rlty., 1400 Glenwood.

SIMMS-DOBBS CO. REALTORS 1542 BOULEVARD TR. 4-5795

CHAPMAN RLTY CO. REALTORS 71 Forsyth St. MU 8-1638

Northside listings wanted—Ruff Rlty. Co., 3133 Maple Dr. NE. EX. 6358

Prompt Sales Listings Needed Wall Bros., 600 Blvd., TR. 6-2616

TAYLOR REALTY CO.
281 North Ave. TR. 4-3475

HARDY REALTY CO
Clarkston, Ga. Phone 43-7530

FARMS—Especially Cobb. J. B. Dunbar, Bkr., Peters Bl., JA. 5-2061

WE BUY GI RESALES—PO. 6-4856 GAULTNEY RLTY., FOREST PK.

OWNBY REALTY
TR. 5-3770 P'tree Arcade

LIST your real estate with us. Haas & Dodd, WA. 3111. Haas-Howell Bldg.

GENE CRAIG CO.
Rltrs. 3179 Maple Dr. NE EX. 7538

A. B. COX REALTY CO., Brokers 403 Grant Bldg. JA. 3-3528

Wanted—Real Estate 180

RALPH IVIE RLTY.
349 Moreland, SE JA. 4-7541

WANTED LISTINGS. CALL CR. 0082. LUCKEY REALTY, DECATUR.

We Need Listings in Northside LAMB REALTY, Buckhead, EX. 1525

LISTINGS WANTED
PANNELL RLTY. CO. WA. 3426

QUALITY HOME BLDRS., INC. S. Decatur EV. 6558

WE will sell or rent your property. L. W. MORRIS CO. CR. 3861

CLAIRMONT RLTY. & INS. 145 Clairmont DE. 3306

GLENCO REALTY CO. Glenwood Hills EV. 2555

WE SELL HOMES. TR. 5-5677 Turner Rlty. Co., 1112 Peachtree

WANTED LISTINGS—Barrett Rl. Co. 208 King Bldg., Decatur, EV. 2578

GRAY REALTY CO.
First Nat. Bank Bldg. WA. 4364

JOHN A. WEST & CO. BROKERS JA. 3-5728 Ga. Savings Bank Bldg.

CLIENTS for GI equities. Phillips Boyt & Co. WA. 3173

DOLAN REALTY CO.
901 Wm. Oliver Bldg. MU. 8-0396

FOR RESULTS—List With Us Lane Rlty. Co.—JA. 4-8495

HOUSES—Any sect. Atlanta Realty Co., 68 Cain St. WA. 6677.

QUICK CASH FOR GI EQUITY Brien, CR. 6039

GI RESALES, CR. 3315, DE. 1642. Leathers Rlty., Dec.

AUTOMOBILES

Used Cars for Sale 181

Buick

"THE BUICK CENTER"
All Models
Authorized
Sales-Service-Parts
HIX GREEN BUICK CO.
41 North Ave. TR. 2-5844

BUICKS — All models, best deal.
JOHN DAVIS BUICK
East Point PO. 7-8369

BUICK, '51. Take up notes. 1944 Willivee Dr., Decatur. TR. 5-7865, broker

BUICK '54 Century Riv. R and H. Dyn. $1,695. JA. 4-2334. Dlr.

Cadillac

CADILLAC '54 convertible; '53 4-dr. "62"; '51 coupe; '49 4-dr. All the above cars fully equipped and extra clean. Can be handled on easy terms.
COCHRAN MOTORS
E. Point PO. 7-8244

CADILLAC, '55 ELDORADO convertible, full power equipment, white with red and white genuine leather upholstery. A BEAUTY! First come, first served. Call E. R. "Pinkey" Pinkerton, TR. 2-4791, Agent.

CADILLACS, '55s, '54s, '53s, '52s, '50s, some air conditioned. Will trade. Priced to sell.
TERMINAL USED CAR EX.
2581 L'wood Ave., SW. PO. 7-8822

CADILLAC, '52 Fleetwood 4-door, full power, 2-tone green. This is an exceptional car. One owner. Call Bill Welch, TR. 2-4791, Agent.

CADILLAC, 1947, 4-dr. Fleetwood. $28.83 down, bal. 12 payments of $19. Colonial Credit Co., 511 Spring St., NW.

CADILLAC '50 Club Coupe, fully equipped. Auto Sales Co., 304 Spring St., MU. 8-1949.

CADILLAC, '50 Coupe deVille. Take up notes. 417 Mimosa Dr., Decatur. TR. 5-7865, bkr.

CADILLAC — 1953 exc. 4-dr. sedan. Guaranteed. Agt., CR. 8267 after 6.

Chevrolet

HEADQUARTERS FOR
CHEVROLET
CARS AND TRUCKS
Sales Parts Service
"The Old Reliable"
JOHN SMITH CO.
536 W. Peachtree TR. 5-8111

SPECIAL ! ! !
1956 CHEVROLET demonstrators and officials' cars, low mileage, fully equipped and ready to go. 20 courteous salesmen to serve you.
NALLEY CHEVROLET, INC.
2555 Stewart Ave. SW
Phone PO. 1-1191

CHEVROLETS
CENTRAL CHEVROLET
FIRST in Chevrolet sales in Georgia. 2930 P'tree Rd., EX. 4661.

CHEV., '52 2-dr., De Luxe model. R. and H., white tires. $695. Small cash down payment or will trade. EX. 0368, agt.

CHEVROLET, '55 V-8, PG., R&H., W.S.W., 2-Dr. $1,395. Will finance. Lee St. Auto Sales, 1111 Lee St., PL. 8-5949.

CHEVROLET, 1951, good condition, clean. Radio and heater. $75 down, assume notes. POplar 6-2408.

CHEVROLET, '48 4-door Fleetline, clean, radio, heater, good tires. $225. MA. 7-0135.

CHEV., '50, R. and H. Like new. $25 dn., $26 mo. TR. 6-7149. Bkr.

CHEVROLET '50 PG., R. & H., 4-dr. $350. Good cond. CR. 3658. Dlr.

CHEVROLET '55 "210" 2-dr. One owner, like new. $1,295. CR. 5411, agt.

CHEVROLET, 1953 4-Dr. $40 down, $40 month. TR. 2-2131. Agt.

Chrysler

CHRYSLERS
DEKALB MOTOR CO.
Decatur Direct Dealer CR. 3816

CHRYSLER Saratoga 1952 8-cyl., 4-door. R. and H. Light color. Very clean. Best offer takes it. 738 Lindberg Dr., NE.

CHRYSLER, Windsor dem. Air conditioner, the works. New-car warranty. Henry Motor Co., PO. 1-3157.

CHRYSLER, '52 V-8, p.s., r. and h. Like new, $50 dn., $39 mo. TR. 6-7149.

Continental

CONTINENTAL MARK II Demonstrator.
FRANK GRAHAM CO.
600 Peachtree St., NE. TR. 6-8231
Atlanta's Oldest Lincoln, Mercury, Continental Dealer

Dodge

DODGE
$25 REWARD
FOR INFORMATION leading to the sale of a 1956 Dodge or Plymouth. For details, phone Al Baker, nights. PL. 5-3824. Agt.

DODGE, '50. No down payment; take up notes. TR. 5-1685, bkr.

DODGE, '54 4-dr. Extra nice. $795. $50 down. Dlr., TR. 4-0742.

Ford

SPECIAL TODAY
FORD—'55 Custom 4-dr. R. and H., Fordomatic. Like new. $1,395. Frank Daniell Mtrs., MA. 7-0427 or TR. 2-1017.

FORDS? NEED A '56 MODEL? $295 down, balance up to 36 mos. Call AL HAMMOND, Agent Days, WA. 9070; nights, DE. 6618

FORD, 1953, clean Fordor station wagon radio, heater, white tires. Small down payment and take up notes. Sacrifice. PO. 7-4918.

FORD '54 station wagon, 8-pass. R. and H., new w.-w. tires. $1,595. Small cash down payment or will trade. EX. 0368, agt.

FORD, 1955 Fairlane V-8, all extras. 7,000 actual miles. Pay equity, take up notes or trade for older car. 687 Cascade Avenue, SW.

FORD '55 Fairlane Fordor. Heater and new white tires. $1,695. Small cash down payment or will trade. EX. 0368, agt.

FORD '53 Victoria, R. and H., white tires, $1,095. Small cash down payment or will trade. EX. 0368, agt.

FORD, 1956 Customline 2-Dr. R&H. Excellent cond. $1,795. 260 North Ave., NE. TR. 5-1606. Agt.

FORD '55 Mainline 2-dr. Heater. $1,195. Small cash down payment or will trade. EX. 0368, agt.

FORD—'55 station wagon, 6-passenger. Fordomatic, R&H, $1,795. Crest Motor Co., EX. 0368.

FORD '56 Fairlane Tudor. Real bargain. Tom Summer, agt., EX. 1551. EX. 6759.

FORD, '49 "8," Tudor. Good. $10 down, $5 week. PO. 1-6344. agt.

FORD—Stone Mountain Motor Co. Atlanta 43-6443, Stone Mtn. 2511.

FORD '49 2-dr. "8." Clean. Runs good. $165. Trade. CR. 5097, agt.

Foreign Cars

CONSUL, 1952 (English Ford) 4-dr. R and H. O'head valves. Extra nice. $595.
HESTER MOTORS
683 Spring St. TR. 6-6513

Lincoln

LINCOLN, 1956 model demonstrator hardtop Premier coupe. Also Premier 4-door sedan demonstrator. Fully equipped with all power. Liberal trades, easy terms. Call Rhett Nowell, CR. 6451; residence, EV. 3630.
Decatur Lincoln-Mercury Co.
218 E. Ponce de Leon Ave.
OPEN EVENINGS

LINCOLN, '56 4-dr. Capri. Fully equipped; air conditioned. SPECIAL!
MURPHY-NASH MERCURY CO.
Phone PO. 7-9721

LINCOLN, '56 demonstrators, hardtop coupe and 4-doors. Big savings. Frank Graham Co., 600 W. P'tree St., TR. 6-8231.

Mercury

MERCURY, '56 demonstrator, hardtop coupe and 4 doors. Big savings. Frank Graham Co., 600 W. P'tree St. TR. 6-8231.

MERCURY '55 Mont. 4-dr. Fully equipped. Like new. Sacrifice. CR. 3822. Agt.

MERCURY '55 Mont. HT. Fully equipped. Like new. Sacrifice. CR. 3322. Agt.

MERCURY '54 HT. cpe. Fully equipped. Like new. $1,595. CR. 5411. Agt.

MERC. '53, R. and H., like new. $95 dn., $49 mo. TR. 6-7149. Bkr.

M.G.

MG-TF, 1954. Red. Very clean. Mechanically perfect. 117 Ponce de Leon. TR. 6-8228. Import Motors.

MG-TC, 1949, V-8 "60" engine, privately owned. Bargain. CHerokee 8043.

Nash

NASH '55 Statesman 4-door sedan. Plainly shows excellent care. Looks and drives like new. Overdrive. Bkr. $1,575. DEarborn 1389.

Oldsmobile

OLDS, '55 "88" Holiday sedan. White and black. Fully equipped. Low mileage. Priced to sell or trade. Call Fletcher Duncan, agt., CR. 1473; res., 47-4732.

Used Cars for Sale 181

Oldsmobile

OLDSMOBILES
CALLAWAY
MOTORS, INC.
AUTHORIZED DEALER
231 W. PONCE DE LEON
DECATUR, DE. 4436

OLDSMOBILE — 1956 Super "88" 4-door Holiday. White walls, dual speaker radio, tinted glass, heater and defroster. Windshield washer, power brakes and steering. 11,336 miles. Like new. $2,795. 942 P'tree, near 10th. Dlr.

Oldsmobile
FRED WALTERS OLDS
AUTHORIZED SALES & SERVICE
2953 PEACHTREE RD. EX. 6324

RITZ OLDSMOBILE, Inc.
"Authorized Olds Dealer"
SALES SERVICE
308 W. Washington Ave.
East Point PO. 6-2771

DEMONSTRATOR
OLDSMOBILE Super Holiday coupe, fully equipped. Beautiful red and white. Tremendous savings. Forrester, EX. 6324, PL. 5-9931.

Plymouth

PLYMOUTH, 1955 Belvedere convertible, turquoise and white. Continental spare, 20,000 miles. Very clean. Practically new tires. Radio, heater. Reason for sale illness. $1,795. EX. 8755.

PLYMOUTHS — 1956 4-doors. Clearance sale and demonstrators. Low mileage and full warranty. TR. 4-2751 Wagstaff-DeSoto-Plymouth, Spring St. at 8th.

PLYMOUTH, 1952. Excellent cond. Low mileage, $75 down; $9.95 per week. Bond Finance Co., 318 Spring Street.

PLYMOUTH, 1948 4-door sedan. Excellent condition. $250. Private owner. MArket 7-6220.

Pontiac

PONTIAC '53 2-dr. Chieftain Deluxe, straight shift. $75 dn. Jimmy DeVore, D. & H. Motors, 284 Ivy St. WA. 9302, WA. 4377.

PONTIAC '50 4-dr. $63.78 down, bal. 12 payments of $29 includes all charges. Colonial Credit Co., 511 Spring St., NW.

PONTIAC, '49 2-dr. Very clean car. $75 down; $10 per week. Bond Finance Co., 318 Spring St., NW.

PONTIAC — See your East Point dealer, Smith-Johnson Pontiac, 1210 North Main St., PO. 7-7491.

PONT., '53, "8," R.-H., like new. $95 dn., $43 mo. TR. 6-7149. Bkr.

PONTIAC, '53 Catalina. Like new. $95 dn., $49 mo. TR. 6-7149. Bkr.

PONTIAC, '56. Cost me $1. Will sell cheap. Terms. PO. 1-6344.

PONTIAC '53 8 Tudor. $625, $35 down. TR. 4-0742. Agt.

Studebaker

STUDEBAKERS
(1) 1955 President Sport Coupe. Fully equipped. Just like new. (1) 1955 Comm. 4-dr. Sedan. One owner and low mileage. Both cars are real nice. Will take trade and finance. Call Taylor, WA. 5165; Home TR. 4-4615, bkr.

STUDEBAKER, 1947 Champion four-door, heater, overdrive, good tires, new blue paint. Good transportation. $150. JA. 4-3565.

STUDEBAKER, Champion, 1948 four-door. Excellent condition. $295. Terms. JA. 4-4906 or TR. 6-8404

STUDEBAKER—'52 4-dr. R. and H., auto. tran. Like new. TR. 2-4431. Agt.

Others

SPECIALS
THREE '54 PLYMOUTH 4-door sedans, $599 each. Better hurry.
C. M. HALL MTRS., Inc.
1564 DeKalb Ave., NE. EV. 8801

FOR GOOD USED CARS AT LOW PRICES, CALL
MITCHELL Motors, Inc.
"Your Oldsmobile Dealer"
33 W. Peachtree Pl., NE. JA. 3-5906

CAPITAL AUTO CO.
CADILLAC-OLDS DEALERS
Opp. BILTMORE HOTEL EM. 1661

HUDSON AUTHORIZED DEALER
BILL THORNTON, INC.
1351 Bankhead, NW. SY. 4-8271

TOP $ for your car. Let us sell it! Southside Motors, 2120 Stewart, SW. WA. 4901, PO. 7-8774, WA. 4345.

DOWNING NASH
486 W. P'tree JA. 3-3461

J. C. STRICKLAND MTR., INC. JA. 5-5717 320 W. Peachtree

GRIZZARD MOTORS
391 Spring St JA. 3-7874

CHICK BARRON
175 Marietta St. JA. 3-5922

BOOMERSHINE PONTIAC
425 Spring St. JA. 3-5871

YARBROUGH MTR. CO. WA. 5165
324 W. P'tree at Simpson St.

VOLKSWAGEN—BRUNDAGE
Mtrs., 738 SPRING ST. TR. 4-8911

HENRY DAVIS
700 Spring St. TR. 4-8181

WAGSTAFF MTRS.
Spring at 8th TR. 6-1952

JOHNSON FORD SALES CO.
126 W. Court Sq., Decatur, DE. 1691

PACKARD ATLANTA, INC.
500 W. P'tree St JA. 3-2561

Dependable Used Cars
Lander Motors TR. 2-6661

HARRY SOMMERS USED CARS
86 Hunnicutt at Expressway
JA. 3-4610

LATE model cars. $10 down. Stewart Mtrs., 2888 Stewart Ave., SW. PO. 1-9181.

Lane-Dolvin Motor Co.
MU. 8-2941 75 Forrest Ave., NE

LOOK TO BALLENTINE
637 Spring TR. 6-4348

CANDLER JONES MTRS., INC.
Dodge-Plymouth-Decatur. CR. 6431

Joe Westbrook Mtrs., Inc.
PO. 1-1126 255 N. Main

EAST POINT Ford Co., 322 N. Church St., E. Point. PO. 7-2601.

TRADE AT THE BUICK CENTER
46 North Ave. TR. 2-5466

BEAUDRY
ON THE EXPRESSWAY

O'SHIELDS BUICK, 266 W. Ponce de Leon, Decatur, CR. 7466.

McCLELLAN
PO. 1-6691

Used Cars at Auction 182

SELL YOUR CAR
AT BISHOP BROS.
AUTO AUCTION
Oldest and Largest in South
2244 Stewart Ave.
PUBLIC SALES
MON., WED., FRI., SAT.
NIGHTS, 7:30 P.M.
ALL CHECKS AND TITLES GUARANTEED
PO. 7-3652 Reserve Nos. PO. 1-9469

DIXIE MOTORS AUTO AUCTION
Sale Every Tuesday and Friday
718 Angier Ave., NE MU. 8-4576

DIXIE AUTO AUCTION
1040 BRADY AVE. TR. 4-3992

Used Trucks for Sale 185

LARGEST USED-TRUCK
CENTER IN THE SOUTH

'53 Ford ½-ton panel $550
'52 I.H.C. ½-ton C. and C. extra good $495
'48 Ford ½-ton with telephone body $460
'54 I.H.C. ¾-ton Metro, 6.50x16 tires, extra good $995
'53 GMC ½-ton pickup $495
'53 Willys Jeep, 4-wheel drive..$395
'51 I.H.C. ¾-ton panel $550
'41 Chev. ¾-ton pickup $150
'52 GMC 1-ton panel. Real clean, extra good $895
'53 CHEV. 1-ton panel $695
'51 GMC 1½-ton C. and C. 161 WB $295
'53 CHEV. 1-ton carvan, walk-in-type body, extra good $1,250
'52 FORD 1½-ton 10-ft. insulated van body $495
'50 I.H.C. 1½-ton 12-ft. insulated van $495
'50 CHEV. 2-ton, 14-ft. stake body 8.25x20 tires $500
'54 CHEV. 18-ft. stake body, 2-speed axle, tandem axle, 8.25x20 tires, extra good $1,295
'54 FORD F600, 14-ft. produce body, 2-speed axle, 8.25x20 tires. Extra clean $1,250
'53 I.H.C. R170, 14-ft. produce body, 2-speed axle, 8.25x20 tires, extra clean $1,250
'54 CHEV. 2-ton, 2-speed axle, new 3-yd. dump body, 8.25x20 tires $2,195
'52 FORD 2-ton, 14-ft. flat body, 2-speed axle, tandem axle ..$550
'52 I.H.C. L182 C. and C., 172 WB, 9.00x20 tires $1,295
'50 DODGE 2½-ton C. and C., 170 WB, 10.00x20 tires, 2-speed axle $595
'50 DODGE 2½-ton 14-ft. insulated van body with arctic traveler unit, 2-speed axle, 10.00x20 tires $1,095
'53 GMC 2½-ton C. and C., 179 WB, 2-speed axle, 9.00x20 tires ..$1,150
'52 GMC 2½-ton, 6-yd. dump body, 2-speed axle, pulling tandem axle, 8.25x20 tires. Special ..$2,500
'53 I.H.C. R170 Standard cab tractor, air brakes, 9.00x20 tires, low mileage. Extra clean..$1,500
'51 I.H.C. L182 Standard cab tractor, air brakes, two-speed axle, 9.00x20 tires $1,195
'53 GMC 473 new 5-yd. dump body, air brakes, 2-speed axle, 10.00x20 tires ....SPECIAL
'51 MACK A40, sleeper cab tractor, air brakes, 10.00x20 tires, fully equipped $1,050
'52 WHITE WC16, standard cab tractor, air brakes, 10.00x20 tires, fully equipped $995
'52 FORD F-8, standard cab tractor, air brakes, 2-speed axle, 10.00x20 tires, fully equipped $1,250
'55 GMC 502 standard cab tractor, air brakes, Hydramatic transmission, 10.00x20 tires, fully equipped $3,250
'55 GMC 502 standard cab tractor, air brakes, 2-speed axle, 10.00x20 tires, fully equipped $3,250
'55 GMC 550 standard cab tractor, V-8 engine, air brakes, two-speed axle, 10.00x20 tires, fully equipped $3,750
'53 GMC DF752 COE diesel tractor, air brakes, two-speed axle, 10.00x20 tires, fully equipped $3,750
6 '52 GMC's DF752 COE sleeper diesel tractors, air brakes, two-speed axle, 10.00x20 tires, fully equipped, ready for the road ....$4,000 each
'48 Fruehauf 26-ft. single-axle produce van trailer, 9.00x20 tires, vacuum brakes $550
60 OTHERS TO SELECT FROM. PARTS and service department open weekdays, 7:30 a.m. 'til midnight.

GMC TRUCK &
COACH DIV.
745 Memorial Dr., SE JA. 3-1611
Sales Dept. open 'til 9 p.m.
OPEN SUNDAY 12-4

Used Trucks for Sale 185

WATCH THIS SPACE
EACH DAY

This Truck Will Be Reduced
$100 Per Day Until Sold

1954 GMC M472 standard cab tractor with Hydramatic transmission. 302 cubic inch engine, 145-hp. air brakes, saddle tanks, fifth wheel, side mirrors, air horns, new two-tone paint, 10.00x20 tires. STARTING PRICE $2,495.

SATURDAY, AUG. 4th--$2395
SUNDAY, AUG. 5th----$2295
MONDAY, AUG. 6th---$2195

GMC TRUCK &
COACH DIV.
745 Memorial Dr., SE JA. 3-1611

BEFORE YOU BUY
SEE the largest stock of good used trucks in the South. All makes and sizes. Thoroughly reconditioned. Priced to sell. We trade, finance and furnish insurance.
The White Motor Co.
70 BOULEVARD, NE WA. 8242

2 MACK H63T Coe diesel sleepers. Top fuel economy. Will finance.
MACK TRUCKS, INC.
780 Memorial Dr., SE
JA. 3-8085 Nights, 43-5524

SEVERAL '54 and '55 1½-ton Chevy trucks, long and short wheelbases. Will carry all-size bodies. In new condition. Carry 30-day guarantee. Will sell for $875 to $1,075. Austin's Used Trucks, TR. 5-4594.

USED TRUCKS — All makes and models to choose from.
REO MOTORS, INC.
724 Memorial Dr., SE JA. 4-6403

DODGE, 1947, ¾-ton stake body. Very good cond. $150 cash or terms if desired. Bond Finance Co., 318 Spring St., NW.

FORD, light panel. Absolutely dependable. Motor, tires, body all A-1. 1942 model. Bkr. $150. DE. 1389.

Used trucks, all sizes. See Long.
INTERNATIONAL HARVESTER
580 Whitehall, SW MU. 8-4440

1952 ¾-TON Chevrolet pick-up truck. Good condition. Owner 43-5837. WA. 4006.

RCA MOTORS
297 N. Highland Ave. JA. 4-4202

1946 CHEVROLET 1½-ton dump. $300. CHerokee 7327.

Autos and Trucks for Rent 186

TRUCKS FOR RENT
BELLE ISLE
DRIVE-UR-SELF
MOVE-UR-SELF
OPEN DAY AND NIGHT

ALL types of trucks. Excellent condition. Hydraulic-lift gates, dollies, furniture pads. Low rates include everything. No hidden extras.

BELLE ISLE
TRUCK RENTAL
199 Houston St., NE
PHONE WA. 9282

MOVE YOURSELF
Save Money
RENT A TRUCK
FROM US
Also Dollies, Furniture Pads
DIXIE
Drive-It-Yourself System
74 Courtland St., NE
Phone JA. 4-1545
ALSO 200 Cherokee Street
Marietta, Ga. Phone 8-2626

MOVE YOURSELF AT ½ COST
With a Truck From
HERTZ

WORLD'S largest truck rental service. Furniture pads, dollies, hydraulic-lift gates available. Open day and night. Businessmen, rent your "extra" trucks from Hertz. It's convenient, economical. Low rate includes gas, oil, insurance.
Trucks—80 Cain St., NE WA. 4590
Trucks—218 W'hall St. JA. 3-5851
Cars—40 Auburn Ave. WA. 9900

SAVE DOLLARS
RENT A NEW TRUCK FROM
AUSTINS
Car and Truck Rentals
TWO CONVENIENT LOCATIONS
119 PONCE DE LEON AVE., NE
TR. 2-3538 OR
1039 LEE STREET, SW
PLAZA 5-3538

Wtd., Autos, Trucks, Trailers 187

We Need Cars and Trucks Now
1 to 1,000 Immediately
HIGHEST PRICES PAID
SEE US FIRST
TRUCK HEADQUARTERS
BISHOP BROS.
Atlanta's Largest Dealer
489 Spring St. JA. 4-3456

WANTED—'47, '48 and '49 Chevrolets, Fords and other popular make cars. Downtown Chevrolet, 329 Whitehall St., MU. 8-5000.

TRADE your car on a '50 or '51 Buick from Mitchell Buick, 3130 Roswell Rd., Buckhead, CH. 9446.

CASH FOR CLEAN CARS
WADE MOTORS, 400 Spring, NW

LET us sell your truck. Chapman Motors, 712 Pryor, SW, WA. 4901.

WANT TO BUY—Ford or Chevrolet tandem truck. MArket 7-7147

NORTHERN CAR CO.
674 SPRING ST.

WANTED — Trailer to haul Ford tractor. MU. 8-9805.

Tractors and Heavy Eqpt. 188

FORK LIFTS, 2,000-lb. to 18,000-lb. capacity. Solid or pneumatic tires. Fulton Auto Exchange, 2235 Stewart Ave., SW. PO. 7-8606.

Trailers 189

TRADE YOUR FURNITURE on one of Buddy's pretty, all-new 1956 mobile homes, or slightly used ones. All First National Bank financing.
Buddy's Trailer Sales
2448 Stewart Ave., SW. PO. 7-9664

WHERE YOUR WARRANTY IS
GUARANTEED
LOCAL BANK FINANCING
ATLANTA TRAILER MART
1780 Stewart Ave., SW
Open Evenings and Sundays
PO. 1-8888

Exclusive Distributors
OR Champion, New Moon and Pace Maker. Fine selection of clean used coaches. 5% bank financing. Closed Sundays.
M & M Trailer Sales
2153 STEWART AVE., SW

SEE
HIGH QUALITY low-priced mobile homes at
Dixie Mobile Home Sales
2353 Stewart Ave., SW

NEW 1956 Detroiter trailer, 41-foot. Many extras. Occupied 5 months. Cost with insurance, $6,354; sacrifice with insurance $4,738; $350 down, $79 monthly. Free 2-year ground rent. Phone PO. 6-4658. Please keep ringing.

1948 ELCAR, 28-ft. Only $850
1949 PALACE, 25-ft. with bath. Only $1,050
21-FT. Covered Wagon. Only ..$350
MYERS SPARTAN SALES
2535 Stewart Ave., SW PO. 7-4173

SPECIAL
1951 M SYSTEM 30-ft. Priced for quick sale. SY. 4-3611.
C. F. LIGHT Mobile Homes Sales
2748 Bankhead Hwy., U.S. 78, West

3 TRAILER BARGAINS
10-FT., 23-ft., 28-ft. All excellent condition. Low rate, bank financing.
GEORGIA TRAILER SALES
2285 Stewart Ave., SW PO. 1-7783

FURNISHED metal, small. Ideal for lake. $550, accept clean car trade. Have utility chassis, long, sturdy, complete with hitch. $40. TRinity 4-3720.

Big Discounts—Name Brands
A BAR G TRAILER SALES
Betw. Smyrna-Marietta, Old Hwy. 41

We Buy, Sell and Trade
PERSONAL TRAILER EXCHANGE
2492 Stewart Ave., SW—PO. 1-0362.

1952 ONE-BEDROOM 32-ft. trailer. $1,250. SY. 4-0224.

SCHULT — 1952, one-bedroom, 35-ft. trailer PO. 7-9733.

Motorcycles, Mtr. Scooters 191

BSA—TRIUMPH
MUST reduce stock immediately. Easy terms.
QUICK AUTO SERVICE
130 Auburn Ave. NE MU. 8-6067

CUSHMAN SCOOTERS
New and used—Nothing Down
774 Ponce de Leon TR. 5-3856

HARLEY-DAVIDSONS, all models and prices. LOW down payments.
MARION ROBERTS
1126 West Peachtree

'55 CUSHMAN scooter, all accessories, originally $427, sacrifice $175 cash. 266 Amal. Dr., SW. Apt. 1.

CUSHMAN motor scooter, good condition. $55. 319 Martin St., SE. Apt. 401

AL RODI MOTORCYCLE SALES
1404 DeKalb Ave., NE JA. 3-1144

Auto Parts and Accessories 193

GEORGIA MOTOR SUPPLY
382 Whitehall AL. 2031

ENGINE SERVICE & PARTS
365 Boulevard, NE TR. 6-0021

Motor Exchange Service, Inc.
AL. 6408 312 Spring St., NW

Auto Repairing, Painting 194

AUTO. TRANSMISSION SERVICE
E-Z TERMS
887 Marietta St., NW TR. 5-5931

DRIVE A LITTLE—SAVE A LOT. East Pt. Chevrolet Dlr., PO. 7-2611

SOUTHERN MOTOR EXCHANGE
339 Spring St., NW MU. 8-1514

Boats and Motors 195

SAVE! SAVE! SAVE!

$452 DISCOUNT on the fabulous 19-ft. Scottie Craft Cruiser. Sleeps 2. Complete with convertible top and motor-well cover. 3 for immediate delivery.

$1,995

FREE demonstrations all day Sunday at King's Camp, Acworth.

HIGGINS
NORTH GEORGIA DISTRIBUTORS
14 TO 30-FT. inboards and outboards. (2) NEW 17-ft. Higgins Sport Speedsters. 125 H.P. Crown Chrysler engine.

Big Discounts—Long Terms
COMPLETE line Penyan and Havcraft boats. Scott-Atwater motors.

SPECIAL
1 USED 16-ft. Orlando Clipper, Mark 55 Mercury motor, and trailer. Fully equipped. $10 down, $48 month. EXPERT REPAIRS on boats and motors. Convenient terms. Bank financing.
OPEN 'TIL 9 P.M.
National Marine, Inc.
ACROSS FROM VARSITY
70 North Avenue, NW
TR. 2-6483

GRIFFIN'S
INTRODUCES A GREAT
NEW and different boat that offers you boating thrills you never dreamed of. It's
COMMODORE
IT'S PRICED TO SELL
Johnson Motors
Gator Trailers
Arkansas Traveler, Swift,
Plasti-Craft Boats
Complete line of marine hardware and accessories
GRIFFIN'S MARINE
1890 Cheshire Bridge Rd.
On Buford Highway TR. 5-8693

JOHNSON MOTORS
SALES AND SERVICE
CARTER CRAFT, Glasspar, Yellow Jacket, Speedicraft, Stamas, Du-Craft, Hughes, Aluma-Craft, Orlando Clipper and Crest Clipper boats.
Good selection used boats, motors.
GATOR TRAILERS
Stovall Tire and Marine
1241 Clairmont Ave. at N. Dec. Rd.
CR. 3804 DECATUR

FEATHERCRAFT ALUM. BOATS
MERCURY OUTBOARD MOTORS
TEE-NEE TRAILERS
MOTOR REPAIR-RENTAL
FULL LINE ACCESS., HWD.
Georgia Marine, Inc.
939 Hemphill Ave. TR. 6-3483

SPECIAL
FREE paint and instructions with each 18-ft. Halsey unpainted cruiser. Also Lawrence Holiday, Dura Craft, Dolphin, and Seabreeze fiber glass boats. Complete boat and motor repairs. All models Mercury motors.
C. A. MAY MARINE SUPPLY CO.
½ Mi. S. of Memorial Drive on Covington Hwy., DE. 3184

BOATS OF ALL TYPES
NEW AND USED
LOWEST PRICES AND TERMS
No Down Payment—12 to 36 Mo.
Atlanta's Oldest Evinrude Dealer
PYRON & GARROW
"Where Boating Pleasure Begins"
594 Lucile, NW. Atlanta—AT. 1828

OWENS CRUISERS
INBOARD and Out, at big mid-season discount. For immediate delivery. Repairs on boats and motors. Fast service, Mercury Motor Dealers. See us first.
CRUISER'S, INC.
1330 Gordon St., SW PL. 8-5188

BOAT & BOAT HOUSE
ONE of the best houses on Allatoona Lake. Sleeping area, cooking, toilet, 27-ft. boat well, porches on both sides, electricity, etc. 120-h.p. 18-ft. Chris-Craft Riviera boat. Located Little River landing. For information, CR. 9234.

UNHEARD OF—Mid season values. The famous Aristo-Craft line. New models, Slightly damaged and ship bent. Few demonstrators, vast array of trade-ins. Also, all makes of popular motors. Everything priced to move pronto. Better stop by soon. Atlanta Boat Works, TR. 6-4710, 665 Pylant St., NE.

THE best built boats in Atlanta, 12, 14 and 16-ft. Buy direct from builder. Save freight. We stand behind our boats. It will pay you to look. Save $100 on comparable boats. Big allowance on trade-ins. ME. 6-2233.
McNeil Boat Works
2519 Buford Hwy. at Expressway

TROJAN CRUISERS
FALL prices now in effect. Ready for prompt delivery. Inboards and outboards.
CUTTERS, INC.
1965 Buford Hwy. TR. 2-4771

SPECIAL PRICES ON
NEW BOATS
Atlanta Outboard Marine
192 Broad St., SW WA. 0287

Boats and Motors 195

WE NEED USED MOTORS
Highest trades all boats and motors. Cadillac aluminum and plywood boats. Boat builders' supplies—Fiberglass.
JOHNSON SEA-HORSE MOTORS
OUTBOARD SALES and SERVICE
802 Pryor St., SW — JA. 4-8766

14-FOOT mahogany plywood Aristo-Craft runabout with 33-hp. Scott-Atwater motor, automatic starter, and trailer. Used 6 hours. Cost $1,320 complete. Will sell for $900. DEarborn 0867 Sunday: PLaza 3-6103 weekdays.

22-FOOT cabin cruiser, 75-h.p. Chris-Craft inboard. Large roomy cabin. Trade for 16-mm. camera and projector or small outboard rig, or station wagon, or $1,150 cash. Phone Jonesboro 6134.

MOBY DICK
36-FT. Richardson cruiser, sleeps six. $5,950. Also 16-ft. outboard runabout. See Allatoona Landing, or call MElrose 4-2698.

SOUTHERN MARINE CO.
CHRIS-CRAFT
CRUISERS RUNABOUTS
2216 Buford Highway ME. 6-1711

ATTENTION, WATER SKIERS
12-FOOT runabout with trailer, 1955 Evinrude 25-horsepower motor. $625 complete. EX. 6487.

SPORTS BOATS CO. for the best deal in town. No down payment. 24 mos. to pay. 1590 Piedmont. TR. 5-2113. Open till 9:00 Friday night.

1956 CHAMPION 16¼-h.p. Regular $369.95. Sale $269.95. Demonstrators, factory guaranteed. Ellington Boat Works, 2750 Buford Hwy. ME. 6-2056.

CUSTOM CRAFT BOAT KITS
Trailers, Motors, Hardware, Paints
CHARLIE'S SPORT SHOP
2755 Stewart Ave., SW PO. 1-9429

1955 MERCURY Mark 20, excellent condition, remote control. 12½-foot Aristocraft boat and trailer complete. $495. CHerokee 9864.

18-FT. CABIN CRUISER complete with toilet, sink. New Mark 55 Motor. Will take best offer. EX. 3777.

14-FOOT custom-built de luxe runabout. Front center and rear deck. CR. 2878.

12-FOOT AristoCraft, Mark 20 motor. Trailer. Call TRinity 2-4865 or TRinity 6-1902.

Ferguson-Poole, Inc.
1128 Hemphill Ave., NW TR. 2-4017

CHRIS-CRAFT boat and trailer. Like new. 12-foot. $135. MUrray 8-3114.

TRAILER and 10-HP. Mercury motor. $150. PO. 7-5619.

BOAT, motor and trailer. Sacrifice price. PO. 6-3660.

Airplanes 200

TRI-PACER PIPPER—Late '54—160 hrs. total time, fully equipped—never scratched, always hangered. Reasonable. Roswell 5642.

GLOBE Swift 125, less than 200 hours since major. Priced right. Contact C. Gilham, Fulton County Airport.

BUY my equity in '55 Tri-Pacer. $2,900 cash and assume notes. Like new, full panel. EX. 7813.

Used Cars for Sale 181

Adams Motor Co.
501 S. Main PO. 1-0601-2

'56 Fords, Chevrolets, Pontiacs and Oldsmobiles at reduced prices!

'53 OLDS Super "88", 4-door, fully equipt, like new. $1,295
'55 MERCURY Monterey 4-dr. Extra nice $1,895
'55 FORD V-8 2-dr. .. $1,095
'55 CHEV. 210 V-8. O. D., 2-door $1,295
'56 BUICK Cent. 4-dr. hardtop; full power, like new, $2,795

PO. 7-3998
405 S. MAIN
'56 FORD Pickup $1,195
'53 STUDE. Pickup $495
'51 CHEV. 2-ton $695
'50 CHEV. Pickup $395
20 Other Trucks
To Choose From

Specials
'55 Pontiac "870" 2-dr. Fully equipped. Low mileage.
'55 Pontiac "860" 4-door.
'54 Pontiac Chief. Del. 2-dr.
'52 Pontiac Chief. Del. 4-dr.
'55 Chevrolet "210" 4-dr. "6".
'55 Chevrolet 4-dr. V-8 "210."
'52 Chevrolet S. D. 2-door.
'50 Chevrolet Deluxe 4-dr.
'56 Ford "8" Country Sedan.
'55 Ford Custom "8" 4-dr.
'53 Ford Custom "8" 2-dr.
Smith-Johnson
PONTIAC
1210 N. Main St., East Point
Just Beyond Ft. McP.
PO. 7-7491

18 CARS
TO CHOOSE FROM
Just Take Up Payments
No Financing Problems
'51 Buick '51 Olds
'51 Chv. BA '51 Ford Cv.
'51 Pont. Cat. '51 Henry J
'50 Ford '50 Dodge
Other makes and models to choose from
Come To
Certified Finance
Company
593 Spring St., N. W.
at North Ave.
TR. 5-1685

Used Cars for Sale 181

Cadillac
'55 CADILLAC Sedan. 2-Blue.
'54 CADILLAC Sedan. 2-Grey.
'54 CADILLAC 2-Green.
'53 CADILLAC Coupe. 2-Blue.
'53 CADILLAC DeV. Canary.
'53 CADILLAC Sedan. 2-Blue.
'52 CADILLAC "60". 2-Green.
'52 CADILLAC Sedan. Black.
'50 CADILLAC "60". 2-Green.
'49 CADILLAC "60". Black.

CADILLAC
Official's Car
1956 Sedan DeVille. Full power, air-conditioned, all other extras. Very clean, low mileage. Will sell or trade.

'55 OLDS "98" 4-door.
'55 BUICK 4-dr. Riviera.
'55 BUICK 2-dr. Riviera.
'56 BUICK 2-dr. Riviera. Gray.
'53 BUICK 4-dr. Black.
'53 BUICK 4-dr. Gray.
'56 PLYMOUTH 4-dr. Green.
Good Selections of Others
Plenty Room to Park and Trade
You Can Believe
CAPITAL AUTO CO.
Authorized Dealer
Op. Biltmore Hotel, TR. 5-1661

Wtd., Autos, Trucks, Trailers 187

Top Cash Dollars Paid
'53, '54 Buick Supers, Pontiacs, Olds, Chevs., Fords.
GLENN BUICE
USED CARS
367 Spring St., NW JA. 4-1961

Auto Parts and Accessories 193

MOTORS!
TRANSMISSIONS!
EXCHANGED!
ALL MAKES IN STOCK!
MOTORS OVERHAULED $39.75 Plus Parts
• No Money Down!
• 1-Day Service!
• Free Tow-in!
*10,000-MILE FACTORY GUARANTEE... OR 120 DAYS
JA. 4-8431 OPEN DAILY 7 TO 7
UNITED
MOTOR EXCHANGE
333 Spring St., N. W.

Money to Loan 72

VACATION MONEY
on terms to suit you
Under our plan you take your vacation now when it is most needed and pay for it later at your own convenience.
Loans $100 to $2500
Made In Accordance
With Our Liberal Credit Policy
GAC
G.A.C. FINANCE
CORPORATION
—ATLANTA—
520 WEST PEACHTREE ST., N. W. — Tel. TRinity 6-7501
—WEST END—
948 GORDON STREET, S. W. — Tel. PLaza 5-4572
—BUCKHEAD—
3063 PEACHTREE ROAD, N. E. — Tel. EXchange 1596
—DECATUR—
111 WEST PONCE DE LEON AVE. — Tel. DEarborn 5701

LOANS
Up to $2500
Phone before noon for a cash loan later the same day!
COMMUNITY
LOAN & INVESTMENT
DOWNTOWN..........218 Grant Bldg.........WA 2046
DOWNTOWN..........207 Mark Bldg.........MU 8-1308
FIVE POINTS..........12 Auburn Ave., N.E.......JA 3-0422
MARIETTA-BANKHEAD.778 Marietta St., N.W..JA 3-7345
WEST END..........622 Lee St., S.W.........PL 5-4581
BUCKHEAD..........3102 Roswell Rd., N.W...CH 9467
MARIETTA..........1405 Roswell St..........8-0448

HELP YOURSELF
TO OUR
MONEY
SERVICE
Signature • Auto • Emergency • Household
LOANS To Consolidate Debts FROM $75.00 up
DOWNTOWN 3 Forsyth St., N. E. JA. 4-0661
10TH ST. AREA 935 Peachtree, N. E. TR. 2-5831
WEST END 940 Gordon St., S. W. PL. 5-5751
ATLANTA—Nights and Sundays Phone JA. 4-0661
GAINESVILLE 118 N. Green St. LE. 4-5279
ROME 8 East Second Ave. 7761
MACON 319 Cotton Ave. 5-2851
Home Credit Company

Money to Loan 72

MONEY
for ANYTHING and EVERYTHING
Flexible Terms
Fast Service
33 Years in Atlanta
LOANS $100 to $2500
SOUTHERN
SAVINGS BANK
6 PRYOR STREET, S. W.
Telephone Applications Accepted Day and Night
JAckson 4-3681

LOANS
$60.00 to $2,000
-- ON --
AUTOS; FUR. NOTES
BUS. EQUIPMENT
VACANT LOTS, &
OTHER SECURITIES
REPAYABLE MONTHLY
20 YEARS IN ATLANTA
SOUTHERN
DISCOUNT CO.
220 Healey Bldg. WA. 2756

2 Plane Crash Dead Believed Newlyweds

FORT MANSFIELD, Tex., Aug. 5 (INS)—The bodies of three persons, believed to be those of a honeymooning couple and a private pilot, were recovered today from the wreckage of their plane about three miles inland from the Texas gulf coast.

A crop duster plane pilot, Leroy Ross, spotted the wreckage, about 35 miles north of Port Mansfield.

The wreckage was strewn over a half-mile radius but the craft was identified as a green and white Beechcraft Bonanza.

A green and white plane was reported missing early Saturday after it had left Ft. Worth en route to McAllen, Tex. Mr. and Mrs. Robert Keller—the honeymooners—and pilot Henry J. West took off from Ft. Worth but lost contact sometime Saturday morning.

Col. Lorne Wilkie Dies: Veteran of Both World Wars

Col. Lorne Wilkie, 55, of 2831 North Decatur Rd., Decatur, died late Saturday night in Walter Reed Army Hospital in Washington after a long illness.

Col. Wilkie retired from the U. S. Army several years ago after completing 30 years of service. He served during both World Wars.

Col. Wilkie was born in Germantown, Ohio. During his military career, he was stationed at posts over the nation and around the world.

He was in the European campaign during World War II, and was stationed there as part of the occupation army.

For a number of years he was stationed at Fort Screven near Savannah, and at Fort McPherson.

Funeral arrangements will be announced by the family.

He is survived by two daughters, Mrs. Cecil H. Mason and Mrs. F. V. George Jr., both of Savannah, and a son, Robert L. Wilkie of Decatur.

LODGE NOTICES

The regular convocation of Center Hill Chapter No. 83, R. A. M., will be held this (Monday) evening at 8 o'clock. Visiting companions welcome.
T. W. WALRAVEN, H. P.
F. B. HARRISON, Sec'y.

A called communication of E. A. Minor Lodge No. 603, F. & A. M., will be held this (Monday) evening at the temple, 525 Moreland Ave., SE, at 7:30 o'clock. The Master's degree will be conferred by the Worshipful Master. All visiting brethren invited to meet with us. By order of
H. C. JOHNSON, W. M.
C. L. SHIMP Jr., Sec'y.

Pythagoras Lodge No. 41, F. & A.M., called communication tonight (Monday) at 7:30 o'clock in the Masonic Temple, Decatur, Ga. Entered Apprentice Degree. All qualified brethren cordially invited.
J. C. TAYLOR, W. M.
DONALD DONALDSON, Sec'y.

LEGAL NOTICES

CENTRAL OF GEORGIA RAILWAY CO. INVITATION FOR BIDS

Central of Georgia Railway Company hereby invites bids on approximately 90,000 to 120,000 net tons, more or less, size 3 slag and/or stone ballast, to be used on our lines between Mile Post 294 and Mile Post 354, Chattanooga-Cedartown Districts, Georgia.

Specifications on this ballast will be available at the office of the undersigned for persons desiring same with a view to bidding.

Bids pursuant to this invitation shall be addressed to C. A. G. Blomquist, Purchasing Agent, Central of Georgia Railway Company, and must be delivered before 12:00 noon, Eastern Standard Time, Monday, Aug. 20, 1956, at his office, No. 233 West Broad Street, Savannah, Georgia.

Bids shall be submitted in conformity with the Clayton Anti-Trust Act, and the regulations promulgated by the Interstate Commerce Commission pursuant thereto, and shall be enclosed in a plain envelope, securely sealed, bearing no indication of the name of the bidder and marked "Bid under proposed contract No. 3." No bid will be received unless it states the name and address of the bidder, and if the bidder is a corporation, the names and addresses of the officers, directors, and general managers thereof and of the purchasing and selling officer or agent, and, if the bidder is a firm, partnership or association, the names and addresses of each member thereof and of the manager, purchasing or selling office or agent.

Bids will be opened immediately after noon, Eastern Standard Time, August 20, 1956, by the undersigned or such other person as may be authorized to do so by the undersigned in writing. Bidders or their representatives may be present at the opening of bids and may examine all bids received.

To bidder's price we will add 4 mills per ton mile from point bidder delivers our line to average point of use. Furnish with your bid weight per cubic yard of material you will furnish.

Acceptance of the successful bid will be mailed or delivered to the successful bidder not later than noon, Eastern Standard Time, August 27, 1956.

The undersigned reserves the right to reject any and all bids. This 2nd day of August 1956.

CENTRAL OF GEORGIA RAILWAY CO.
By C. A. G. BLOMQUIST,
Purchasing Agent.
No. 233 West Broad Street,
Savannah, Georgia.

INVITATION TO BID

Sealed proposals from General contractors will be received by the State School Building Authority, Owner, in Room 550, 244 Washington Street, SW, Atlanta, Georgia, until 3:00 p.m., Eastern Standard Time, on September 4, 1956, for the construction of buildings as follows: KELLEY ELEMENTARY SCHOOL, and WEST SIDE JUNIOR HIGH SCHOOL, located in the City of LaGrange, Georgia. At the time and place noted above, the proposals will be publicly opened and read. A combined bid on the above projects is also permissible. No extension of the bidding period will be made.

Bidding documents may be obtained at the office of the architects, HALL & FERGUSON, 811 Bankers Insurance Building, Macon, Georgia. Applications for documents together with deposit of $50.00 per set per improvement should be filed promptly with the architects. Bidding material will be forwarded, shipping charges collect, as soon as possible. The full amount of deposit for one set will be refunded to each general contractor who submits a bona-fide bid upon return of such set in good condition within 30 days after date of opening of bids. All other deposits will be refunded with deductions approximating cost of reproduction of documents upon return of same in good condition within 30 days after date of opening of bids.

Contract, if awarded, will be on a lump-sum basis. No bid may be withdrawn for a period of 35 days after time has been called on the date of opening. Bids must be accompanied by a bid bond in an amount not less than 5% of the base bid. Both a performance and a payment bond will be required in an amount equal to 100% of the contract price.

The Owner reserves the right to reject any or all bids and to waive technicalities and informalities.

STATE SCHOOL BUILDING AUTHORITY.
By GEORGE P. WHITMAN JR., Chairman.

NOTICE TO JUNK DEALERS

Sealed bids will be received by the Supervisor of Purchases, 142 State Capitol, Atlanta, Georgia, until 10:00 a.m., Aug. 14, 1956, to be opened at 10:00 a.m., Aug. 14, 1956, for Sale of Junk tires and Tubes at Cartersville and Gainesville Highway Shops. Specifications obtainable from the undersigned.

C. L. SHAW,
Supervisor of Purchases.

WORRY CLINIC

Youth Told To Shop for Best in Life

By DR. GEORGE W. CRANE

Rev. Jerome G., 34, is an able clergyman in Kansas.

"Dr. Crane, our city probably is above the average level of literacy and morality," he began, "yet we find numerous girls from good church homes that are indulging in illicit sexual affairs.

"Last semester, for instance, three girls who were members of our Young People's Society had to drop out of high school because of pregnancy.

"They had insisted on going steady, although their parents opposed it. Now one of the girls has been shipped to Oklahoma to bear her baby there and let it be adopted.

"Another family is trying to compel the boy to undergo a shotgun wedding though he has ducked out and enlisted in the armed services.

"In the third case, the family is moving from our city because of their humiliation. So would you please emphasize this problem in your column?"

CLERGYMEN AND UMPIRES

Every week your clergymen stand up in front of you and explain the proper rules for the game of life. They are your psychological "umpires."

Remember, life has just as logical and fixed rules as does baseball or football.

Oh, you'll find some kids even in high school who are still juvenile. They "grandstand" and will not cooperate in team play on the baseball diamond.

And so it is in social life. The rules of society prescribe that young people shall not indulge in sexual relations prior to the wedding ceremony.

This law, like the regulations in the baseball rule book, has been developed because it has proved most helpful to the game, as well as to the players.

Young folks, you serve as the middle link in a three-link chain, comprising your parents, yourself, and your children yet unborn.

STUPID BEHAVIOR

Your parents have sacrificed and actually spent over $10,000 in cash just to rear you to the senior year of high school. So you should not break their hearts by stupid behavior on a date.

And it would be grossly unfair to your unborn children to bear them out of wedlock. That launches a child with one strike against it.

Besides, you high schoolers have a life expectancy of 72 years, so why rush things. Even if you don't marry till 22 (the approved age nowadays in cities), you should still have 50 years of wedded life ahead of you.

So shop around. Don't go steady in high school, for that cheats you of a chance to get a broad education in practical psychology. For you should date at least 10 members of the opposite sex in order to learn the psychology of the opposite sex.

APPROVED GOLD DIGGERS

We psychologists urge you to employ some sensible "gold-digger" wisdom and thus realize that each year of college will bring you an average of $25,000 more in earnings throughout the rest of your lifetime.

This means you get an extra $500 per year for life for each year of college. So now is the time to feather your nest and put the proper foundation under your future home, with enough income to enjoy the cultural things and give your children a better break.

Esau was a juvenile emotionally. He sold his birthright for a mess of pottage. That's what girls do who indulge in illicit sexual affairs.

Instead, be a moral adult and show your maturity by waiting till you are at least 21 to marry.

Be sure to get a high school diploma. Then take at least a year of business college or on the liberal arts campus. And work for a year before you marry.

Meanwhile, shop around; date widely, and play the game of love per the rule book.

To understand more fully these rules, send for my booklet, "Sex Problems of Young People." Address me in care of The Constitution, enclosing a stamped return envelope, plus 20 cents (nonprofit).

Associated Press Wirephoto

WEATHER FORECAST — NEW YORK, Aug. 5—Widely scattered afternoon thundershowers are forecast for Georgia and most of the South Monday. A shower band from the Middle Atlantic coast west to Kansas City is predicted. Warmer temperatures are on tap for the Middle Atlantic area and the Pacific Coast, with cooler readings across the Northern Plains.

WEATHER

WASHINGTON, Aug. 5 (AP)—Weather Bureau report of temperature and rainfall for the 24 hours ending 7 p.m., for selected areas:

	H.	L.	R.		H.	L.	R.
Alpena	65	42	.03	Key West	93	78	.00
Ama'llo	105	67	.00	Knoxville	93	73	.00
Asheville	88	64	.00	Lit. Rock	104	75	.00
Atl.City	71	61	.50	Los Ang.	84	59	.00
Bir'ham	93	74	.05	Louisville	96	75	.00
Bismarck	89	58	.00	Memphis	101	75	.00
Boise	87	50	.00	Meridian	95	69	.00
Boston	80	66	.00	Miami	90	80	.00
Buffalo	79	64	.25	Milw'kee	76	66	.07
Burl'ton	85	57	.00	Mobile	92	71	.42
C.Hat.	81	69	.00	Montreal	84	64	.00
Charlotte	97	71	.00	N. Orleans	91	73	.00
Ch'n'ga	95	72	.30	New York	69	64	.00
Chicago	87	74	.00	Norfolk	87	69	.26
Cincinnati	94	74	.00	Phila'phia	77	66	.53
Cleveland	84	70	.65	Phoenix	102	69	.00
Col'bus	96	72	.00	Pittsburgh	89	65	2.30
Dallas	109	80	.00	Por'd, Me.	79	60	.00
Denver	91	58	.00	Richmond	91	68	.51
D.Moines	92	72	.00	St. Louis	99	77	.00
Duluth	72	55	.00	S.Antonio	99	72	.00
Fresno	88	54	.00	San Fran.	69	55	.00
Galveston	90	79	.00	Savannah	93	70	.00
Houston	95	74	.00	Seattle	77	50	.00
Ind'polis	96	74	.00	Tampa	90	75	.10
Jack'ville	96	74	.00	Wash'ton	81	67	.17
K. City	98	80	.00	Wilm'ton	90	67	.00

Funeral Services For J. P. Allen Planned Today

Funeral services for J. P. Allen Sr., head of Atlanta's J. P. Allen & Co., who died Saturday morning, will be held at 11:30 a.m. Monday at Spring Hill.

The Rev. Harry Fifield will officiate. Burial will be in Westview Cemetery.

Mr. Allen had guided the J. P. Allen company from a one-floor ready-to-wear shop founded in 1908 to one of the South's leading specialty shops.

OBITUARIES

William T. Padgett

William T. Padgett, 51, of 3494 Fortner St., East Point, died Saturday morning.

Funeral services will be held at 2 p.m. Tuesday at the Willingham Drive Baptist Church. The Rev. Tom Hughes will officiate. Burial will be in Palmetto.

Mr. Padgett was a native of the Atlanta area. He was reared in the Fairburn-Palmetto area.

He was a watchmaker. He was a member of the Baptist Church.

He is survived by four daughters, Mrs. D. J. Seymour of Atlanta, and Misses Diane, Judy and Janet Padgett, all of East Point; four sons, Larry, Loy, Algie, and Thomas Padgett, all of East Point; three sisters, Mrs. Maggie Mobley, Mrs. Thelma Daniels, and Mrs. Mary Eubanks, all of East Point, and two brothers, Fred and M. C. Padgett, both of East Point.

Louie B. Wood Sr.

Louie B. Wood Sr., 60, retired bondsman, died Sunday morning at his residence 404 Hascall Rd., NW.

Funeral services will be held at 2 p.m. Monday at Spring Hill. The Rev. Allison F. Williams will officiate. Burial will be in the Sandy Springs Cemetery.

Mr. Wood was born in Rome and had lived in Atlanta for the last 35 years. He was a member of the Baptist Church and the Moose Club.

He was a World War I veteran.

Surviving are his wife; two sons, Louie B. Wood Jr., and Warren I. Wood, both of Atlanta; and a brother, J. W. Wood also of Atlanta.

Mrs. Maud Shipper

Mrs. Maud G. Shipper, 60, of Macon, died Sunday in a private Atlanta hospital.

Funeral services and burial will be held Tuesday in Russellville, Kentucky.

She is survived by her husband, Joe Shipper; two sons, George Shipper of Walbridge, Ohio, and Irwin Shipper of Nashville, Tenn.; three daughters, Mrs. T. L. Townsend of Macon; Mrs. C. K. Furr of Detroit, and Mrs. Elwin Johnston of Grand Rapids, Mich.

W. Hubert Rice

W. Hubert Rice of 1661 Brewer Blvd., SW, died Sunday at his residence.

Funeral arrangements will be announced by H. M. Patterson & Son.

Mr. Rice was a member of the Peachtree Christian Church. He also was a Mason.

Surviving are four sisters, Mrs. Arthur E. Brooks and Mrs. Roy Morris, both of Atlanta, Mrs. W. E. Goodman of Memphis, Tenn., and Mrs. Frank Plaster of Miami, Fla.

Mrs. Martha K. Mathis

Mrs. Martha Kate Mathis, 47, died Sunday at her residence, 498 Kendrisk Ave., SW.

Funeral services will be held at 2 p.m. Monday in the Georgia Avenue Presbyterian Church. The Rev. George Hayward will officiate. Burial will be in Social Circle.

Mrs. Mathis was a member of the Presbyterian Church.

Surviving are her husband, Roland B. Mathis; a son, T. N. Mathis of Atlanta; her mother, Mrs. Lula Florence of Atlanta; a sister, Mrs. C. M. Trotter of Taylorsville, N.C., and three brothers, R. A. Hamby of Atlanta, D. G. Hamby of Social Circle, and T. J. Hamby of Covington.

Birten G. Short

Birten Gilmer Short, 68, 718 Boulevard, SE, died Sunday at his residence after a brief illness.

Funeral services will be held at 10 p.m. Tuesday at the Confederate Avenue Baptist Church. The Rev. Whitt M. Aiken will officiate. Burial will be in Greenwood Cemetery.

Mr. Short was a native of Ohio. He had made his home here several years. He was a retired machinist.

He is survived by his wife and several nieces and nephews.

Dr. Jarnagin's Rites Set Today

Constitution State News Service

ATHENS, Aug. 5 — Funeral services for Dr. Milton P. Jarnagin, 74, one of Georgia's best known agricultural leaders, who died here Saturday, will be held at 11 a.m. Monday at the First Presbyterian Church.

Dr. E. L. Hill, Dr. H. B. Ramsey, and Dr. J. Earl Gilbreath will officiate. Burial will be in the Oconee Hill Cemetery.

Dr. Jarnagin, a former University of Georgia professor, headed the university's Department of Animal Husbandry for almost 40 years before his retirement. He joined the school faculty in 1907.

5 Jap Officers Will Tour Depot

Five high-ranking Japanese officers will tour the Atlanta General Depot Wednesday.

They are Lt. Gen. Kuniharu Kanayama, Lt. Gen. Kiyomi Ikeno, Lt. Gen. Yota Shingu, Col. Shigeru Ishiro and Col. Kengoro Tanaka.

Brig. Gen. J. R. Ranck, depot commander, will brief the visitors on the operations of a quartermaster general depot and escort them on a tour of the post. Their itinerary also includes a visit to Fort Benning.

Crown Prince Akihito Sees 12,000 Scouts

KARUIZAWA, Japan, Aug. 5 (AP). Crown Prince Akihito spent nearly two hours today reviewing a pageant by 12,000 Boy Scouts encamped here for the fourth Japan Jamboree.

Three hundred and fifty scouts from 11 other nations joined Japanese scouts in the five-day jamboree, including 25 visitors from the United States.

STATE DEATHS

Frank Oliver Thurmond, 86, of Cleveland. Funeral was Thursday.

William Luther Herring, 63, of Cornelia. Funeral was Friday.

Mrs. Hattie C. Stripling, of Perry. Funeral to be announced.

MORTUARY

ARTHUR H. TUCKER

Funeral services for Arthur H. (Artie) Tucker, 75, of 2007 Reynolds Dr., SW, who died Saturday will be held at 2 p.m. Monday at the New Hope Baptist Church. The Rev. D. M. Elkins will officiate, with burial in Roselands Cemetery.

JUMBLE ...THAT SCRAMBLED WORD GAME

LOPSI

GAVUE

GENTI

HILAWE

Print the SURPRISE ANSWER here

Unscramble the 4 sets of letters, making a word of each jumble. Print each word, a letter to a square, beneath each jumble. The letters you have printed on the *circled* squares may then be arranged to spell the *surprise answer* suggested by the cartoon clue. What is it? (answer tomorrow)

Saturday's answers: SLIDE TOTEM FUSSY RADISH-FLORIST

Sister Killed By Propeller Of His Plane

HUGHES, Ark., Aug. 5 (AP)—A few hours after arriving here on vacation, Miss Amelia Brent walked into the whirling propeller on her brother's airplane. She died 90 minutes later.

She was struck eight miles north of here, at the Stump City plantation owned by Miss Brent's parents, Mr. and Mrs. Gordon Brent. Miss Brent was an editorial employe of Time, Inc., in New York City.

Her brother, G. R. Brent, said he had just landed after taking his mother and 29-year-old sister for a ride. He couldn't explain how it happened.

"She was facing the sun and perhaps it blinded her," he said. "Or she didn't realize she was so close."

Miss Brent died at a West Memphis hospital. She arrived from New York last midnight.

Mrs. Rosecrans, Fulton Coroner's Sister, Dies at 83

Mrs. Ivye A. Rosecrans, 83, of Birmingham, Ala., died Sunday morning in an Atlanta hospital following a long illness.

Funeral services will be held at 3 p.m. Monday at Spring Hill. The Rev. Wallace Rogers will officiate. Burial will be in Westview Cemetery.

Mrs. Rosecrans was the sister of Ed L. Almand, Fulton County coroner.

She had lived in Atlanta most of her life. Sixteen years ago she moved to Birmingham. She returned to Atlanta a year ago.

She was a member of Druid Hills Methodist Church.

Besides her brother, she is survived by a daughter, Mrs. K. G. Marshall of Birmingham.

W. G. Bridges, 58 Dies; Columbus City Official

COLUMBUS, Aug. 5 (AP)—William G. Bridges, a city commissioner here for the past 21 years, died tonight following a long illness.

Bridges, who would have been 59 years old Thursday, had been active in church, civic and business affairs since moving here in 1921.

DEATHS IN NATION

(Copyright 1956 by The New York Times Co.)

NEW YORK, Aug. 5—Abraham Julius Dimond, 76, a retired business executive.

FALMOUTH, Maine—William A. Taylor of Falmouth and Heathsville, Maine, regional manager of the Postal Transportation Service.

IRVINGTON-ON-HUDSON, N.Y.—Mrs. Emily Cornell Grout Jr., 48, wife of H. McIntyre Grout Jr., administartive director of Federal Housing Authority project in Tarrytown and North Tarrytown.

NEW YORK—Sherry Bowen, 56, member of the Associated Press newr features staff.

PITTSFIELD, Mass.—John W. Keegan, 67, retired deputy chief of Pittsfield Fire Department.

NAHANT, Mass.—James J. Deveney, 75, who supervised construction of many hospital and college buildings.

FUNERAL NOTICES

SHORT—Mr. Birten Gilmer Short of 718 Boulevard, SE, passed away Sunday at his residence. Surviving are his wife; several nieces, nephews and cousins. Funeral service will be held Tuesday, Aug. 7, 1956, at 10 o'clock from the Confederate Avenue Baptist Church, Rev. Whitt M. Aiken officiating. Interment, Greenwood Cemetery. Pallbearers selected will meet at the church at 9:45. Frank B. Lowndes & Son (Formerly Awtry & Lowndes), 21 Cain St., Northwest.

MOORE—Mr. E. O. Moore of 881 Beecher St., SW, died Saturday night. Survived by sisters, Mrs. W. B. Adamson, Mrs. P. W. Derrick, Atlanta; Mrs. J. O. Rutherford of Hampton, Mrs. R. A. Peebles of Fayetteville, Ga.; nieces and nephews. Funeral services will be held Monday afternoon at 2 o'clock at the chapel of Howard L. Carmichael and Sons. Rev. Robert E. Gilstrap will officiate. Interment, Hampton, Ga. Pallbearers selected will assemble at the chapel at 1:45.

SHIPPER—Mrs. Maud G. Shipper of 1368 Sylvan Dr., Macon, Ga., died Sunday afternoon. She is survived by her husband, Mr. Joe Shipper; sons, Mr. George Shipper, Walbridge, Ohio; Mr. Irwin Shipper, Nashville, Tenn.; daughters, Mrs. B. L. Townsend, Macon, Ga.; Mrs. C. K. Furr, Detroit, Mich.; Mrs. Elwin Johnston, Grand Rapids, Mich. The remains will be taken to Russellville, Ky., Monday for funeral services and interment. J. Austin Dillon Co.

Professional Ethics
Transformed Into
Professional Services
Ambulance
J. Austin Dillon Co.
FUNERAL DIRECTORS
498-502-508 Pryor St., S. W.
MU. 8-4680

FUNERAL NOTICES

Allen, Mr. James Pleasant
Allen, Mr. Joseph H.
Allen, Mrs. Mary Leila
Deaton, Mr. Joseph Newton
Huddleston, Mrs. John C. (Roxie)
Jacobs, Dr. Thornwell
Jarnagin, Dr. Milton Preston
Kistner, Mrs. C. B.
Mathis, Mrs. Martha Kate
Moore, Mr. E. O.
Naff, Mr. Stephen Burney
Padgett, Mr. William T.
Ray, Mr. Anderson W.,
Reese, Mrs. Lloyd W.
Rice, Mr. W. Hubert
Rosecrans, Mrs. Ivye A.
Shipper, Mrs. Maud G.
Short, Mr. Birten Gilmer
Sullivan, Mr. William Richard
Tucker, Mr. Artie H.
Wood, Mr. Louie B. Sr.

DEATON — Mr. Joseph Newton Deaton died Sunday, Aug. 5, at the residence in Riverdale. He is survived by wife; daughters, Mrs. Willie Mae Greer, St. David, Ill.; Mrs. Cora Belle Denham, Riverdale; Mrs. Mary Nell Bibbey, Daviston, Ala.; Mrs. Reba Gay Satterfield, Riverdale; sons, Mr. Grover H. Deaton, Jonesboro; Mr. Joseph Jasper Deaton and Mr. Guy W. Deaton, Riverdale; sister, Mrs. Flora Lunsford, Brookhaven, Ga.; brother, Mr. W. H. Deaton, Riverdale; 26 grandchildren, 22 great-grandchildren, nieces and nephews also survive. Funeral services will be held Tuesday, Aug. 7 at 11 a.m. from the Riverdale Baptist Church with remains placed in state at 10:00 a.m. The Rev. F. J. Hendrix, Rev. Bert Wade and Rev. Carl Lunsford will officiate. Interment in the churchyard. Grandsons will serve as pallbearers. Abercrombie-Patterson, Jonesboro, Ga.

KISTNER—Mrs. C. B. Kistner, 83 years of age of Dalton, Ga., passed away suddenly Saturday at a local rest home. She is survived by three brothers, Mr. Sam Keith of Chattanooga, Tenn.; Mr. Herschel Keith of Louisville, Ky.; Mr. Arnold Keith of Atlanta; one granddaughter, Kathryn Marcott of El Paso, Tex.; one grandson, David Kistner of Lithonia, Ga.; four great-grandchildren and a host of nieces and nephews also survive. Funeral services will be held Monday morning at 11 o'clock at the First Baptist Church with Dr. J. L. Clegg, Dr. William R. Cannon Jr. and Dr. Robert Jackson officiating. Interment will follow in West Hill Cemetery. Stroup Funeral Home, Dalton, Ga., in charge of funeral arrangements.

MATHIS—The friends and relatives of Mr. and Mrs. Roland B. Mathis, Mr. and Mrs. T. N. Mathis, Tom and Hank Mathis, Mrs. Lula Florence, Atlanta; Mr. and Mrs. C. M. Trotter, Taylorsvile, S.C.; Mr. and Mrs. R. A. Hamby, Atlanta; Mr. and Mrs. D. G. Hamby, Social Circle, Ga.; Mr. and Mrs. T. J. Hamby, Covington, Ga., are invited to attend the funeral of **Mrs. Martha Kate Mathis** this (Monday) afternoon at 2 o'clock from the Georgia Avenue Presbyterian Church with the remains placed in state at 1 o'clock. Rev. George W. Hayward officiating. Interment, Social Circle, Ga. Officers of the church will serve as pallbearers. Frank B. Lowndes & Son (formerly Awtry & Lowndes), 21 Cain St., NW.

ALLEN — Funeral services for **Mr. Joseph H. Allen** of Atlanta, Ga., will be held this (Monday) afternoon, at 2:00 o'clock at the Jersey, Ga., Methodist Church with the remains placed in state at 1 o'clock. He is survived by wife, Mrs. Mary Elizabeth Edwards Allen; son, Mr. Metz Allen; brother, Mr. Charles W. Allen, Winder, Ga.; grandchildren, Mr. William Herbert Allen, Mr. Buddy Allen, Mrs. W. D. Cochran, Miss Janet Allen and Miss Trudie Allen, all of Atlanta, Ga., and seven great-grandchildren. Interment, church cemetery. The E. L. Almand Co., Funeral Directors, Monroe, Ga.

ALLEN—The friends and relatives of Mrs. Mary Leila Allen, Mr. Donald Wheelock of Atlanta, Mr. and Mrs. O. D. Morris, Villa Rica; Mr. and Mrs. Alton Sewell, Sandy Springs, and the grandchildren are invited to attend the funeral of **Mrs. Mary Leila Allen** Monday afternoon at 2 o'clock from Providene Baptist Church. The body will lie in state at the church from one o'clock until funeral hour, Rev. L. B. Huston officiating. The remains are at the residence of Mr. and Mrs. Alton Sewell, 340 Carpenter Dr. Interment, Arlington Cemetery. Boswell Store Funeral Home.

PADGETT — William T. Padgett of 3494 Fortner St., East Point, Ga., passed away Saturday. Funeral arrangements will be announced later. Frank B. Lowndes & Son (formerly Awtry & Lowndes), 21 Cain St., NW.

FUNERAL NOTICES

SPRING HILL
H. M. Patterson & Son
PEACHTREE MEMORIAL

NAFF—The friends and relatives of Mr. and Mrs. Stephen Burney Naff, Mr. and Mrs. William E. Rowsey, Georgetown, Fla.; Mr. and Mrs. John D. Naff, Stillwater, Okla.; Mr. and Mrs. Richard K. Simpson, Miss Burney Naff Rowsey, all of Georgetown; Mr. Peter B. Naff, Miss Emily Naff, Mr. Tim Naff, all of Stillwater; Richard Simpson Jr., Deborah Simpson, Mrs. W. M. Marriner, Birmingham; the nieces and nephews are invited to attend the funeral of **Mr. Stephen Burney Naff,** Monday, Aug. 6, 1956 at 9:30 o'clock at Spring Hill, Dr. Monroe F. Swilley Jr., Dean Alfred Hardman officiating. Interment, Albany, Ga., at 4 o'clock in charge of Albany Lodge No. 24, F&AM. The pallbearers will be: Mr. Powers Pace, Mr. Walter A. Rhodes, Mr. Arnold A. Hepp, Mr. T. I. Cheshire, Mr. Wayne K. Rivers, Mr. Douglas Shepherd, Mr. Frank Ford, Mr. Wesley Fain, Mr. Julian Wolf, Dr. Robert Carter Davis, Dr. Shelley C. Davis, Mr. Frank Mallory. As escort: The members of the Board of Deacons of the Second-Ponce de Leon Baptist Church, Piedmont Lodge No. 447 F&AM., and Mr. Fred J. Turner, Mr. A. L. Groce, Mr. Harry S. Stone, Mr. Edward W. Smith, Mr. Jefferson Davis, Mr. J. A. Boykin, Mr. Dan M. Byrd Jr., Mr. John C. McRee, Mr. Graham George, Mr. Harvey S. Cosper, Mr. William S. Connolly, Mr. Guerry R. Thornton, Mr. Norman C. Frost, Mr. Rexford L. Hawkins, Mr. Drury B. Thompson, Mr. Wiltshire M. Booker, Mr. John C. Carey Jr. Please omit flowers.

ALLEN—The friends and relatives of Mr. and Mrs. James Pleasant Allen, Mr. and Mrs. Jesse Shelton, Mr. and Mrs. H. Grady Black, Mr. and Mrs. Kenneth Campbell, Atlanta; Mrs. Elmo Hood, Mr. and Mrs. Robert Allen, Mr. Herman Allen, all of Nashville; the grandchildren and great-grandchildren are invited to attend the funeral of **Mr. James Pleasant Allen** Monday, Aug. 6, 1956, at 11:30 o'clock at Spring Hill, Dr. Harry Fifield officiating. Interment, Westview The pallbearers will be Mr. Grady Black, Mr. James Black, Mr. Michael Black, Mr. William Shipp, Mr. Spencer Allen, Mr. Kenneth Campbell Jr., Mr. George Blount Jr. As escort, members of the Rotary Club of Atlanta. Nashville papers please copy.

JACOBS—Dr. Thornwell of 1450 W. Peachtree St., NE, and Clinton, S.C., died Aug. 4, 1956. Surviving are daughters, Mrs. Olsen Field, Mrs. Herman Koester, Weston, Mass.; sons, Mr. Thornwell Jacobs Jr., Dr. John Lesh Jacobs, Mr. Frederick Lesh, Whittier, Calif. The remains were taken to Clinton where funeral services will be held Tuesday, Aug. 7, at 5 o'clock at the First Presbyterian Church. Interment, churchyard. Please omit flowers, contributions may be sent to Oglethorpe University. H. M. Patterson & Son.

ROSECRANS—The friends and relatives of Mrs. Ivye A. Rosecrans, Mr. and Mrs. K. G. Marshall, Birmingham; Mr. and Mrs. Ed L. Almand, Atlanta; Mr. Glenn Marshall Jr., Miss Ann Marshall, both of Jacksonville, are invited to attend the funeral of **Mrs. Ivye A. Rosecrans** Monday, Aug. 6, 1956, at 3 o'clock at Spring Hill, Dr. Wallace Rogers officiating. Interment, Westview. The pallbearers will be Dr. Paul Key, Mr. Claude Lemke Jr., Mr. J. M. Pulliam, Mr. O. C. Holmes, Mr. Truitt Harper, Mr. Ed Yancey.

REESE—Mrs. Lloyd W., of 126 Westminster Dr., NE, died Aug. 5, 1956. Surviving are her husband; mother, Mrs. Winifred Burns, Berkeley, Calif.; sisters, Mrs. Charles J. Kendrick, Albany, Calif.; Mrs. J. Arnold Owen, Berkeley; stepsons, Capt. Robert M. Reese, Fort Knox, Ky.; Mr. Lloyd W. Reese Jr., Elida, Ohio. The remains were taken to Columbus, Ohio, for funeral service and interment. H. M. Patterson & Son.

RICE—Mr. W. Hubert of 1661 Brewer Blvd., SW, died Aug. 4, 1956. Surviving are his sisters, Mrs. Arthur E. Brooks, Mrs. Frank Plaster, Miami; Mrs. Roy Morris, Mrs. W. E. Goodman, Memphis. H. M. Patterson & Son.

SULLIVAN—Funeral services for **Mr. William Richard Sullivan** will be held Monday, Aug. 6, 1956, at 10:30 o'clock at Immaculate Conception Church, Monsignor Joseph Moylan officiating. H. M. Patterson & Son.

FUNERAL NOTICES

WOOD—The friends and relatives of Mr. and Mrs. Louie B. Wood Sr., Mr. and Mrs. Louie B. Wood Jr., Mr. and Mrs. Warren I. Wood, Mr. and Mrs. J. W. Wood, Louie B. Wood III, Glenn Lamar Wood are invited to attend the funeral of **Mr. Louie B. Wood Sr.** Monday, Aug. 6, 1956, at 2 o'clock at Spring Hill, Rev. Allison F. Williams officiating. Interment, Sandy Springs. The pallbearers will be Mr. A. S. Keith, Mr. John F. Echols, Mr. Eugene Garner, Mr. R. H. Cleveland, Mr. Jack Kilpatrick, Mr. Charles Drake, Dr. J. P. Waldrep, Mr. Eugene G. Kilpatrick, Mr. William Kilpatrick.

JARNAGIN—The friends and relatives of Dr. and Mrs. Milton Preston Jarnagin, Athens; Mr. and Mrs. George Griffith, Atlanta; Mr. and Mrs. Walter A. Sams Jr., Athens; Mrs. Robin Burnet, Blacksburg, Va.; Dr. Milton P. Jarnagin Jr., Chincoteague, Va.; Mr. and Mrs. Hugh Rodman, Pittsburgh, Pa.; Mr. and Mrs. Frank Jarnagin, Jefferson City, Tenn., are invited to attend the funeral of **Dr. Milton Preston Jarnagin** this (Monday) morning, Aug. 6, at 11 o'clock from the First Presbyterian Church. Members of the Athens Rotary Club and the following will serve as honorary pallbearers: Dr. O. C. Aderhold, Mr. Tom Baxter, Mr. Joe Billings, Mr. Earl Braswell, Dr. R. P. Brooks, Mr. H. G. Cooper, Mr. A. E. Cullisan, Mr. Henry Harris, Mr. Harold Hinton, Mr. E. R. Hodgson Jr., Mr. Harry Hodgson, Mr. George H. King, Mr. C. C. Murray, Mr. Homer Nicholson, Mr. Hampton Rowland, Mr. E. S. Sell, Capt. C. E. Smith, Col. J. V. V. Shufelt, Mr. Harvey Stovall, Dr. W. A. Sutton and Mr. E. C. Westbrook. Dr. E. L. Hill, Dr. H. B. Ramsey and Dr J. Earl Gilbreath will officiate. Interment will be in Oconee Hill Cemetery. Friends are asked to please omit flowers. Bernstein Funeral Home, Athens, Ga.

HUDDLESTON—The friends and relatives of Mrs. John C. (Roxie) Huddleston, Miss Georgia Huddleston, Mr. and Mrs. O. D. Walker, Mr. and Mrs. Willie H. Huddleston, Mr. and Mrs. Walter Huddleston, Mr. Harvey Huddleston, all of Fayetteville, Ga.; Mr. and Mrs. Edgar Banks, Riverdale, Ga.; Mr. and Mrs. Hubert Banks of Locust Grove, Ga.; Mr. and Mrs. Charlie Huddleston, Mr. and Mrs. H. P. Huddleston of College Park; Mr. Sam Hall of Fayetteville; Mr. Jim Hall of LaGrange; Mr. Joe Hall, Mr. Alvin Hall of Newnan, Ga.; Mrs. S. L. McDonald of Savannah, grandchildren, nieces and nephews are invited to attend the funeral of **Mrs. John C. (Roxie) Huddleston** today, Aug. 6, at 3 p.m., from the Fayetteville Baptist Church with remains placed in state at 2:30 p.m., the Rev. Charles Elder, Rev. E. J. Hatcher officiating. Interment